WEATHER

MONROE AND VICINITY—Generally fair and cool today and tonight with the highest 50 to 60 degrees. High yesterday, 55; low, 38.

# Monroe Morning World

WITHOUT FREEDOM OF THE PRESS THERE IS NO DEMOCRACY

INDEX

| | | | |
|---|---|---|---|
| Classified | 1-8D | Radio, TV | 9A |
| Editorial | 2B | Society | 1-7C |
| Church | 8A | Theatres | 9C |
| Financial | 4B | Sports | 5-7B |
| Book Page | 3B | Garden | 8C |

5 Sections - - - 44 Pages

VOL. 33—NO. 100 | FULL AP, UPI, AP WIREPHOTO | MONROE, LOUISIANA, SUNDAY, JANUARY 28, 1692 | TELEPHONE FA 2-5161—3-0501 | TEN CENTS


# West Monroe Boy, 16, Dies In Auto Accident

## Judge's Son Reported On Critical List

By SARAH LITTLE
World Staff Writer

A 16-year-old youth was killed and a West Monroe judge's son critically injured after their car collided with a hog on the White's Ferry Road just inside Union Parish Saturday.

Young Sam Maxwell Nolen was pronounced dead on arrival at the St. Francis hospital while Joe Edwin McCormick, 15, was listed in critical condition.

Nolen, son of Mr. and Mrs. Ray Odom of 1531 Wellerman Rd., West Monroe, died from a fractured skull, fractured cervical spine and crushed chest, according to Dr. John P. Burton, Ouachita Parish coroner.

HEAD INJURIES

He was a passenger in the late model car driven by the McCormick youth who is the son of Judge and Mrs. John McCormick, of 202 South Second St., West Monroe. McCormick suffered severe head injuries and a broken arm.

The accident occurred on Louisiana Highway 143 approximately 18 miles southeast of Farmerville around 12:05 a.m. Saturday as the boys were returning to Monroe, state police said.

Investigating officers said the car hit a hog while rounding a curve that the McCormick youth apparently lost control of the car. It veered across the highway, traveling approximately 465 feet from the time it struck the hog until it smashed into a pipeline rack containing extra pieces of pipe.

The right side of the car slammed into the rack, ripping off the door and throwing the two youths from the car. It was not determined whether they were flung through the windshield or through the gaping hole left in the side of the car where the door had been.

From the spot the boys were

(Continued On Page Two-A)

# Orbital Launch Delayed

## New Attempt To Be Made In Few Days

CAPE CANAVERAL (UPI)—Astronaut John H. Glenn Jr., undaunted by weather-enforced postponement of his round-the-earth flight will make another attempt to orbit the planet "not earlier than" next Thursday or Friday.

The new take-off time was announced by the Federal Space Agency Saturday shortly after Glenn, a "philosophical fellow," was forced to cancel his flight by heavy clouds that blanketed the tense launch area.

CALLED OFF

Unable to assure the astronaut the double safety of early stage optical tracking, scientists called off the epochal journey with only 18 minutes to firing time. Glenn already had spent 5 hours and 15 minutes strapped in his cramped capsule.

Project Mercury officials lost a gamble with time. Aware that bad weather was forecast for about noon, they pressed ahead with their countdown and "the weather deteriorated before we could catch up." The clouds swept across the Atlantic ahead of schedule.

"I guess maybe we are eternal optimists," said Astronaut spokesman Lt. Col. John Powers when asked why the countdown was permitted to continue until 18 minutes before launch.

Powers, reporting that scientists hoped to "find a hole in the clouds to shoot through," said the countdown did not proceed as rapidly as expected—although nothing was found wrong with the

(Continued On Page Two-A)

JOHN H. GLENN JR., gets a friendly chuck on the cheek from a technician after the orbital flight was postponed and the astronaut was taken from his spacecraft at Cape Canaveral, Fla. Saturday. The technician is Kunther Wendt. (NASA Photo via AP Wirephoto)

## Cancellation Big Letdown For Crowds

CAPE CANAVERAL, Fla. (AP)—The crowds on the beach shook the sand out of their blankets and bongos and trudged listlessly back like Napoleon retreating from Moscow. President Kennedy was disappointed.

And the mood of the Cape and, probably that of millions across the nation who got up with the chickens to watch TV, was a feeling of tremendous letdown, like World Series boxholders who just learned the game had been washed out.

But the man who should have been the most disappointed appeared to have the blandest public response. Nobody would have blamed John H. Glenn Jr., if the first words out of his mouth as he stepped from his capsule were slightly unprintable.

But all he said for newsmen—and this was relayed by his spokesman, Lt. Col. John "Shorty" Powers, who may be the world's greatest one-man filter system—all Glenn said: "Well, there'll be another day."

The astronaut was clearly entitled to say more. This was the fifth postponement of his scheduled orbit of the earth. And Saturday he sat scrounched up on that fiberglass couch for five hours and 13 minutes—a course record for life in a capsule without going anywhere.

In the afternoon reporters caught up again with Powers, seeking another dynamic quote. Surely Glenn felt something more than he had indicated, didn't he? Old Shorty, a Rock of Gibraltar in adversity, hung in there. Glenn,

(Continued On Page Two-A)

## OAS Action Delayed On Ousting Cuba

### 13 Nations Agree On Resolution To Censure Castro

PUNTA DEL ESTE, Uruguay (UPI)—Thirteen nations, led by the United States and Colombia, Saturday agreed on a draft resolution expelling Fidel Castro's Cuba from the Inter-American System, but further action was postponed until Monday.

The resolution must be approved by at least 14 of the 20 delegations to the Organization of American States (OAS) conference here. It originally was scheduled for introduction to the full meeting Saturday night, but the hemisphere foreign ministers unanimously agreed to consider it at 5 p.m. Monday.

HAITI MAY AID

The possibility was raised that Haiti might become the 14th nation needed for approval. Haitian Foreign Minister Rene Chalmers attended the meeting that produced the draft and indicated "sympathy" for it.

The resolution has only two articles. They were:

"It is resolved to deprive the present government of Cuba of all participation in the organs of the inter-American system, while the conditions that motivate the present resolution subsist.

"It is resolved to charge the Council of the Organization of American States with adoption of the proper measures for fulfillment of this resolution. To make recommendations or decisions tending to recover complete hemisphere solidarity and geographic unity in continental defense, and if it should prove necessary, to call the consultation organ."

The wording of the draft was interpreted as less harsh than the circumstances might have called for, possibly as an appeal to the seven nations who have opposed sanctions against Cuba since the start of the conference.

The nations endorsing the draft resolution were Venezuela, Peru, Guatemala, Costa Rica, Honduras, Nicaragua, Panama, Paraguay, The Dominicn Republic, El Salvador, and Uruguay, in addition to the United States and Colombia.

"This means the expulsion of Cuba's present government from the inter-American system," Alvaro Gomez Hurgtado, of Colombia, co-author of the draft resolution, said after the move was approved.

Secretary of State Dean Rusk, who has participated in the ef-

(Continued On Page Two-A)

SNOW-SPRINKLED CLOWN offers Darlene Waite, 11, St. Paul, Minn., a bite of his big, imitation watermelon slice, but even the real thing wouldn't interest her unless the weather was summery. Darlene is bundled up against snowy, near zero weather while watching St. Paul's winter carnival parade Saturday. Old Man Winter cooperated. He sent 4 above temperatures and snow that fell throughout the two hour parade. Thousands turned out to watch it, however. (AP Wirephoto)

BREAK LOOSE IN RIVER

## Barge Damages About $1 Million

CAIRO, Ill. (UPI) — A flotilla of heavy barges—an estimated 150 of them — ripped loose from their moorings Saturday and rambled on a destructive course as far as 70 miles down the ice-gorged Mississippi River.

By nightfall, 90 per cent of the runaways had been rounded up or were accounted for by a pursuing fleet of towboats. The barges, none of them manned, were tied up at Mississippi south of Cairo. One of the barges was reported sunk, some of them suffered heavy damage, but no one was killed or injured.

The barges, 200 feet long and loaded with grain, steel, petroleum and other cargoes, floated along in currents dotted with ice floes as big as trailers. Most later were rounded up by rivermen.

ESTIMATES DAMAGE

Mayor Robert Peddie estimated that damage to shore property, barges and boats and the cost of recovery operations would amount to $1 million.

The Wabash River rose almost a foot in four hours in Lafayette, Ind., apparently because of an ice jam downstream. Approximately 40 persons were rescued by boat from flood waters west of Indianapolis and in the Lafayette area.

An elderly man and his wife, trapped by water in a car and trailer near Indianapolis, blew the car horn and fired a shotgun to attract attention. A boat brought them out. Two teen-age boys in a canoe rescued a man who had clung to a tree in chest-deep floodwater from the White River in Indianapolis for more than two hours.

An ice jam in the Maries River near Westphalia, Mo., caused a

(Continued On Page Two-A)

## JES' Ramblin'

### Meeting

All Master Masons are invited to attend a special meeting at the West Monroe Lodge No. 419, F. & A.M. Tuesday at 7:30 p.m.

A Master Mason Degree will be conferred.

### Graduate

Alfonso Gonzalez, assistant professor of geography at Northeast Louisiana State College, is one of 58 candidates for doctoral degrees at the end of this semester at the University of Texas, Graduate Dean W. Gordon Whaley announced.

### Postponed

A student safety week parade scheduled for 10 a.m. yesterday was called off and postponed indefinitely. A spokesman for the three schools which were sponsoring the parade, West Monroe, Ouachita, and Neville, said last night that it may be rescheduled next Saturday.

However, the spokesman

(Continued On Page Two-A)

## 'Flu Outbreak Closes Schools Across Nation

By United Press International

A mid-winter outbreak of flu and other viruses closed schools and afflicted children by the hundreds in several parts of the nation this week.

The flu outbreak has reached epidemic proportions in Henderson, Webster and Union counties in Kentucky. Schools were closed Friday in Iron River, Park Falls and Durand in Wisconsin.

In Ohio, state health officials said an outbreak of type B influenza could reach epidemic proportions within the next few weeks.

As many as 2,500 children were absent from class in some counties of northern Georgia. Iowa was just getting over serious outbreaks at Labia, Mitchellville, Sioux City, Lime Springs and Petersen.

In North Carolina, thousands of school children were suffering from type B flu and its symptoms — fever, aching and respiratory troubles. State epidemiologist Jackob Koomen said the 6-12 age group was hardest hit because the last type B outbreak was in 1954 and those who suffered from it then have some immunity now.

## Molten Steel Is Fatal For 11

VOLTA REDONDA, Brazil (AP) A huge crucible tipped over and spilled 60 tons of molten steel among workmen Saturday, killing 11 of them and burning 10 others so seriously they are not expected to live.

A police official at the huge Volta Redonda steel mill, largest in Latin America, gave the casualty figures and said more than 50 steelworkers were in the section of the factory where the accident occurred. Several were slightly injured.

The official said one of three hooks securing the crucible to an overhead rail broke as the huge cauldron was being pulled across the mill from the furnace to the molds.

'END OF AN ERA'

## Gaiety Ushers Out Trolleys In Capital

WASHINGTON (AP) — The death of the streetcars was observed in Washington Saturday, and for a funeral it was a mighty gay affair.

From early morning on, the doomed trolleys were packed with laughing-eyed children, camera-slung railroad fans and quiet oldsters, riding from one end of a line to another.

All over the city people with cameras captured a final picture of streetcars in action before they vanish into the history books and the museums.

D.C. Transit Co., which is following the general pattern in public transportation by switching from streetcars to buses, was unprepared for the ardor with which Washington said goodby.

It invited children to ride free, and they accepted by the thousands. The company added 28 streetcars to the two remaining lines and could have used more but had no one to operate them.

Extra cars had to be found for railroad clubs and hobby groups who chartered them and then turned up in larger numbers than expected, including three men who drove all the way from Philadelphia to ride the last car to nostalgia.

The real, serious buffs were in a 1919 wooden trolley draped with black crepe and funeral wreath and signs saying "Last day of the streetcars" and "End of an era, 1862-1962." They paid $5 for a seat on the ancient car.

The old trolley roamed over the tracks stopping in the middle of intersections or the middle of a block to permit pictures to be taken. And no motorist even blew his horn.

## Demo Wins House Seat In Election

WICHITA FALLS, Tex. (AP)—Graham B. Purcell, a Democrat in the tradition of Vice President Lyndon B. Johnson and the late House Speaker Sam Rayburn, won a seat in the U. S. House Saturday night.

He beat Republican Joe Meissner, 36, in a special runoff election. Meissner pegged his campaign to a solid conservative viewpoint.

A late count showed Purcell with 22,177 votes and Meissner with 12,793.

There was no doubt from the start of the vote-counting that the 13th Congressional District had elected Purcell, 42. He led at the start and stayed there.

President Kennedy issued a plea to voters of this sprawling north-central Texas district to elect Purcell.

Saturday night's results assured Kennedy of two additional House votes more in line with the administration viewpoints than that of the Southern Democrats' bloc. Kennedy picks up the second supporter Tuesday in Texas' 4th District when two administration Democrats engage in a similar special election runoff.

This 13th Congressional District has never gone GOP. The district remained Democratic even when Texas as a whole went for Republican Dwight D. Eisenhower in two presidential elections and for Republican John Tower for the Senate eight months ago.

Forecast for the Twin City area shows cool temperatures and gradually clearing skies for today with no rain expected.

Clearing was expected in the area for Saturday but the weatherman played another foul trick and sent .66 inches of rain down on the already soaked area.

Temperatures are expected to remain about the same. The high is forecast to reach between 50 and 60 degrees. The high yesterday rose to 55 degrees at 1 p.m. and the low was recorded at 38 degrees at 9:15 p.m.

## Senator Soaper Says

The delays in getting Colonel Glenn into orbit in outer space are particularly understandable this time of year when so many of us have trouble even getting to the office.

Snow is being seen this winter in a lot of parts of the country where children had only thought of it as a defect in the TV picture.

The President calls for prosperity without inflation. It's sort of like a banquet without hard rolls — just because it's never been tried is no sign it's impossible.

Western Union tries out a special reduced rate for sending a message of opinion to your congressman. Never before have so many telegrams been sent omitting the word "love."

NEW ORLEANS ELECTION

## Sen. Duplantier, Schiro In Runoff

NEW ORLEANS (AP) — State Sen. Adrian Duplantier, making his first bid for the mayor's office, and Mayor Victor H. Schiro topped a nine-man field Saturday and headed into a runoff.

Returns from 349 of the city's 351 precincts at 10:50 p.m. gave the 33-year-old Duplantier 56,421 while the 58-year-old Schiro attracted 52,217.

Duplantier ran with the backing of former mayor—and now OAS ambassador deLesseps Morrison—and promised the city a bright new future. Schiro, who took over when Morrison resigned last year, ran on a platform of experience in city government and segregation.

LEAD RIVALS

The two easily whipped a field that included city councilman James A. Comiskey, who had the backing of an organization that opposed Morrison during his four terms as mayor. The 36-year-old Comiskey pulled 37,418 which many observers believed fell far short of pre-election expectations.

City councilman Paul V. Burke was fourth with 18,852 votes.

The runoff between Duplantier and Schiro will be held March 3 with the winner to meet the Republican nominee.

Others in the Democratic pri-

(Continued On Page Two-A)

## 'Miser' Leaves Estate To Build Public School

LAFAYETTE, Ind. (AP)—A retired farmer considered a miser by his neighbors has provided for a new elementary school in Lafayette, according to his will, read Saturday.

The will of Thomas Miller, 85, who died Thursday, calls for a grade school to be named after him.

Attorneys said Miller's estate amounts to more than $500,000. School officials said a new school would cost between $450,000 and $500,000.

Miller had no close relatives. He retired from farming in 1947, moving to Lafayette.

Neighbors said he never owned a car, ate corn flakes to save money when his bank account dipped below a certain amount, and gave apples to children, then charged their parents 10 cents apiece for them.

## Today's Chuckle

Time tells on a man — especially good time!

NAMES SAME NOW

## Weddings Extend Coincidence Chain

LOUISVILLE, Ky. (AP)—Ten years ago, Judith Peake and Evelyn Ann Mudd became friends. Saturday each became Mrs. Ronald Paul Schneider.

Their weddings took place an hour and a half apart in the same church—to different grooms, of course.

Both couples plan honeymoons in New York.

It all began when Judith saw an announcement in the newspaper that Evelyn, an old friend, was going to marry Ronald Paul Schneider. Judith lost no time in getting Evelyn on the telephone.

As the conversation went on, the coincidences began to mount:

Their intended husbands had the same names.

Their wedding dates were the same.

The weddings were set for the same church.

They had bought their wedding gowns at the same store.

They had bought furniture at the same store.

They had hired the same photographer to take pictures of their weddings.

"I thought she was joking," Evelyn said. "I couldn't stop laughing."

The girls made friends in the third grade at Mother of Sorrows parochial school. The friendship grew closer during the years.

"About the time we were in the sixth grade, we ran around together all the time," Judith said.

But they went to different high schools and, afterward, worked at different places. Each was a secretary.

After their weddings, they held their receptions several hours apart. That, explained Judith, was so each could attend the other's.

## Coast Line Secret Deal Is Denied

BATON ROUGE (AP) — State Atty. Gen. Jack Gremillion, denying that any secret deal had been made between Louisiana and the federal government, said Saturday that a joint negotiating committee had merely agreed on a low mean line off Louisiana's gulf coast.

Claiming that a report by The New Orleans Times-Picayune that a decision had been reached on location of the state's coast line was "erroneous," Gremillion said the study made was neither binding nor secret.

Negotiations between Louisiana officials and the Interior Department on the actual coast line resume in Washington Monday

Gremillion added: "'I reiterate there are no secret deals or agreements. An agreement fixing a base line or coast line for Louisiana will have to be approved by the mineral board, the governor and the legislature. The moment that we are able to agree I will immediately notify the proper authorities and the public."

At stake in the continuing controversy are some $400 million in royalties from offshore oil leases.

Scott Wilkinson, Shreveport attorney who took part in the negotiations, agreed with Gremillion

(Continued On Page Two-A)


YES SIR!! YOU CAN PLACE A WANT AD TODAY

WANT AD DEPARTMENT OPEN 10 A.M. to 1 P.M.

DIAL FA 3-3660

Our Sunday Number

Ask about our low 7-day rates with cancellation privileges.

# Barge Damages About $1 Million

(Continued From Page One)

backup of water that inundated hundreds of acres of bottomland. The ice barrier was 15 feet high. Oldtimers called it the worst within memory.

The Chagrin River overflowed near Cleveland, Ohio, and about 200 residents of Eastlake and 50 in Willoughby Hills left their homes. But they moved back later when rain ended and the danger eased.

City workers dynamited ice jams in Czenovia Creek after floods threatened a large section of the South Side in Buffalo, N.Y. Streets and highways in the area were under water as much as a foot deep Friday night but the water level in the creek dropped Saturday.

Rain fell in much of the South. Birmingham, Ala., was doused by more than 2½ inches in 24 hours.

Small craft warnings were hoisted along the southern Atlantic coast from Savannah, Ga., to Daytona Beach, Fla., in expectation of squalls.

Cold weather spread through the Midwest, checking the runoff there. The mercury dipped early Saturday to -21 in Bemidji, Minn., -13 in Duluth, Minn., and -2 in Minneapolis-St. Paul. International Falls, Minn., had -11 at noon.

Light snow was general in the Dakotas and Minnesota.

Cold wave warnings were issued for Upstate New York, Vermont, New Hampshire and Maine. Temperatures as low as -15 below were expected near the Canadian border.

# Judge's Son Reported On Critical List

(Continued From Page One)

flung from the car, it traveled another 72 feet before coming to a halt, state troopers said.

The car was demolished, and the swine's back was broken. Troopers shot the hog.

The accident was witnessed by an El Dorado, Ark., man, Russell Buchfield, who was approximately 800 feet from the car when it crashed off the highway. He was meeting the vehicle.

Buchfield flagged down a passerby who called Troop F, state police. The accident was investigated by both state troopers and members of the Union Parish sheriff's department.

Officers said that a heavy misting rain was falling when the accident occurred and the highway was very slick. No charges will be filed by police, officers said.

Funeral services for the West Monroe High School junior will be held Sunday at 2:30 p.m. in the Highland Presbyterian Church with the Rev. Earl B. Wiggins, church pastor, officating. He will be assisted by Dr. H. E. Bradshaw.

Burial will follow in the Arlington Cemetery in El Dorado, Ark. Graveside services are set for 4:30 p.m. under the direction of Kilpatrick Funeral Home of West Monroe.

In addition to his parents, he is survived by two sisters, Joannie Nolen and Debbie Odom, and two brothers, Steve Odom and Chris Nolen, both of West Monroe; paternal grandparents, Mr. and Mrs. C. H. Nolen and maternal grandmother, Mrs. L. W. Christopher, all of El Dorado.

The body will lie in state for one hour at the church before services.

### EYE TOURIST TRADE

MEXICO CITY (AP)—With an eye to the tourist trade, Mexico is building 72 more new bridges on its principal highways. That's on top of a two-year period in which 96 bridges were completed.

# Lawyers Agree Negro Student Trouble Maker

JACKSON, Miss. (AP) — Attorneys for James Meredith agreed with state attorneys Saturday that the Negro seeking admission to the University of Mississippi is "a trouble maker."

"Any Negro who tries to enter a state school in the South is a trouble maker," said Mrs. Constance Baker Motley of New York. "It's against the system... .contrary to policy."

U.S. Dist. Judge Sidney Mize took the case under advisement following oral argument here. He planned a quick decision under order of the 5th U.S. Circuit Court of Appeals.

In an earlier hearing, Judge Mize refused a preliminary injunction, admitting Meredith to Ole Miss. The federal appeals court upheld his decision but declared unconstitutional a university requirement for five certificates from alumni.

Registrar Robert B. Ellis testified twice this week that Meredith was refused admission because he came from a non-accredited school and failed to turn in the alumni certificates.

AN M48 TANK advances toward the "enemy" as units of U.S. 2nd Infantry Brigade engage in winter training at Fort Devens, Mass. Units will take part in U. S. and Canadian army exercise "Great Bear" in Alaska in February. (AP Wirephoto)

# Cancellation Big Letdown For Crowds

(Continued From Page One)

he said, didn't have any particular emotion.

"He didn't cry," Shorty said bravely. "I'm not trying to be facetious. These men are not very emotional. They have been test flying a long time and they know everything is not going right all the time. They take it philosophically."

Equally philosophical was one beatnik member of the crowd of 75,000 that jammed the beach south of the missile center with cars, trailers, pup tents, chaise lounges, beer coolers and card tables. This one fellow, a bearded college boy, said:

"It's just as well they scrubbed it. We only had enough beer left for one orbit anyhow."

# Son Of Singer Is Booked In Assault Case

HOLLYWOOD (AP) — The 16-year-old son of singer Billy Daniels is under investigation in connection with attempted assaults on women and a series of car thefts.

Bruce Francis Daniels, arrested Jan. 20 and booked on suspicion of assault with intent to commit rape and grand theft auto, was released to his father pending outcome of the investigation by sheriff's officers, police and probation officials.

Sheriff's Sgt. Jesse Levy said Saturday the boy was arrested after a 32-year-old woman, grabbed and thrown to the ground, talked the youth out of further violence, pretended to make a later date, then got help from a nearby restaurant parking lot attendant.

Levy said the boy later admitted this assault and a previous similar one in the Hollywood Hills, saying "I don't know why I did it," and also admitted several car thefts.

JOHNSON BROS.
BARBER & BEAUTY SUPPLY CO.
National Brand Supplies for Barber and Beauty Shops
105 Catalpa St Ph. FA 3-7226

# Coast Line Secret Deal Is Denied

(Continued From Page One)

that no final decision had been reached on the coast line. He said Louisiana's negotiating committee had merely agreed on the accuracy of a survey of the coastal area.

The conference starting Monday will seek to determine whether the maximum interpretation allowed by the Geneva convention can be used by Louisiana in determining its coast line.

Under a 1960 U.S. Supreme Court decision, the state can only claim the oil-rich tidelands extending three miles seaward.

According to The Times-Picayune, the line agreed on "follows closely the so-called Chapman line, which excludes from Louisiana the biggest part of several rich oil and gas fields that extend from the shore into the water of the adjacent bays." The line was drawn in 1951 while Oscar Chapman was secretary of the interior.

According to the text printed in The Times-Picayune, the agreement was accompanied by 54 maps that "merely provide the factual background and the base maps upon which any one of a number of alternate lines can be drawn separating inland waters from marginal seas at numerous places along the Louisiana coast . . . ."

The text went on to say that no purpose would be served by its release at the present time and was signed by Gordon Atwater, H. M. Hayne and Wilkinson for Louisiana and Earl G. Harrington, Donald B. Clement and Thomas J. Cavanaugh for the Department of the Interior.

It was dated Dec. 20, 1961, but Gremillion said it was made public Jan. 10 both in Washington and Baton Rouge. "Copies of the study were available and are still available for inspection by the public," he added.

# Negro Booked On DWI Count

A 45-year-old Negro was booked for drinking while under the influence of intoxicating beverages shortly after midnight Friday by Monroe police.

Taken into custody at 12:25 a.m. was Lavelle Dunaway, of 707 Pine St., Monroe.

Dunaway was apprehended at 1000 Texas Avenue and booked for DWI and reckless driving. He will be held under a $435 bond.

# OAS Action Delayed On Ousting Cuba

(Continued From Page One)

forts to quarantine Cuba since the start of the conference, expressed optimism earlier Saturday that a resolution could be worked out which would attract the needed support.

Other delegation leaders were equally optimistic.

Brazilian Foreign Minister San Thiago Dantas, who has favored a policy of "peaceful co-existence" with Cuba, said the group of key nations meeting today "made great progress" and predicted a document of major importance.

Argentine Foreign Minister Miguel Angel Carcano said there was general agreement a Communist state cannot be a member of the inter-American system and "we are now working out how to carry out that decision." Argentina has opposed harsh moves against Fidel Castro.

Informed sources said Brazil and Mexico still insisted that the OAS charter must be amended before Cuba is ousted.

# Negro Woman Booked In Theft

A Negro woman, Lizzie Banks Johnson, 38, of 2000 Olive St., Monroe, was booked Saturday on shoplifting charge around 3 p.m.

According to Monroe police reports, an employee of Kroger's Store, located at 1501 Louisville Ave., observed the woman taking two packages of medicine and a package of aspirin while in the store.

The entire amount of goods was valued at 53 cents. She was booked for theft and held under a $350 bond.

# JES' Ramblin'

(Continued From Page One)

said that all other events which have been planned in recognition of the National Student Safety Week will be held as previously announced.

Highlight of the activities this week will be competion between the students with emphasis placed on precise-timed and economical driving.

# New Attempt To Be Made In Few Days

(Continued From Page One)

capsule or the huge rocket booster.

In Palm Beach, Fla., President Kennedy hailed Space Agency officials for showing "good judgment" in postponing the shot.

Like millions of Americans, the President had watched preparations for the flight over television.

Neither Project Mercury officials nor weathermen were willing to say yet what the weather might be next Thursday or Friday. The forecast was unfavorable for the Cape Canaveral area at least through Monday.

In any case, officials said weather was not taken into consideration in planning for a space mission except for a day or two at a time.

In setting the Thursday-Friday date, the space agency also said it depended on "technical evaluation."

The reference to technical evaluation referred to the fact that major systems inside a space capsule generally must be rechecked any time there is a launching delay. This check can take anywhere from hours to days.

The space agency said the Navy had indicated it could continue to support the manned space mission through Thursday or Friday with essentially the same forces now at sea. This indicated that any delay beyond Friday would bring some of the naval forces to port, at least briefly.

The re-scheduling was announced about 3½ hours after Glenn, plagued by a heavy overcast, climbed from his capsule atop a towering Atlas rocket and retired to his hangar headquarters at Cape Canaveral to await "another day."

The 40-year-old spaceman, eldest of this country's astronauts, was disappointed but undaunted by the weather-enforced cancellation. He was aware that the countdown found his "Friendship-7" space capsule and huge Atlas rocket in perfect condition.

"Well, there'll be another day," he said with a smile, not knowing then that it could come Thursday or Friday.

As the jaunty astronaut left his capsule after being strapped inside 5 hours and 15 minutes, a heavy layer of clouds that became visible at daylight still blanketed the launch area.

Glenn, an almost bouncy figure in his silver space suit, started what turned out to be his disappointing day when he rose at 2 a.m. After breakfast and final physical checks, he crawled into his little space capsule at 5:10 a.m.

Once, as the minutes and hours ticked away, he talked by telephone from his capsule with his wife, Anna, who was watching on television along with daughter Lyn, 14, and David, 16, from their Arlington, Va., home.

Finally, with the clouds growing thicker and covering a good 95 per cent of the sky, the order came at 9:12 a.m. to "scrub" the flight. It was not until an hour and 13 minutes later that the process of liberating the astronaut from his cramped capsule had been completed.

The let-down at final cancellation spread from Glenn in his space quarters to millions of Americans, from President Kennedy at Palm Beach, Fla., to the astronaut's family in Virginia and his elderly parents in New Concord, Ohio.

Presidential secretary Pierre Salinger said Kennedy, who rose early to watch over television, "expressed disappointment" over the postponement and asked immediately when the flight would be rescheduled.

In Virginia, Glenn's wife and children echoed his "another day" philosophy. Said Glenn's ebullient teen-age daughter: "Oh well, it was just a dry run. My dad always tells me, 'There'll always be another day'."

Mrs. Glenn, more sedate, sent word to newsmen that she was "disappointed" but looked forward to the next time. Friends who saw her in seclusion said she appeared "very upset" at the delay.

In Ohio, Glenn's parents, Mr. and Mrs. John H. Glenn Sr., expressed relief that their son was not sent into flight in bad weather.

The cancellation was especially disappointing because of the clock-like manner in which the final countdown moved along, especially in the early stages.

# Dowling Gains Spot In Runoff

NEW ORLEANS (AP) — Dist. Atty. Richard Dowling, seeking a second term in office, forged into a runoff with more than two-thirds of the ballots counted from Saturday's Democratic primary.

The 70-year-old Dowling, under heavy fire from opponents, led the five man field with returns from 295 of the city's 351 precincts at 10:50 p.m.

Independent candidate James Garrison trailed Dowling by about 3,000 votes and seemed assured of the second place in the March 3 runoff.

The returns gave Dowling 40,114 votes; Garrison 37,400; F. Irving Dymond 22,215; Frank J. Klein 11,277; Earl Amedee, a Negro, 9,992; and George Sladovich Jr., 2,064.

Dowling was endorsed by the Regular Democratic Organization but the RDO's mayoralty candidate—young James A. Comiskey—declined to personally endorse any candidate

# Sen. Duplantier, Schiro In Runoff

(Continued From Page One)

mary—which is tantamount to election in New Orleans—included segregationist Roswell Thompson 737; painter Anthony Deckelmann 493; automobile dealer Frank Ber, 399; butcher Joseph Janusa 195; and publicist Allen LaCombe 126.

The election was the most wide open in New Orleans since Morrison won his first term in 1946 at the age of 34, ousting the long-entrenched Regular Democratic Organization, then headed by Mayor Robert Maestri.

The Democratic nominee will face E. Ross Buckley, unopposed Republican nominee, in the April 3 general election for the four-year mayoralty term starting May 1.

Schiro was elected councilman-at-large twice, in 1954 and 1958, on tickets headed by former Mayor Morrison. He broke with Morrison last year when the mayor tried to revise the city charter so he could seek a new term—his fifth.

Since then, relations have steadily worsened between Schiro and Morrison. Morrison even tried to block Schiro's election as mayor last summer but gave up the effort when members of the Crescent City Democratic Association refused to go along.

The CCDA subsequently split with some members backing Schiro and others following Morrison into Duplantier's camp. The youthful Duplantier, first assistant district attorney from 1954-56, had gained public attention last year during the successful fight to prevent Gov. Jimmie H. Davis from raising the state sales tax to finance grants-in-aid for private, segregated schools.

In the continuing CCDA deadlock, it was Burke's brother, assessor Richard Burke, who held the vote that could have swung the decision.

Instead, he backed his brother, who on Sept. 17 became the first declared mayoralty candidate.

Paul Burke was first elected to public office in 1952 when he won a state House seat while a student at Tulane University. Two years later, he became a councilan, defeating the incumbent. In 1958 he was re-elected on Morrison's ticket, and in 1961 sponsored the charter change amendment that failed by only 1,500 of 123,000 votes cast.

Comiskey has spent all his adult life in politics, despite the fact that he only made his first race for elective office last year. His father, James E. Comiskey, for many years headed the RDO and kept it alive by backing victorious gubernatorial candidates Earl K. Long and Davis against Morrison in 1956 nd 1960, respectively.

The campaign was largely a matter of personalities and supporters, despite various efforts by the candidates. Organizational designations played a lesser role than in most recent New Orleans elections, largely because of the disintegration of the CCDA and the growth of organizations designed to aid the individual candidates.

The racial issue, likewise, came into the open only briefly. Schiro was backed by the staunchly pro-segregationist South Louisiana Citizens Council, while Comiskey and Duplantier were recommended by The Louisiana Weekly, a Negro newspaper in this city where 17 per cent of the registered voters are Negroes.

# Six Persons Are Booked In West Monroe

Six persons were booked by West Monroe police on aggravated and simple battery charges and fighting Saturday.

Shortly after midnight Friday, Cornelius Gates, 35, Negro of 1712 White St., Bossier City, was booked for aggravated battery upon Herbert Honeycutt by cutting him with a knife.

Honeycutt, 35, of No. Five Herman St., West Monroe, was booked for aggravated battery on Clarice Robertson by kicking her with his foot.

At 11:50 a.m. Negro Matthew Holland, 21, of 404 Drew St., West Monroe, was booked for simple battery on Fannie Ware by hitting her with his fist. Shortly after noon, Aaron Riley, 21, Negro of 803 Haynes St., West Monroe, was booked for simple battery on Betty Jean Riley, by use of the fist.

Later Saturday evening, Derwood Franks, 41, of 218 Pelican Dr., and Stanley Futch, 28, of 201 Hill St., West Monroe, were both booked for fighting.

Franks, carried to St. Francis hospital in a Kilpatrick's ambulance, reportedly may have suffered a fractured right ankle.

The fight took place at Natchitoches and Pine Streets.

Flowers for Cheer
Bright flowers for cheer. Spicy crisp carnations. Choose red, white, pink. Best quality. Delivered. 30-day charge. $5, $6, $7.50.
Call FA 3-3494
Mary's FLOWER SHOP
318 NO. 2nd ST. MONROE, LA. FA 3-3494

Watch
KNOE-TV
6:25 P.M. TUESDAY
for
SILVERSTEIN'S
'Style Stunners'

Nearly half a century of Courteous Friendly Service
3 SPECIAL
Laminated Jersey
COATS
Your Choice $24.98
Wear 'round the clock . . . around the calendar. Fashioned of wool jersey bonded to polyurethane foam . . . resist soil, water, stain, incredibly warm and a boon in our changeable Louisiana weather.
Left. Cardigan neck style.
Center. Wrap front with hood collar.
Right. Button front with portrait collar.
Sizes 8 to 18
• BLACK • RED • BEIGE • TURQUOISE

SILVERSTEIN'S
342 DeSiard
FREE PARKING
Park on any downtown lot. Let Us Stamp Your Ticket.

NEED MONEY?

Lending money has long been one of Central Bank's most helpful services. If you need money for any purpose . . . see a Central Bank loan officer about a long-term, low-interest loan on your Real Estate.
1- 2- 3- 4- 5 OR MORE YEARS TO PAY!
Full BANK Service
Better living begins at...
CENTRAL
...your full-service BANK
Monroe—West Monroe
Member F.D.I.C.

**J. W. CAHILL, JR.,** above, will be speaker Monday at 6:30 p.m. at the Sales and Marketing club of Northeast Louisiana at the Paragon Club. Cahill is Sales Promotion Supervisor of American Petrofina Company of Texas. This is the company which is running the unique "pink air" and "pink asphalt" advertising campaign in many publications in the southwest which has created entertainment and much interest to both readers and the advertising industry. Cahill's talk will be "Yeah, But Will They Get It in Joplin?"

AT SOUTHERN UNIVERSITY

# Ousted Students Call For Boycott

By JACK OWENS

BATON ROUGE (AP) — Ousted students of all-Negro Southern University Saturday asked that all classes and activities, including basketball games, be boycotted at least one week.

D'army Bailey, 20, Memphis, Tenn., asked a rally of about 250 near the university to stay on campus but refrain from attending "anything the deans can think up . . . until every student has been re-admitted.

Bailey was among about 45 sutdents dropped after anti - segregation demonstrations and other activities which university officials said wrecked the study routine and led to a temporary shutdown.

Marvin Robinson, 29, St. Louis, ejected after similar 1960 demonstrations, told the students, "there is nothing to make you, as an individual, do anything you do not want to do.

"Tell them we are not going to do anything until all the students are back," he said.

Robinson said each of the students had to make up his mind whether he was going to live in a democratic society.

As it is, he said, "when you cross those (railroad) tracks, you must put your education in your hind pocket. You should have academic freedom to speak as human beings."

Bailey said, "this is not a collegiate escapade . . . it is the ultimate of everything we've been taught in the classroom."

He drew applause when he he shouted, "if it means closing Southern University, then, hell, let's close it. We have let people walk on our freedom too long."

He added, "I say that education is social action. I say that without social action you cannot have an education."

Bailey referred to an earlier statement by the university president that the university's prime purpose was education.

Classes are scheduled to start again Monday. Upperclassmen were completing registration Saturday.

Meanwhile, the student leader's plans to enter Louisiana State University appeared to be doomed. LSU indicated the Southern students were too late to be considered.

President Felton G. Clark said he consulted last week with U.S. Attorney General Robert Kennedy and the attorney general's assistant in charge of the civil rights division.

Clark called the consultations "very successful" and declined to reveal details.

The SU president said as Southern students registered again, that Southern's primary purpose is education—not social action.

Two of seven student leaders who became entangled with the law in mid-December demonstrations broken up by police tear gas, along with another ejected from the school for failure to properly adjust, tried to get back into Southern Friday. They were told they couldn't re-enter for the spring semester under any circumstances and were escorted off the campus.

Thomas Peete, 21, and Willie Bradford, 22, both of Shreveport, and D'Army Bailey, 20, Memphis, Tenn., said they would try to enter LSU here and indicated others may follow.

They had little chance to get into any other state college. The State Board of Education has a rule that no student under discipline at one college may enter another until the matter is cleared up at his earlier school.

### PUSH ADULT EDUCATION

KUALA LUMPUR, Malaya (AP) — Four thousand transistor radios are being distributed to villages throughout Malaya to help in adult education.

## Ferriday High Voting Held

FERRIDAY (Special) — The Ferriday High School student body has chosen favorites to appear in the "Who's Who" section of the 1961-62 school annual.

Those chosen were: Mr. F. H. S., Jerry Poole; Miss F. H. S., Miss Susan Hemphill; prettiest, Patsy Vanya; best looking, Leonard Long; best dressed, Danna Dameron and John Young; most intellectual, Jerry Daye and Pat White; Cutest, Cary Wimberly and Sue Ferguson; best personality, Dorothy Staggs and Jerry Poole; biggest apple-polishers, James "Red" Walker and Karlene Loomis; most athletic, Joe Webber and Marilyn Stephens; wittiest, Vickie Volmer and Hugh Burts. Senior class favorites, Jo Ann Griffin and John Young; junior class favorites, Sherrye Arnold and Dennis Jones; sophomore class, favorites, Vernon Traxler and Dorothy Alford and freshman class favorites, Sherrie Jacobs and Jimmy Hutchinson.

## Ballard Wins Board Post

FARMERVILLE (Special)—Ingram Ballard, of Farmerville, has been named first vice president of the Louisiana School Board Association.

Ballard, Farmerville businessman, is a member of the Union Parish School Board from Ward 1.

This is the first time that Union Parish has placed a member among officers of the association.

## Billy Hargiss To Speak At Jaycee Meet

A local advertising man, Billy Hargiss, will be the principal speaker for the annual Jaycee Distinguished Service Award-Boss Banquet Monday night at the Hotel Francis.

Hargiss, national membership chairman for the organization, has been active in Junior Chamber work for the past several years. He is a past state president and also served as president of the local Jaycees.

The banquet, beginning at 7:30 p.m., will also feature an announcement of Monroe's Outstanding Young Man of the Year. The winner will participate in state competition Feb. 10 at the State Junior Chamber of Commerce board meeting in New Orleans.

Invitations to attend the banquet have been extended to employers of all members of the chapter as well as past winners of the Distinguished Service Award.

Nominees for the award remain secret and only the name of the "winning young man" is announced, according to James H. Rivers, president of the group.

Judges to select the DSA winner this year are Garland Shell, John Rudisill and Dallas Roper.

## Speaker Asks Push Dreams Toward Goals

RUSTON — "Be ashamed until you have done something more for the Amercian dream, your state and your community," Dr. Noah Langdale, president of Georgia State College of Business Administration in Atlanta, Ga., told the 600 persons attending the annual Ruston Chamber of Commerce banquet.

Speaking on the topic, "To Live or Die," Langdale quoted historian Toynbee who said "Every nation lives or dies according to how it meets the challenge of its time."

Every man in the room, every marriage represented here, every business in this town is either living or dying," he commented. "You are either going to make it or lose it," he said.

"Either your town will meet the challenge of its time or it will die miserably," he said. "This is the law of existence."

Highlight of the opening ceremonies was the installation of the following officers; James W. Spears, president; R. W. Lawson, first vice president; Howard H. Smith, second vice president, and D. C. DuBois. Preston H. Hardage, outgoing president, presided over the dinner.

## Jack Castleton Dies; Funeral Rites Pending

Jack Castleton, 42, 312 Splain Dr., West Monroe, died Friday night after suffering from a heart attack.

Funeral services are incomplete pending the arrival of a son, A3C Ronnie R. Castleton, with the U. S. Air Force in Turkey.

In addition to his son, he is survived by his widow, Mrs. Mary Castleton; another son, Danny, and a daughter, Judy, all of West Monroe; three sisters, Mrs. Alvie Otwell of Texas, Mrs. Sybil Sinclair of New Orleans and Mrs. Virginia Thomas of New York; two brothers, Bobby Castleton of Jacksonville, Fla., and Arthur Castleton of Sterlington.

TO WELCOME IN SPRING

3-Pc. COTTON SET

100% cotton hopsacking skirt and jacket with ric-rac trim as well as color coordinated sleeveless overblouse with ric-rac trim on collar. Wear all three pieces or discard the jacket and look just as chic in the skirt and blouse. In lime, lemon, turquoise. 8-16. **$12.99 the set.**

MISS PALACE SHOP • STREET FLOOR

SPECIAL PURCHASE!

FLOWER HATS

**$3.**

**Values to $6.99** . . . gay floral bouquets, flower sprays, shells, fruit trims, veils, and caps . . . perfect to usher in the spring season. Choose your color: black, white, pinks, blues, beiges, and many others. Save to $3.99 each.

HAT BAR • STREET FLOOR

GORHAM STERLING

All prices include Federal Tax

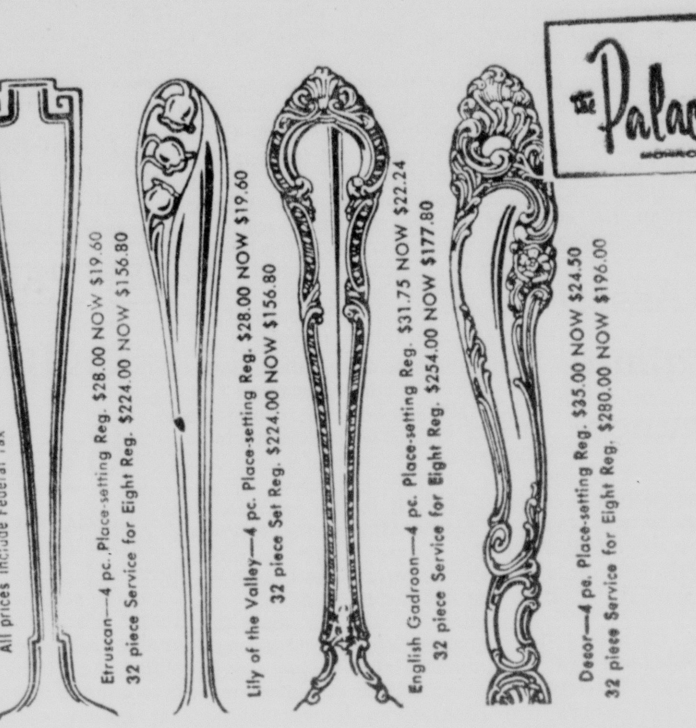

Etruscan—4 pc. Place-setting Reg. $28.00 NOW $19.60
32 piece Service for Eight Reg. $224.00 NOW $156.80

Lily of the Valley—4 pc. Place-setting Reg. $28.00 NOW $19.60
32 piece Set Reg. $224.00 NOW $156.80

English Gadroon—4 pc. Place-setting Reg. $31.75 NOW $22.24
32 piece Service for Eight Reg. $254.00 NOW $177.80

Decor—4 pc. Place-setting Reg. $35.00 NOW $24.50
32 piece Service for Eight Reg. $280.00 NOW $196.00

the Palace MONROE

**SAVE UP TO $84. ON A 32-PC. SERVICE FOR 8!**

FOUR FAMOUS SILVER DESIGNS

Unmatched elegance, unexpectedly Priced! If you haven't treated yourself to sterling, now's the best time. Choose any of these four famous Gorham designs today and set your table tonight . . . you save a big 30% on any purchase . . . and if you already own one of these lovely designs, now is the perfect time to add to or complete your treasured service. **Now thru February 10th Only!**

**30% OFF**

GIFTS • STREET FLOOR

the Palace MONROE

ONCE-A-YEAR SPECIAL ON SPARKLING

CAPE COD STEMWARE

**89c PER STEM**

**Regular $1.50 values** . . . Save on beautiful Cape Cod stemware, including goblets, footed ice teas, sherbets, juice glasses, wines, salad plates, and straight ice teas. (also save on odd pieces)

GIFTS • STREET FLOOR

the Palace MONROE

NEW IDEAS IN KITCHEN CONVENIENCE . . . .

Rubbermaid®

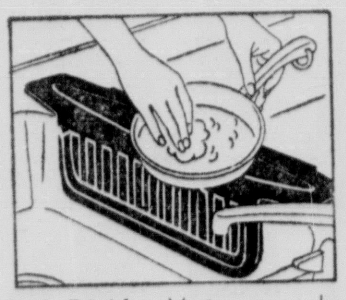

**Sink Divider Mat** . . . cushioned protection for all sink dividers. Reduces china, glassware breakage. Cushglassfare breakage. **$1.69**

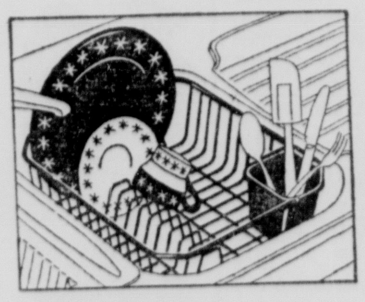

**Dish Drainer** . . . sized right for twin sinks. Cushion coated to hush clatter and protect sink and dishes. . . . . . . . . . . . . **$2.29**

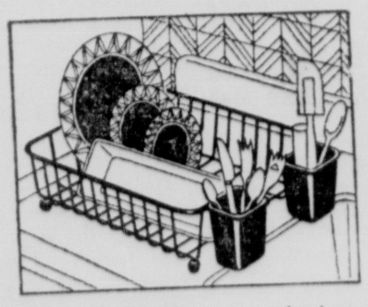

**Dish Drainer** . . . drains, air-dries dishes safely. Plastic cups let silverware dry separately . . . . . . . **$2.98**

**Stove 'n Counter Mats** . . . won't skid, scorch or scratch! Aluminum top withstands heat from hottest pots and pans. . **$2.49**

**Drainer Tray** . . . protects flat counters. Built-in slope, raised edges drain water into sink. 18"x21" **$2.98**

**Sink Liner Mat** . . . pads entire sink bowl. Side flaps extend up walls of sink bowl for complete protection. . . . . . . . . **$2.00**

HOUSEWARES • THE PALACE ANNEX

FINAL REDUCTIONS

*in our great semi-annual* **SHOE SALE**

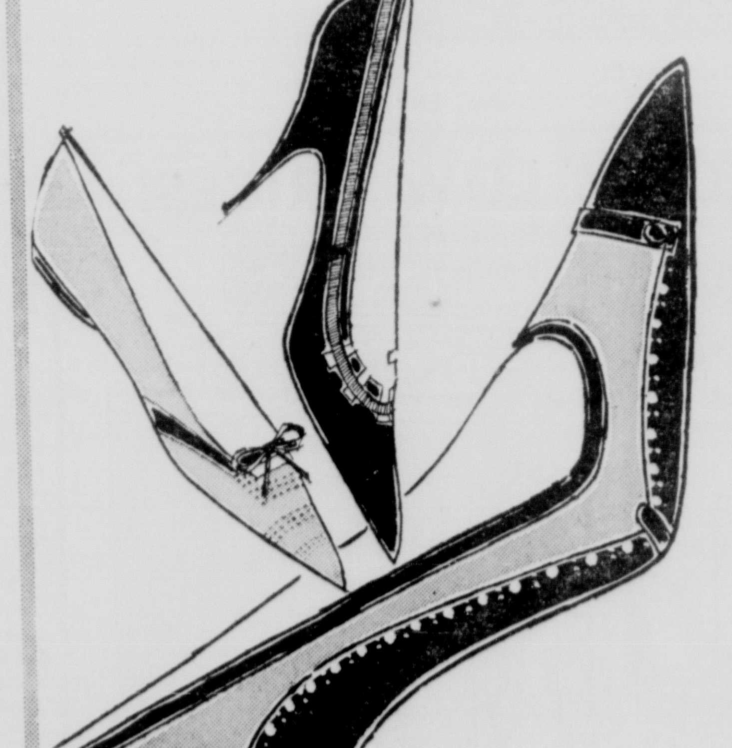

• regular to 26.99
**PALIZZIO**
**$13.**

• regular to 18.99
**MARQUISE**
**$9.**

• regular to 14.99
**JACQUELINE and CORELLI**
**$7.**

• regular to 10.99
**LARK and CORELLI FLATS**
**$5.**

It's your last chance to save on our most-wanted fall-winter dress and casual styles! High, mid and stacked heels, flats and casuals, calf, suede, silk, lustre, kid, glove leather, many colors, and all sizes in the group.

SHOE SALON • STREET FLOOR

**Continuing our Semi-Annual AIR STEP CLEARANCE! . . . including mid-heels, stacked heels, for dress or walking . . . and with the Magic Sole, of course.** **9.97**

MOVE CAUTIOUSLY

# OAS Delegates Fearful Of Reds

By WILLIAM L. RYAN

PUNTA DEL ESTE, Uruguay (AP) — Some Latin-American delegates meeting in the converted gambling casino of this isolated resort seem to want to see the roulette ball stop rolling before they place their bets.

That is one likely reason for adopted here by the big timid nations fearful of repercussions in their countries if they move too quickly against Cuban Prime Minister Fidel Castro.

Because all this could have been foreseen, the question now being asked by some disappointed persons is whether this conference ever should have been held at all. Some even are wondering whether the United States has plunged ahead too far, too impatiently and found itself suddenly beyond the point of no return.

One disillusioned Latin-American diplomat, who had been hopeful of quick and strong action against Cuba's Communist government, sighed and remarked: "We Latin Americans sometimes seem to like to wait until the lottery is over before picking a number."

In its frustrating attempts to keep the Cuban Communist regime in its place, the United States often looks to detached observers like an elephant harassed by a mouse.

The United States, smarting from the failure of the April invasion of Cuba, in effect now has its hands tied behind its back. President Kennedy's administration is on record with a pledge not to try again to blast Castro out of existence by armed force.

There must be other ways to bottle up Castro. What can be done?

Nations that have broken relations with Castro and were most immediately threatened by Cuban subversion cried out for help. The United States then went for the idea that collective inter-American family measures were the most likely reaction to the Havana menace. Thirteen nations had broken with Castro. Only 14 were needed for a two-thirds majority vote to quarantine his regime.

In addition, the United States saw an opportunity to exploit Castro's Marxist-Leninist confession among frightened governments to the south.

But in their eagerness for action and faith in the promise offered by the Alliance for Progress did the Kennedy administration planners underrate the timidity of the big but disturbed nations?

Groping for ways to place Castro's communism beyond the pale, the United States probed among leading statesmen of Latin America. From them it was learned there was a willingness to go along with the idea of ejecting the Havana regime from the Organization of American States. The United States liked the idea. It seemed even stronger and more practical than a unanimous diplomatic break with Cuba.

The United States bought the idea and apparently came to this conference with that in mind, hoping for a quick surgical operation. But the big Latin-American nations wanted to prescribe tranquilizers to combat the cancer of Castroism.

The big nations, Argentina, Brazil and Mexico, seemed to be fishing for some formula by which they could mark time in hope that eventually the problem might solve itself and thus be less dangerous to them internally.

Should the conference end Monday with action obviously short of the minimum the United States demands, it would give the Castro regime reason to crow and make further propaganda in the hemisphere among its violent young adherents, who relish the idea of the rich Yankees getting kicked in the shins.

## Russians Assert Fear Of Failure Delays Launch

LONDON (AP)—The Russians asserted Saturday night that fear of a launching failure was the real reason American officials postponed the blasting into space of Marine Lt. Col. John H. Glenn Jr.

"Failure at Cape Canaveral," a Moscow radio broadcast told home service listeners. "The fact is that officials of the observation point on Cape Canaveral were alarmed by the failure of yesterday's launching of a rocket in the direction of the moon.

"As is known, the rocket which started yesterday from the same point has already deviated from its set direction by approximately 65,000 kilometers (40,625 miles).

"The rocket mechanisms of the rocket launched yesterday and of the one which was to have been launched into orbit around the earth with a man on board are of the same type."

## Hoppy Hallman Receives Honor

FARMERVILLE (Special) — Hoppy Hallman, of Farmerville, has been chosen as a member of the Louisiana All-State Orchestra. Hallman is a Farmerville High School band student.

Hallman played second chair, first clarinet in the 106-piece orchestra which was composed of musicians selected on a statewide basis.

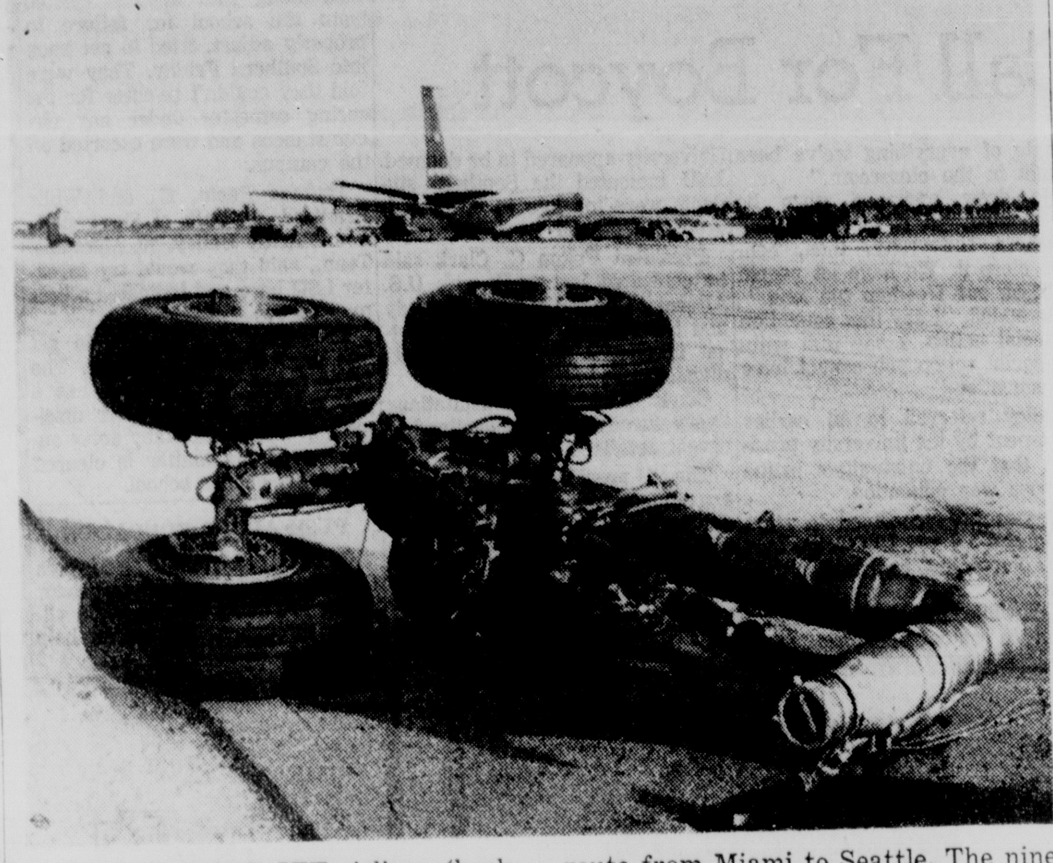

A FOUR-ENGINE JET airliner (background) slid on its belly to a stop when its landing gear gave way after a Fort Lauderdale, Fla., set-down enroute from Miami to Seattle. The nine persons aboard escaped injury. The four-wheel landing gear is shown in foreground. (AP Wirephoto)

NEW PARIS FASHIONS

# Sack Look 'Sacked' By Most Designers

By GABRIELLE SMITH

PARIS (AP) — The feminine form did its utmost to emerge from the sack last week, as most major Paris fashion houses revealed their spring and summer styles. An attempt was made to give woman back her waist and her bosom, with one important exception—at the House of Dior.

The key to the figure may not be fully evident until Monday, when 25-year-old Yves Saint-Laurent opens his new fashion house.

Biggest waist champion was designer Jules Crahay of Nina Ricci, who squeezed it in three-inch-wide, tight leather belts. Marc Bohan of Dior flew in the face of the trend by placing his belts on the hipbone but most other houses left waists hovering around the middle, with some suggestion of the Empire Line.

Bosoms were outlined small and high by Desses and Venet, but flattened by Capucci, Cardin and Dior's daytime clothes.

But at night low decolletes plunge to the waist, often daringly revealing on the sides.

Hemlines have not been revolutionized. Some are just below the knee, others extra short, revealing part of the knee cap when the woman walks. The key word is still "short."

There was lots of skirt news. The general trend was wide, allowing women to walk from the hip down instead of the knee down.

Widest were Ricci's bias cuts. Lanvin Castillo showed a skirt with a back wider than the front. Dior just plain squared the skirt with welt stitching at the four sides.

Suit jackets tended to be short and closer to the body, molding but not hugging it. There was a curved line for backs, sometimes faint as at Cardin, at others exaggerated in ducktail cape shade as at Lanvin Castillo.

No matter what concessions designers made to a woman's shape, they all feminized her.

Cardin gave his tall, flat-chested women embroidery and welt stitching in ingenious designs that sometimes helped to curve her middle. Ricci gave her staggeringly low necks. Chanel added tiny ribbon bows and frilly hats to her classic suits.

Ruffles were stiff and clownlike.

A note of wonder was added with chiffon evening dresses, which tended to look like negligees leading a girl to ponder whether she should wear them to the opera or in her boudoir.

Star color tones were oranges, apricots and yellows, but there were plenty of pastel-like pale blue, pink and green, and violently sharp like cyclamen, violet and bright rust orange. Prints were melted on tulle and chiffon, or black and white polka dot.

Just as everyone was thinking the line was changing this spring, Dior came up with a much discussed collection. He threw styles smack back into the 20s where they had been last year with extra low waists, flat straight pleated dresses, but carried it all off with characteristic Dior workmanship and charm.

But the final word cannot be said until Monday, when Saint-Laurent reveals what he has been up to.

## Madison Parish Cleanup Cited

TALLULAH (Special) — The executive committee of the Madison Parish Clean-up Campaign has adopted the following projects: 1. Sponsor trash and garbage containers for the business district, 2: Sponsor Clean - up Campaign posters contest for the students of the elementary school, 3. Passage of a village ordinance to require the keeping of business premises in a healthful, neat and orderly manner, 4. Urge all businesses to maintain adequate disposal factility for their waste and trash.

## Planning Meet Is Scheduled

JONESVILLE (Special) — A farm and home outlook and planning meeting for Negroes has been set for Tuesday at 9:30 a.m. in the gymnasium of the Jonesville Consolidated high school, according to D. C. Mitchell, assistant county agent for work with Negroes.

Appearing on the program will be E. E. Johnson, Catahoula Parish County Agent; Rodney Ewing, Associate County Agent; Mrs. Kathryn Hoyt, Catahoula Parish Home Demonstration Agent and Elmer Gibson, ASC Office Manager.

Others appearing on the program will be Mitchell, R. J. Trimble, agriculture teacher at Martin high school, and E. H. Johnson, principal of the Jonesville Consolidated School.

## Natchez Mayor To Step Down

NATCHEZ, Miss. (Special) — Mayor Troy B. Watkins has issued a formal statement declaring he will not be a candidate for re-election in the forthcoming Democratic Primary and that when his term expires, he will step down as mayor of Natchez on July 1, 1962.

Two candidates to succeed Mayor Watkins have already made known their intentions to run for the office. One is John J. Nosser, prominent Natchez businessman and former member of the board of aldermen, and the other is John Green, a member of the board from the Third Ward, and a well known local attorney-at-law.

It had been rumored here that Mayor Watkins plans to enter the race for Lieut. Governor of the State of Mississippi, but he has made no official comment on this report. He is presently president of the State Mayors Association and is well known in state politics.

# Congo Attack On Mission Is Reported

LEOPOLDVILLE, The Congo (UPI) — A Swedish missionary Saturday reported that marauding Congolese soldiers had attacked the Roman Catholic Mission at Kasongo in Kivu Province. He said he had no information on the fate of the 27 priests and nuns.

The report, which could not be confirmed here, coincided with disclosure that loyal Gen. Victor Lundula of Stanleyville had flown to Northern Katanga in an effort to bring under control rampaging Gizengist troops believed responsible for the New Year's Day massacre of 22 Roman Catholic missionaries at Kongolo.

Kasongo is about 90 miles north of Kongolo on the Lualaba River and about the same distance south of Kindu where Gizengist troops slaughtered 13 U.N. Italian airmen last November. The Roman Catholic Mission of Kasongo - St. Charles is built on the site of an old Arab slave traders' fort.

Petrus Gustavsson, representative of the Swedish Pentecostalist Mission at Kivu's capital of Bukava, cabled the report of the Kasongo attack to headquarters in Stockholm. Gustavsson said he believed the Missionaries were Europeans. He said he had no details of the reported attack.

Sources here said they could not confirm the report.

Reports from Albertville said Lundula left Friday by plane for Kongolo in Northern Katanga which has been terrorized by rampaging Congolese troops for the past month.

## Adams County Study Slated

NATCHEZ, Miss. (Special) — Adams County has been chosen as one of the areas of the United States to be studied in the nation-wide survey to find out what people buy and how much they spend, it has been announced by Ray B. Converse, state agricultural statistician.

Adams County is one of 126 counties chosen scientifically from the more than 3,000 counties of the nation. Within the county, according to Converse, a random sample of families has been chosen to be interviewed. Each family will represent approximately 3,000 families living in similar locations throughout the nation.

## Income Cited In Royalties

RUSTON (Special) — The daily income from oil and gas royalties in north Louisiana which remains in the area is $72,197, says W. W. (Bill) Houck, area land man for South Arkansas and North Louisiana for the California Oil Company of Jackson, Miss.

Houck told members of the Ruston Kiwanis club at a luncheon that the total income to Lincoln parish for a new oil field discovery would be in excess of $850,000.

# JFK Invites King Saud To Visit Capital

PALM BEACH, Fla. (AP)—President Kennedy paid a courtesy call on King Saud of Saudi Arabia Saturday and renewed his invitation for the monarch to visit Washington before returning to his desert kingdom.

U.S. officials said there is every indication the king will accept and spend a short time in the capital next month. Dates have yet to be worked out.

Kennedy motored 3½ miles down the beachfront to the mansion where Saud is recuperating from eye and abdominal operations. The President made the drive shortly after learning weather had forced the United States to postpone its first attempt to orbit a man around the earth.

Through White House press secretary Pierre Salinger, Kennedy expressed disappointment along with millions of other Americans that a cloud cover at Cape Canaveral grounded astronaut John H. Glenn Jr.

The President got up early to watch the proceedings at Cape Canaveral over television in his second-floor bedroom at his parents' estate. From Salinger, who was in contact with National Aeronautics and Space Administration officials at the Cape, Kennedy learned of the postponement two minutes before it was announced.

Kennedy first invited Saud to Washington when the Arabian ruler was in a Boston hospital for surgery late last year.

Kennedy's informal call on the 60-year-old Saud solved a ticklish protocol problem caused by an Arabian tradition which requires the host to visit his guest before the guest accepts the host's hospitality.

Attired in royal white robe, with the black band and beaded gold cords of rank on his cloth headpiece, the king posed for pictures with the President in the patio of the 18-room stuccoed mansion where he is convalescing.

Princess Delal, 6, daughter of the king, gave Kennedy a bouquet of pink and white carnations.

The king, who had cataracts removed from his eyes while in the hospital, wore dark glasses. Photographers were instructed not to ask him to take them off. They were told also to keep specified distances away from the principals while snapping pictures.

## Registration Period Slated

NATCHITOCHES (Special) — A two - day registration period for the spring semester at Northwestern State College will be held Wednesday and Thursday, according to O. R. Crew, registrar.

## Wyly Selected Board Prexy

TALLULAH (Special) — J. G. Wyly Jr., was recently elected president of the Madison Parish School Board and Homer Pratt King, vice president.

A feature of the meeting was the presentation of plaques for meritorius service to former past president. Those receiving plaques were Will Z. Adams, George Kimbrough, John W. Carpenter and C. T. Crow.

It's a small wonder!

It's truly an amazing thing to watch the young who instinctively desire to be like their Daddy or Mommy. The desire of the small to do big things has been observed by the adult through the ages, and it's rather astounding to see the accomplishments of these little people.

The same reaction is true, when a reader of the News-Star—World tries his first want ad. He too is amazed at the tremendous job this little fellow can do for so little cost.

Have you tried News-Star—World Want Ads yet? If you haven't, try them today! You will agree they really are a "small wonder!"

DIAL FA 2-5161
THE WANT-AD NUMBER



SELF SERVICE
SHOELAND
DISCOUNT SHOES, INC.
2901 Louisville, Monroe - Discount City, Vidalia - Jena, La.
104 Louisa, Rayville



GIBSON'S LOW LOW PRICES!

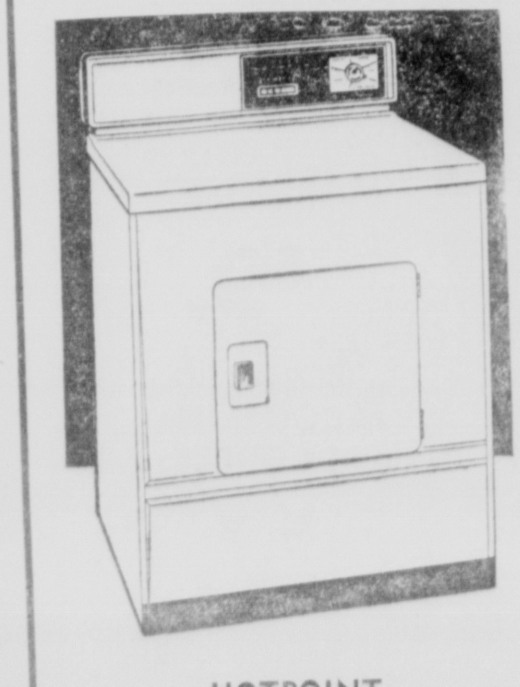
HOTPOINT
DRYER
OPERATES ON 110 VOLTS OR 220 VOLTS AC-DC CURRENT.
$138.88

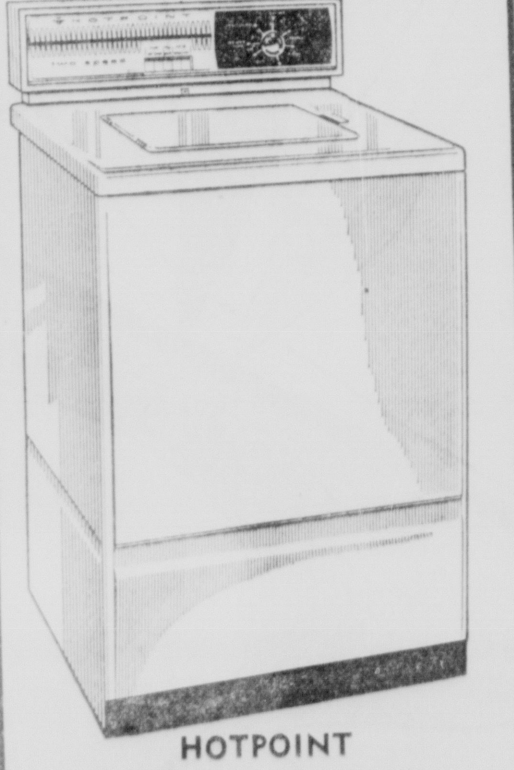
HOTPOINT
WASHER
TWO SPEED SOLID PORCELAIN . . . SELECT A FILL!
$188.88

Ask About Our Hotpoint 90 Day Replacement . . . Guarantee of Satisfaction
EASY TERMS—24 MONTHS TO PAY!
GIBSON'S MAJOR APPLIANCE Dept., Inc.
2406 Cypress — West Monroe FA 2-1607
3000 Louisville — Monroe FA 5-6897



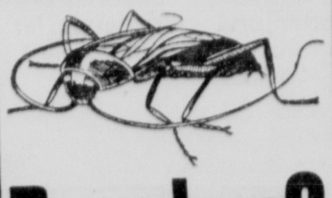
Roaches?
Phone BRUCE TERMINIX ® PEST CONTROL SERVICE
Economical monthly service contract available. Call for a helpful free analysis of your pest problem.
MONROE ...... FA 5-7556
BASTROP ...... 386
RUSTON ...... AL 5-3529
WINNFIELD ...... 3853



NO FIDDLING AROUND!

11 x 14 SEPIA TINT PORTRAIT

98¢
REGULAR $1.95 VALUE!

• No Strings Attached
• No Charge for Drapes
• No Extra Charge For Full Lengths of Children Under 6 Years.
• Only One Special of Any Kind Per Person of Family Each 6 Months Unless Additional Photos Ordered.

THIS OFFER GOOD THROUGH FEB. 7TH.

FOUNDER 1906-1956

Larry Robinson "YOUR PHOTOGRAPHER" 501 Bernhardt Building

You Must Bring This Ad To Get This Price!

IN JFK MESSAGE

# New Farm Plan To Be Outlined

WASHINGTON (AP)—A farm message President Kennedy plans to send to Congress early next week is being described by administration leaders as the "most complete and comprehensive" program ever offered.

This description has been given it by Secretary of Agriculture Orville L. Freeman in recent speeches. The secretary has taken the lead in preparing the proposals which probably will be submitted Tuesday.

The program is designed to lay out a pattern for shaping an over productive agriculture to the needs of the next 20 years or so as well as for meeting immediate problems of commodity surpluses and prices.

The design is expected to be divided into four separate parts—a new land-use policy; plans for making effective use at home and abroad of agriculture's abundance; a commodity supplement management or control program to halt surpluses, and development of rural areas which do not offer stability through farming.

Under the land-use program, the administration will recommend that steps be taken to convert, over the next 20 years, at least 50 million acres of cropland from agriculture to other uses, such as recreation, wildlife habitat, trees and grass.

Such a diversion program would have several goals, including putting to use cropland now being idled under soil bank and land retirement programs costing the government $1 billion a year. New uses would be designed to provide new sources of income for this land. Thus government payments for nonuse of this land for unneeded crops could be eliminated.

Shifting of this cropland from agriculture would be designed also to help solve current overproduction problems.

Freeman has indicated Kennedy may suggest that the government experiment on a pilot basis at selected points around the country, with arrangements that would enable local sponsors to acquire and develop, for public recreational use, lands around reservoirs, flood plains and other lands released from crop production.

Under the second part of the program—that of making full use of the nation's abundance of food and agriculture—the President is expected to outline these steps:

1. Use to the fullest extent possible the school lunch and school milk programs, the direct food distribution program for the needy, and make a modest expansion in the food stamp plan.

2. Offer a definition of what is needed in the way of food reserves for national emergencies, as well as plans for protecting such reserves from nuclear attack.

3. Make full use of the food-for-peace program in helping the needy abroad. The President is expected to rule out what some have called a worldwide relief program.

4. Participate in a United Nations Food and Agriculture Organization world food program. Adopted at a meeting at Rome in December, this program calls for contributions of $100 million in food, services and cash over a three-year period by prosperous nations.

Under the commodity supply control part of the program, Kennedy is expected to propose specific plans for wheat, corn and other feed grans, cotton, possibly rice, milk and dairy products and possibly potatoes. He is expected also to ask Congress to broaden the field of commodities which could be regulated under federal marketing orders.

The President is not expected to suggest any new devices for controlling production. He is expected to propose broader use of old devices, such as acreage planting allotments and marketing quotas.

Kennedy is not expected to ask, as he did last year, that Congress give the secretary of agriculture, acting with the advice of farmer committees, authority to set up control programs for farm commodities and put them into effect unless either house of Congress vetoed them. This request was not granted last year.

Under the part of the program dealing with low-income rural areas, the President is expected to outline plans for speeding up activities designed to help bring new industries and other income-earning activities to areas not suited to commercial agriculture. It also is designed to help provide training in nonfarm skills for those who wish to get out of farming.

The farm message may spell out more specifically than did last year's counterpart the income goals the administration has in mind for agriculture.

During the 1960 presidential campaign, Kennedy promised farmers an income on a par with that earned by those engaged in nonfarm activities, using equivalent capabilities, investments and time. Freeman said in a recent talk that on an hourly basis farmers are earning only a third as much as their nonfarm counterparts.

Much of any projected increase in farm income would have to come, under the Kennedy program, from consumers in the form of somewhat higher food prices. Kennedy wants the cost of farm programs to the government cut sharply in the years ahead.

It is the administration contention that if surplus production were eliminated the government could save several billion dollars a year in costs of acquiring and storing surpluses and in payments to supplement incomes of farmers.

A balance between production and demand would be reflected, officials say, in a strengthening of farm prices in the markets—and hence in higher incomes. But it may take several years to achieve such a balance.

End advance AMS Jan. 28

# Vidalia Man Charged As Nine Injured

VIDALIA (Special) — A Vidalia man, who was driving the car which crashed into a cafe here Wednesday and resulted in injuries to nine persons, has confessed the act was intentional, Marion Barnette, an investigating officer, said.

Barnette stated that Robert Williams, 30, confessed that he crashed the automobile through the cafe with the intent of injuring his wife, who is a waitress in the Carter's Service Station Cafe.

Roy S. Halcomb, Concordia parish assistant district attorney, filed charges of negligent injuries Friday. However, because of illness in his family Halcomb has not completed his investigation.

Williams, booked Wednesday on a driving while intoxicated charge, was placed on a $2500 bond Friday and is presently in the Concordia Parish jail.

Archie Fox, 28, owner of the car who resides in Jackson, Miss., was booked on a public drunkenness charge and later released after posting bond, officials reported.

After the car crashed through the cafe plate glass Fox was found in the car and Williams was found in the rest room of a nearby building where he had fled and locked himself in, officials said.

The injured were taken to Jefferson Davis Memorial Hospital at Natchez, Miss., where six were released after minor treatment. Mrs. Bobbie Williams, wife of the Williams man, Mrs. Elsie Faye Lawson, 21, and Reggie Carter, cafe owner, were the most seriously injured. Mrs. Williams suffered severe lacerations and the other two received cuts and bruises.

## U.N. Council Meet Slated

UNITED NATIONS, N.Y. (AP)—The U.N. Security Council was summoned Saturday to meet at 10:30 a.m. Tuesday to take up a Soviet complaint concerning Katanga's continued secession from the Congo.

Sir Patrick Dean of Britain, council president for January, called the meeting at the request of Valerian A. Zorin, Soviet chief U.N. delegate and deputy foreign minister.

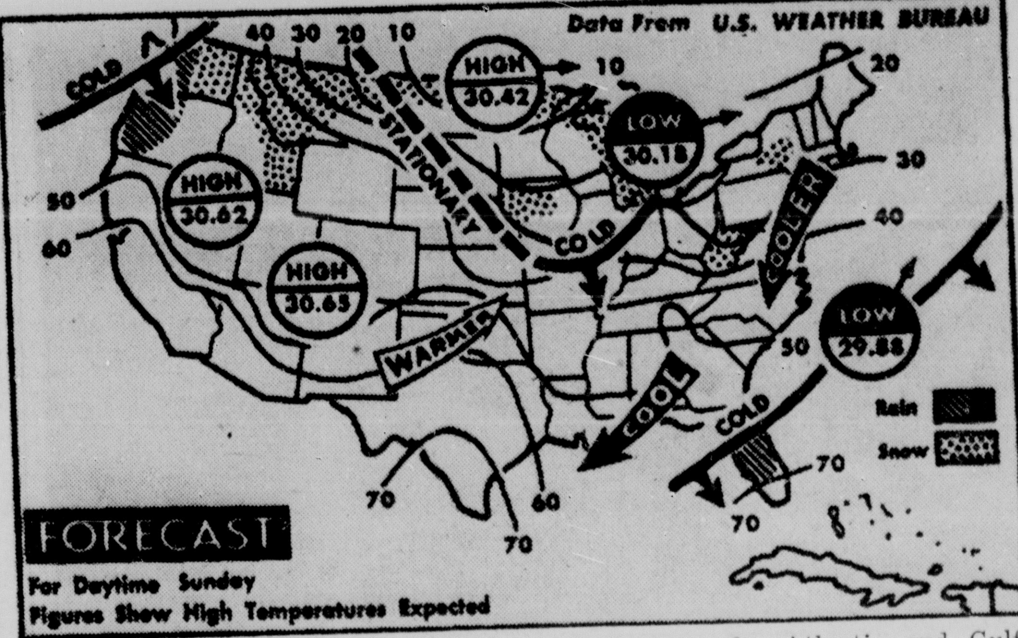


**SNOW IS EXPECTED** Sunday from upper Great Lakes into northern Rockies and in Pacific Northwest. Rain is expected along northern Pacific coast and in central Florida. Appalachians and middle Mississippi Valley can expect flurries. Continued cold is expected in the Atlantic and Gulf Coast states, with warmer temperatures from southern Plateau through central and southern Plains and middle Mississippi Valley and Great Lakes area. (AP Wirephoto Map)

AFTER EIGHT DAYS

# Camper Ends Stay Near Frozen Lake

CLARE, Mich. (AP)—Indoorsman Tony Wedal sauntered out of a snowbound central Michigan forest Saturday and proclaimed his eight days of self-imposed outdoor exile on the shores of a frozen lake were "surprisingly easy."

The 33-year-old Clare County probation officer emerged from the woods at 1 p.m. and was met by some of the 15 friends who had wagered 110 each he couldn't survive on his own there in wintry weather for eight days and nights.

"I certainly was glad to see him return," said his wife, Sandra. "I think he's happy to be home."

The first thing Wedal did after arriving at his Clare home was take a bath. Then, he said he was looking forward to a home-cooked meal.

Wedal said he had lost five pounds since embarking on his adventure last Friday and was down to 190. His only supplies were what he could carry on his back three-quarters of a mile to his campsite on Lake Beebe, 10 miles northeast of Clare.

"I had more than I needed. I imagine I took in twice as much food as was necessary," Wedal said, adding: "I think the next time I'm going to take in a lot less equipment."

He declined to say when the "next time" would be, but volunteered that he wasn't planning any more eight-day campouts in the near future.

"It will just be overnight."

Wedal said that he got along amazingly well for a man who had no camping experience and listened to modern jazz and read for relaxation. Before leaving last week, he admitted that "whenever the temperature gets below 70 degrees in my house, I go to bed.

The tenderfoot had few complaints and said, "I had real enjoyable moments." He handed his wife a kettle of blue gills he'd caught fishing through the ice.

Earlier this week, Wedal sent out word that he was spending most of his time chopping wood to keep warm and had been able to catch fish to supplement his diet of dehydrated foods.

Wedal said sleet and freezing rain made Friday his most miserable day and that "a 'coon' got into my food last night and kept me awake."

Under terms of the bet, Wedal said he couldn't collect the $150 until after his appearance at a Clare County winter sports festival banquet Saturday night.

The bet also forbade Wedal to shave his thick black beard until the banquet.

When Wedal entered the woods, it was feared that a bad cold would cut his eight-day stay short. But he apparently shook the cold, despite sleeping in a little tent during subzero temperatures.

## Two Negroes Are Booked By Monroe Police

Two Negroes were booked for aggravated battery in separate investigations by Monroe police Saturday.

They were identified as Charlie White, 34, of Tony Alley, and Morris Brown, 3012 Owl St.

Police said that White is booked for the cutting of Bernice Jiles, Negro of 1721 Wood St. and Otha Martin, Negro of the same address. According to investigation, White entered the Jiles' woman's house and began a fight.

She told officers that Martin attempted to break up the fight and in so doing, received a severe laceration on the wrist. He finally wrenched the knife away from White and broke it.

Shortly after midnight Friday, Brown allegedly stabbed Johnny Honors, Negro of 505 Pippin St., in the right side as the two were fighting.

The fight took place at the Sunshine Bar at 3001 Renwick St.

Brown and White were both held under $500 bonds and will be tried in municipal court.

The Negroes receiving lacerations were treated at E. A. Conway Memorial Hospital.

## Two Persons Are Injured In Auto Collision

Two teen - aged girls were injured, neither believed to be serious, in a collision at the intersection of North 18th and Glenmar streets around 7 p.m. Saturday.

Police identified the two injured as Josephine Slade, 19, of Bastrop, and Phyllis Peters, 15, of Monroe. Both were passengers in separate cars.

The accident occurred as a vehicle driven by Barbara Boyd, 19, of 911 Hood St., Bastrop, attempted to make a left turn onto Glenmar off North 18th street.

Police said the Boyd vehicle was traveling south on North 18th Street, and made a turn in front of a northbound car operated by Fotios Charles Many, 17, of 606 Cole Ave., Monroe, with the collision resulting.

The Slade girl, who suffered injuries to her right leg, was a passenger in the Boyd vehicle, while the Peters girl, a passenger in the other car, will be X-rayed for chin, jaw and mouth injuries.

Monroe police following investigation, ticketed the Boyd girl for reckless driving.

## FORECAST

**LOUISIANA** — Generally fair and cool today and tonight with the highest 50 to 60.

**MISSISSIPPI** — Cloudy to partly cloudy and cool today with the highest in the 60s.

**GULF COAST** — Port Arthur, Tex., to Pensacola, Fla.: Clearing today with gradually diminishing winds.

MONROE READINGS

| | |
|---|---|
| High Saturday | 55 |
| Low Saturday | 38 |
| Barometer 6 p.m. | 30.06 |
| Sunrise Sunday | 7:05 a.m. |
| Sunset Sunday | 5:37 p.m. |

## Negro Suffers Attack, Dies Pushing Car

Berg Jones Lane, with its muddy, hole - filled terrain, helped in an offhand manner to bring about the death of a Monroe Negro yesterday.

Ouachita Parish Coroner Dr. John P. Burton said that Lonnie Brown of Richwood Community died of a heart attack.

Unofficial sources yesterday said that Brown's vehicle became stuck in the deep mud on Berg Jones Lane around 2:30 p.m. yesterday.

The Negro got out of his car and attempted to push the vehicle out of the mud, and in the process became overheated.

He sat back down inside the car and suffered a fatal heart attack.

The vehicle was later pulled out of the mire and Brown was taken to a Negro funeral home.

The incident occurred near where Berg Jones Lane intersects with U. S. Highway 165.

Parish Highway officials Friday began placing steel pierced planks on the muddy thoroughfare in an attempt to make it more passable.

## Jacqueline Gets Major Art Gift

PALM BEACH, Fla. (UPI) — Mrs. Jacqueline Kennedy Saturday announced "the first major acquisition of art for the White House" since her husband took office. It is a 1767 portrait of Benjamin Franklin, a gift from Philadelphia Inquirer Publisher Walter H. Annenberg, and his wife.

The 40-by-50 inch portrait is valued in excess of $175,000 and was painted in London by David Martin, a Scottish artist. Franklin was 60 years old when he posed for it.

Acuisition of the portrait was announced "with great pride" by Mrs. Kennedy, honorary chairman of the White House Fine Arts Committee and James Fosburg, chairman of the special committee for White House paintings.

## River Stages

| Stations: | Flood stage | Present stage | 24-hour change |
|---|---|---|---|
| **MISSISSIPPI** | | | |
| St. Louis | 30 | 4.0 | 0.9Rise |
| Memphis | 34 | 21.6 | 1.9Rise |
| Helena | 44 | 28.1 | 1.7Rise |
| Arkansas City | 44 | 21.4 | 0.9 Rise |
| Vicksburg | 43 | 24.7 | 0.8Rise |
| Natchez | 48 | s31.2 | 0.0 |
| Red Rvr Ldng | 45 | 24.3 | 0.8Rise |
| Baton Rouge | 35 | r20.4 | 0.0 |
| Donaldsonville | 28 | s12.9 | 0.0 |
| New Orleans | 17 | s9.6 | 0.1Rise |
| **ATCHAFALAYA** | | | |
| Simmesport | 41 | s27.0 | 0.0 |
| Melville | 41 | s27.8 | 0.0 |
| Atchafalaya | 29 | 22.8 | 0.1 Fall |
| Morgan City | 7 | 4.8 | 0.0 |
| **OUACHITA** | | | |
| Camden | 26 | 31.3 | 1.3Rise |
| Monroe | 40 | 36.2 | 0.2Rise |
| **BLACK** | | | |
| Jonesville | 50 | s44.5 | 0.1Rise |
| **OHIO** | | | |
| Pittsburgh | 25 | z16.4 | 0.0 |
| Cincinnati | 52 | 36.9 | 0.2 Fall |
| Cairo | 40 | 37.2 | 1.7Rise |
| **ARKANSAS** | | | |
| Little Rock | 23 | 6.6 | 0.4 Fall |
| **RED** | | | |
| Shreveport | 30 | 16.8 | 1.2Rise |
| Alexandria | 32 | 19.0 | 1.1Rise |
| **PEARL** | | | |
| Jackson | 18 | 28.9 | 0.8Rise |

s-Stage yesterday morning
r-Stage day before yesterday
z-Pool stage.

## Shannon Child Funeral Slated

Funeral services for Donna Leigh Shannon, 8 - month - old daughter of Sgt. and Mrs. James A. Shannon, former local residents and now residing in Honolulu, will be held at 2 p.m. today in the chapel of Peters Funeral Home with the Rev. T. E. Ogg officiating.

The infant died Jan., 19, following an illness from birth.

Burial will be in the Riverview Cemetery under the direction of Peter's Funeral Home.

Survivors besides her parents include two brothers, Billy Ray and Michael; maternal grandmother, Mrs Mildred McQuillon, West Monroe; and paternal grandmother, Mrs. Bertha Shannon, Monroe.

SOARING IN SPACE

# Ranger May Get Moon Pictures

GOLDSTONE TRACKING STATION, Calif. (AP) — The United States' wayward Ranger 3 sped across the black void of space Saturday with no chance of making its planned rendezvous with the moon.

But scientists still hoped the off-course spacecraft—which took off too fast for its own good from Cape Canaveral, Fla., Friday — would get close enough to obtain useful photographs of the lunar surface.

If the 727-pound instrument-and-camera laden space tourist is accurately obeying radio commands from this desert tracking station, scientists said Ranger would:

1. Cross the moon's orbital path —at a distance of about 25,000 miles from the moon—late Sunday morning;

2. Start taking television pictures, on a signal from Goldstone, that can be seen by scientists here;

3. Hurtle on through space, eventually going into solar orbit roughly similar to the earth's orbit around the sun.

When computer data was last analyzed, it indicated Ranger 3 had traveled 100,398 statue miles, and its speed was 5,418 m.p.h. a cause of the earth's gravitational pull.

Ranger 3 is the United States' first attempt to take closeup pictures of the moon.
White, 34, of Tony Alley, and the country. The President still is

A Soviet lunar vehicle photographed the moon from a distance of several thousand miles in 1959, disclosing a portion of the never-before-seen rear, or dark, side of the moon.

The proposed Ranger 3 photographs would be of a dark section adjacent to the area photographed by the Soviets' Lunik III.

Ranger, a multimillion dollar space craft sponsored by the National Aeronautics and Space Administration, was to have landed on the moon 66 hours after launching.

An excessively strong kickoff by powerful Atlas-Agena B rocket boosters knocked Ranger off kilter. As a result, Ranger 3—which resembles a silver-and-gold winged insect — would have reached the rendezvous point 11 to 16 hours before the moon got there.

At launch time, the moon was 236,924 miles from the earth. While there are no official figures, a good estimate of the direct-line distance Ranger 3 was intended to fly would be about 239,200 miles. Ranger took off into deep space from a 115-mile high orbit.

Although there was no hope Ranger 3 would ever land on the moon, scientists here made a series of intricate adjustments Saturday by radio signals — increasing speed by 80 m.p.h. and slightly altering course.

The hope was that Goldstone scientists would have the Ranger in direct line of sight—so it could signal Ranger to start taking pictures — when the spacecraft crossed the moon's orbital path.

The ranger must be in direct line of sight to scientists here, in order to receive, and obey, picture-taking instructions.

If Ranger accurately executes its amended radio orders, it will cross the moon's trajectory late Sunday morning.

At that time, if all goes well, Goldstone scientists will order Ranger to start taking pictures—at a distance of about 25,000 miles from the moon.

The flight is being tracked at two other stations, at Woomera, Australia, and Johannesburg, South Africa, but only Goldstone is equipped to send instructions.

Originally Ranger 3 was to have performed four key jobs:

1. Take closeup pictures of the moon; 2. collect gamma radiation data; 3. gather seismic information and details about the moon's surface, and 4. try to bounce radar signals off the moon.

Because Ranger won't land on the moon, the last two jobs are definitely out—and must await two subsequent NASA moon shots planned for later this year.

Goldstone is in the Mojave Desert, about 200 miles northeast of Los Angeles.

The $200-million Ranger project includes nine space vehicles. The first Ranger shot, last August, was not aimed at the moon. It was declared a partial success although some of its instruments didn't work. The second went into orbit as planned.


COMPLETE STOCK
STAMP COLLECTORS
• Albums • Stamps • Supplies
COIN COLLECTORS
• Folders • Books • Supplies
Drop in and browse, You are always welcome
FERD LEVI STATIONERY CO.
Dial FA 2-8147
101 N. Grand at DeSiard



STOP RENTING AND START OWNING . . .
See Us For A Convenient, Low Cost
HOME LOAN

A home of your own should be a sound investment, as well as a source of pleasure. If you've selected the home you want to buy or build and have the down payment, it will pay you to see us about the financing. Our service is prompt and friendly!

*Check These Advantages To You:*

- Low Interest Rate
- Minimum Closing Costs
- No Brokerage Fee
- No Commissions
- Complete Local Handling
- No Service Charge
- Courteous Efficient Service
- No Discounts

SEE "BEST OF THE POST" EVERY THURSDAY, 8:30 PM—KNOE-TV
This Week's Story . . .
"CARNIVAL OF FEAR"
Starring Francis Lederer

The People's Homestead AND SAVINGS ASSOCIATION

Cypress at Pine, West Monroe
Catalpa at DeSiard, Monroe



**Lemon Flavor Recipe Checks Rheumatic and Arthritis Pain**

If you suffer the nagging minor pains of rheumatism, arthritis or neuritis, try this simple inexpensive home recipe that thousands are using. Get a can of RU-EX Compound, a 2 weeks supply, today. Mix it with a quart of water, flavor with the juice of 4 lemons. It's easy! No trouble at all and pleasant. You need only 3 tablespoonfuls 2 times a day. Often within 48 hours—sometimes overnight—splendid temporary results are obtained. If the pains do not quickly leave and if you do not feel better, return the empty can and RU-EX will cost you nothing. You are the sole judge as RU-EX is sold by your druggist on a money back guarantee. Over 7 million cans used. ADV.



ELECTRIC CO-OPS HELP TOWN—COUNTRY

Ever think how rural electricity has helped main street business? The millions in new production, jobs, new industry, sales, etc., have been a big factor in Louisiana's progress.


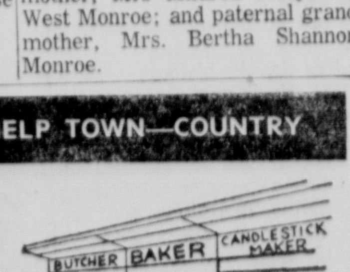



Rural Electrification Helps Everybody

That's why it's important to assure territorial integrity of this local business owned by the folks it serves.

Northeast La. Power Co-Op., Inc., Winnsboro, La.
Concordia Electric Co-Op., Inc., Ferriday, La.
Claiborne Electric Co-Op., Inc., Homer, La.
Member: Association Louisiana Electric Cooperatives, Inc.



30% OFF
All Pieces
No Matter How Many Pieces You Buy You Still Save!
Four Famous Designs
GORHAM STERLING
Save up to $84. on a 32-piece service-for-8.
If you haven't yet treated yourself to sterling, now's the best time. Choose any of these four famous Gorham designs today and set your table tonight—you save a big 30% on any purchase . . . and if you already own one of these lovely designs, now is the perfect time to add to or complete your treasured service.
Thru February 10th only.


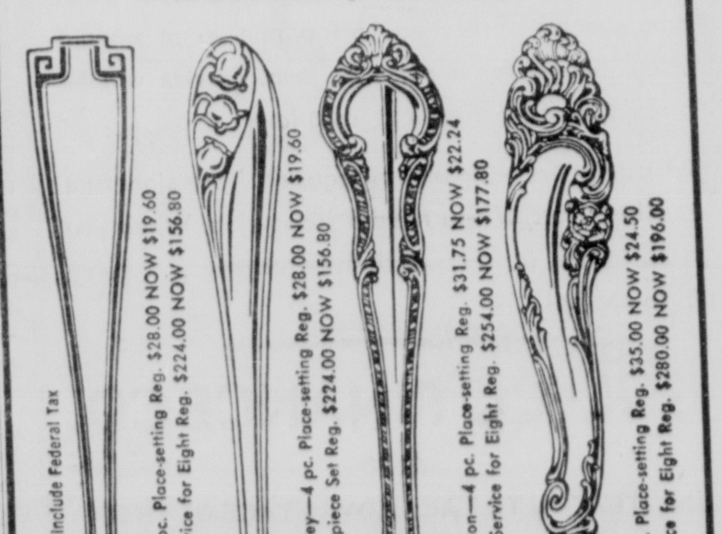



*These famous designs are from the Gorham "Encore" collection, available year-round at regular prices.*
BUY THIS FINE STERLING ON PEACOCK'S EASY TERMS—NO MONEY DOWN
TAKE UP TO 18 MONTHS TO PAY!
Mail Orders Promptly Filled
Peacock's Inc. Leading Jewelers
129 DeSIARD ST., MONROE, LA.

AT NORTHEAST

# New Garrett Hall Inspection Slated

Final inspection of Garrett Hall biology-geology building at Northeast Louisiana State College will be made Monday by college officials, the contractor, and the architects.

Constructed at a cost of $357,500 for construction and an additional $57,313.30 for furnishings, the modern, completely air-conditioned building is expected to be ready for use by Feb. 2 when spring semester classes commence, Dr. George T. Walker, president of Northeast, has announced.

The two-story structure contains a circular museum and workroom for the biology and geology departments for stuffed animals, fossils, etc., a darkroom, 15 classrooms equipped for research and offices, stock and storage rooms, and rest rooms.

The biology department will have three laboratories for freshmen, special labs for comparative anatomy and embryology, physiology, bacteriology, field subjects, an animal room for live animals, a glass display area for live animals, a freezer room to store animal carcasses and for experimental work, a constant temperature room to grow cultures, and a herbarium for storing plant collections.

The geology department will have laboratories for lecture, advanced geology problems, micro and paleo for study for small fossils, mineralogy, and map room.

Garrett Hall was named for Franklin Garrett, who was born in 1840 and died in 1896. Born in Monroe, he served in the Civil War in the Second Louisiana Regiment. After the war he taught school in Monroe until 1865, when he became chief clerk of the Senate enrolling committee of the first posteblIum legislature in the State.

He joined his father as a law partner and later served on the City Council, acted as city attorney and drafted many laws of the city. In 1880 he was requested by the council and private citizens to establish public schools in Monroe. In so doing he became one of the founders of the Monroe school system.

In 1888 he was appointed to represent the Fifth Congressional District on the first State Board of Education — a position he held until his death.

Dr. Aaron P. Seamster is dean of the division of pure and applied sciences. Dr. Earl B. Prince is chairman of the biology department and Marcus B. Mapp is chairman of the geology department.

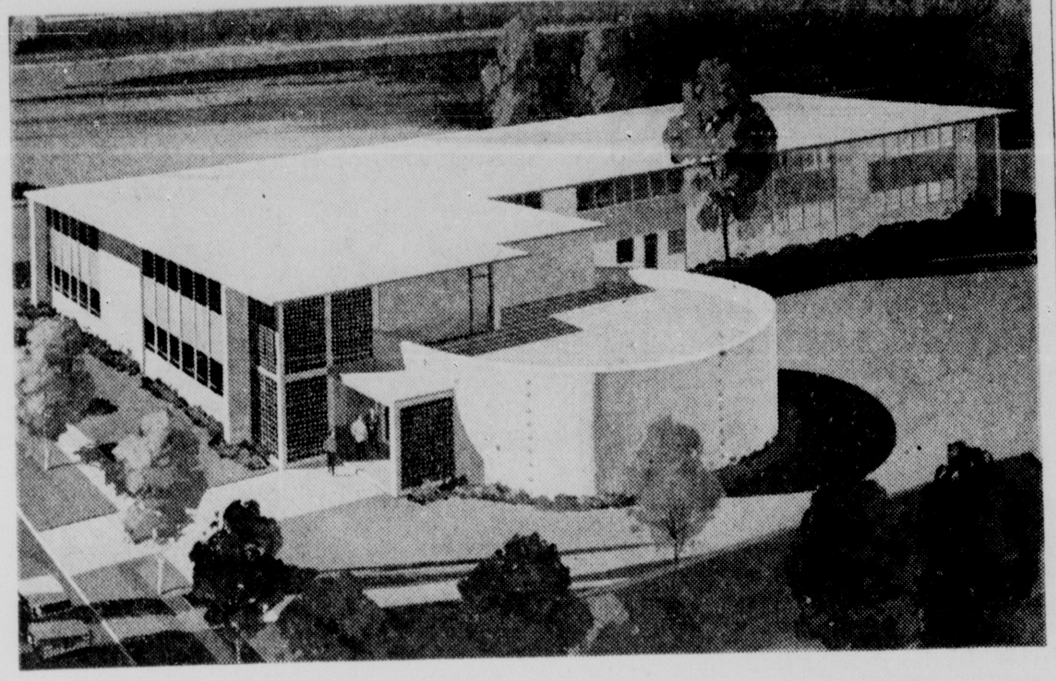

ARCHITECT'S DRAWING of the new Garrett Hall biology-geology building at Northeast State College is shown here. Final inspection of the recently completed building is scheduled here Monday.

## Pierre Salinger May Make Trip With Jacqueline

PALM BEACH, Fla. (UPI)—The scope of Mrs. Jacqueline Kennedy's trip to India and Pakistan in March is expanding so much that the President may lend her his press secretary to handle news problems along the way.

While no definite decision has been made, it was reported on good authority Saturday that the idea of sending Press Secretary Pierre Salinger along is under serious consideration at the White House.

Salinger departed from the winter White House for New York Saturday afternoon to board a plane for Paris where he will meet Monday with the chief information officers of the U. S. embassies in London, Paris, and Bonn.

The meeting also will be attended by Edward R. Murrow, head of the U. S. Information Agency, who is completing a tour through Africa.

Acting White House Press Secretary Andrew T. Hatcher told newsmen that the session is to go over the information officials' "plans for the coming months."

Salinger said Friday his trip involved something that had come up in the last four or five days. He said there was no emergency involved and he was not making plans for any higher-level meetings.

## Cotton Council To Hear Solons

NEW ORLEANS (AP)—Approximately 1,000 cotton ginners, merchants, warehousemen, Cottonseed crushers and spinners from the 18-state cotton belt are expected here Monday for the opening of the 24th annual meeting of the National otton Councin, Jan. 29-30.

Sen. Barry Goldwater (R-Ariz) will address the convention Monday afternoon. Delegates will hear Sen. James O. Eastland (D-Miss.) Tuesday morning.

Following an address of welcome Monday by Mayor Victor Schiro, council president J. Clyde Wilson, Phoenix, Ariz., will talk on "The Year in Perspective."

## Havana Says U.S. Moon Shot Failure

KEY WEST, Fla. (AP)—Havana radio described the straying American moon rocket Saturday as a "new scientific failure of the United States in its attempt to equal the Soviet Union."

The government-controlled Cuban radio makes a practice of giving full coverage to U.S. rocket mishaps. It rarely mentions this nation's space successes.


MONEY when you need it!

AT GULFCO

When you need a wallet full of ready cash in a hurry to meet unexpected medical bills or other emergencies (or to pay off a pile-up of unpaid bills) see us for a personal loan. Service will be prompt, terms convenient, cost low!

No co-signers or collateral required. Your signature is all it takes, if you have a steady job. When you need a loan for any worthwhile purpose . . . come in to see us!

GULFCO FINANCE CO.

ALSO

INVITES YOU TO TAKE ADVANTAGE OF THEIR

CASH SPECIAL

GET PAY BACK

$305.00 - $320.00

In 90 days or arrange small monthly payments if you prefer. Life Insurance included for your protection at no extra charge.

CALL US SOON

GULFCO FINANCE CO.

309 Natchitoches, W. M. FA 5-4626


AWAIT ANOTHER DAY

## Astronaut's Family Disappointed, Too

ARLINGTON, Va. (AP)—Disappointed, yes. With a feeling of letdown, too.

"But dad said there'll be another day, and that's our comment, too," said pretty, freckle-faced Lyn Glenn, 14, daughter of astronaut John H. Glenn Jr., whose scheduled ride into space Saturday was canceled because of weather conditions.

Lyn came outside the attractive, three-year old brick rambler home of the Glenn family in this suburb of Washington to chat with some teen-age friends.

Mrs. Glenn remained inside, and the word was that she was going to take a nap, having risen at 5 a.m. to watch preparations for the flight on television. A petite brunette in a maroon-colored skirt and sweater, she sat part of the time in a child's rocking chair.

She had talked to her husband by phone—he called while he was still in his capsule at Cape Canaveral, Fla., before the shot was postponed. He had called about 11 o'clock Friday night, a little later than his usual hour to talk with his wife, daughter and son David, 16.

"He apologized for being later than usual but said he had to pack for a long trip today," said Ford Eastman, a representative of the National Aeronautics and Space Administration, who was inside the Glenn home.

Vice President and Mrs. Lyndon B. Johnson phoned Mrs. Glenn, too, after the shot was postponed.

Johnson extended his best wishes and Mrs. Johnson asked about the children, Eastman said. Johnson, who is chairman of the National Aeronautics and Space Council, had called Mrs. Glenn Friday night, too, and said he and Mrs. Johnson would visit Mrs. Glenn later on.

As for Mrs. Glenn's reaction to the cancellation, Eastman said: "Disappointed, but looking forward to the next shot."

"Annie seemed completely relaxed; she has a good background for this kind of thing. John was a test pilot," said a neighbor, Jeanne Brown, wife of Lt. Col. Leslie E. Brown.

When the cancellation announcement came, Mrs. Brown said, the Glenn's pastor, the Rev. Frank A. Erwin, said "Something about an excuse for another party."

Rev. Erwin, a family friend, had joined the family and close neighbors for the vigil on three television sets in the living room.

"We drank gallons of coffee," Mrs. Brown said. Mrs. Glenn had tea with her coffee cake.

Also at the house were Mrs. Glenn's parents, Dr. and Mrs. H. W. Castor of New Concord, Ohio, the hometown of both Glenn and his wife. Other guests were Lt. Col. and Mrs. Thomas H. Miller, next-door neighbors.

Lyn, the sparkling, active type, wasn't sure she was going to get any rest Saturday. "When I'm up I'm up," she said.

She has a little speech to make Sunday at the Little Falls United Presbyterian church which the Glenns attend, to mark Youth Week at the church.

## Louisiana Bar Nominations Are Announced

NEW ORLEANS (AP) — The Louisiana State Bar Association said Saturday that Oliver P. Stockwell, Lake Charles, has been nominated as association president.

The association's nominating committee also named Bascom Talley Jr., of Bogalusa, for vice president, and William E. Crawford, of New Orleans, for secretary-treasurer.

Nominated for membership on the board of governors were William F. M. Meadors, Homer, representing the Louisiana State Law Institute; George W. Hardy III, of Baton Rouge, representing Louisiana State University Law School; William V. Redmann, New Orleans, representing Loyola University School of Law, and Hoffman F. Fuller, New Orleans, representing Tulane University School of Law.

Stockwell, 54, a native of East Baton Rouge Parish, was a 1932 law graduate of LSU.

## THE ALMANAC

Today is Sunday, January 28th, the 28th day of the year with 337 to follow in 1962.

The moon is in its last quarter. There are no morning or evening stars.

On this day in history:

In 1871, Paris capitulated to the Prussians in the Franco-Prussian War.

In 1902, a gift of $10 million from Andrew Carnegie established the Carnegie Institution for Research Grants in Washington.

In 1915, Congress passed legislation creating the Coast Guard, thereby combining the Life Saving Service and the Revenue Cutter Service.

In 1955, the U.S. Senate following the lead of the House and passed a resolution permitting President Dwight Eisenhower to use armed forces to defend Formosa and related territories and positions against possible attacks from the Chinese Communists.

A thought for the day: English novelist and poet George Meredith once said: "The well of true wit is truth iself."

## U.S. To Test Most Powerful Missile Soon

CAPE CANAVERAL, Fla. (AP)—America's largest, most powerful intercontinental-range ballistic missile, Titan II, arrived here Saturday for its initial test flight, set for about March 15.

A C133B transport plane ferried the 102-foot missile here from the Martin-Marietta plant in Denver.

The engines of the two stages will generate 530,000 pounds of thrust. This compares with 360,000 pounds for the Atlas, presently the United States' most potent ICBM. Titan II will be capable of delivering twice the nuclear punch of Atlas or Titan I to targets 10,000 miles away.

Titan II utilizes a new type of room-temperature liquid fuel which can be stored in the missile indefinitely, giving it quick-launch capability.

Launching facilities for the big missile are being built near Wichita, Kan.; Little Rock, Ark., and Tucson, Ariz.

Titan II also will be used in the nation's space program, including launchings of two-man Gemini space capsules and in tests of Dyna-Soar manned orbital bombers.

## State Solon Urges Halt Of Aid Trend

BATON ROUGE (AP) — A Louisiana legislator suggested Saturday that people grow up politically and quit asking the state to underwrite everything they want to do that costs money.

With the 1962 legislature coming up in May, spending pressures are beginning to come alive.

Rep. Richard Bertrand of Lafayette, a onetime House floor whip for the late Gov. Earl K. Long, grumbled:

"Any time people meet in Louisiana today to solve a problem, the first thing they start talking about is can they get any money from the state."

Bertrand is serving his third four-year term in the House and he has participated in much of the political fireworks of past years.

"The sooner the people realize many things can be settled at the local level," Bertrand said, "by intelligent effort and hard work, without handouts from the state government, the sooner the legislature will be able to lower the overwhelming cost of state government."

Bertrand made clear he was not trying to defend or criticize any state administration with his remarks.

The people are the government, he said, and always want more and more from the state.

"Yet in their second breath, they are quick and loud to complain about the cost of government," he said.

In an interview, Bertrans said the way he feels at the moment, "I have no intention of running for the office of state representative again." But he didn't close the door on a future political life, possibly for state office.

"There is really no answer for a state representative," Bertrand said. "He's on the front line of all state activities. It's his job to vote the money. If the state agencies waste or misuse the money, the legislature gets blamed.

"And if we are unable to provide enough money according to the needs of the people, again the legislature gets the blame."

Bertrand said state agencies "usually are the ones putting on pressure for more taxes or more revenues, yet it's always the lawmakers who have to vote the higher taxes and they're the ones who get kicked in the pants while the state agencies go scot free."

Bertrand said it was a physical and human impossibility for lawmakers to consider an act intelligently in 60 days on more than 1,500 bills and a state budget of more than $800 million.

More than once, Bertrand has offered legislation to expand legislative meeting dates to combat a crowded work load and always he has been defeated.

This time, he said, "I'm just going to let someone else worry about it."

'MUZZLING' PROBE

## Solons To Hear Chiefs Of Staff

WASHINGTON (AP) — Sen. John Stennis, D-Miss., said Saturday his investigation of the censoring of military men's speeches already shows "reasonable justification" for the practice but weaknesses in administering it.

His special investigating subcommittee is exploring charges by Sen. Strom Thurmond, D-S.C., that Pentagon censors have muzzled anti-Communist orators. No officer has yet testified that he felt himself muzzled.

President Kennedy in a news conference Wednesday called the censoring system "very valuable," and said he intends to continue it.

Censors who tamed down speech texts denouncing communism are reported slated for quizzing about their reasons for some of the changes. Privately some subcommittee members said a good deal of the censoring seemed stupid but they used gentler language in public.

In a statement launching the hearings last Tuesday, Stennis said he was alert for any evidence of subversion. But well-placed committee sources said they would be surprised if any turns up. Thurmond himself said he is not questioning anyone's loyalty, but rather the policy—or lack of it—under which speech writers and censors work.

Those who relish fire and brimstone testimony have been disappointed up to now, but there could be some of it when the senators start quizzing censors.

Secretary of Defense Robert S. McNamara has forbidden Pentagon personnel to tell the subcommittee who censored any particular speech. He said the over-all responsibility is his and he will shoulder any blame, and deal personally with subordinates if they had blundered. The State Department, where much of the censoring was done, has not yet announced publicly any similar policy.

Thurmond told a reporter the subcommittee already knows quite a bit about the censoring and who did it.

Stennis announced the hearings will resume this Tuesday, with members of the Joint Chiefs of Staff testifying.

Later, he said, the subcommittee will call Arthur G. Sylvester, assistant secretary of defense for public affairs; Roger Tubby, assistant secretary of state for public affairs, and some of their aides. Sylvester and Tubby run the censoring for their agencies.

## Video Coverage Of Cancelled Launch Costly

NEW YORK (AP)—The three major television networks said they spent more than half a million dollars to cover Saturday's cancelled attempt to launch a man into space from Cape Canaveral, Fla.

The three networks, ABC, CBS and NBC, also reported using more than 600 production employes, newsmen and technicians to make live broadcasts and taped coverage which began at 6:30 a.m.

The networks said they could not estimate immediately the number of viewers who watched the shows.

An ABC spokesman said the pool costs for video coverage was about $500,000 which will be split among the networks.

The Mutual Broadcasting System, a radio network, provided the audio facilities for all radio and television networks on a pooled basis. This cost more than $40,000 to be split seven ways—among the three television networks, their three radio networks, and Mutual.


NOW... LIVELINESS AND LUXURY IN A FULL LINE OF LOW-PRICED CARS

CHEVY II

*Eleven new-size models make One-Stop Shopping easier than ever at your Chevrolet dealer's*

Nothing fair to middling about the spacious and spunky new lineup of low-priced cars from Chevrolet! From the looks of these nifty top-of-the-line Novas (unmistakably new), you'd never guess they're so easy to own. Even some bigger cars wonder how we got so much full-size family room into such a parkable, garageable package—and so much hustle out of a 6 that sips gas so sparingly. Your dealer will be happy to point out more reasons why liveliness, luxury and a low price have never been more beautifully blended. Driving this one comes mighty close to having your cake and eating it, too.

CHEVROLET

CHEVY II NOVA 400 2-DOOR SEDAN *Class and sass with family-size Body by Fisher! (Thrifty sedans also available in the 300 and 100 series.)*

CHEVY II NOVA 400 SPORT COUPE *Nifty number that goes as good as it looks! Nova's 120-hp 6 performs like many V8's, still it's very thrifty, too!*

CHEVY II NOVA 400 4-DOOR STATION WAGON *Lively loader with a full 76.2 cu. ft. of cargo space! One of three Chevy II wagons to pick from.*

CHEVY II NOVA 400 4-DOOR SEDAN *Brisk beauty that polishes off rough roads in style! New Mono-Plate rear springs end squeaks and quiet bumps.*

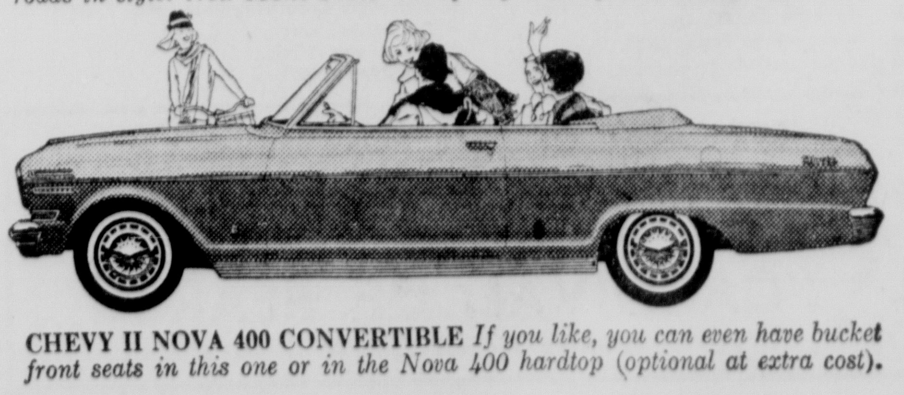

CHEVY II NOVA 400 CONVERTIBLE *If you like, you can even have bucket front seats in this one or in the Nova 400 hardtop (optional at extra cost).*

*See the new Chevy II, new Chevrolet and new Corvair at your local authorized Chevrolet dealer's*

RYAN CHEVROLET, INC.

210 Washington MONROE FA 2-8165

HIGER EDUCATION

# Congress Debate Due On Aid Bills

WASHINGTON (UPI) — The House and Senate take separate looks at higher education next week. They are expected to arrive at different solutions for the problems of U.S. colleges.

In a rare instance of parallel legislative planning, both Houses are expected to begin debate Tuesday on differing bills to assist the nation's 2,000 colleges and universities.

The House probably will dispose of the legislation in one day; the Senate might take all week. Both appear sure to pass bills.

Principal difference between the two measures is their treatment of President Kennedy's request for a new national system of federal scholarships for talented but needy students. The Senate bill includes the Kennedy request; the House bill carries no scholarships. In addition, the Senate bill would provide special aid to junior colleges not requested by the President or included in the House bill.

It is on this point that House-Senate conferees might have difficulty finding an acceptable compromise. House Education Committee leaders have abandoned Kennedy's scholarship request pending a study of the entire federal effort in this field.

Here is a comparison of the two bills:

Construction of academic facilities—The Senate bill would provide $300 million in each of five years in low-interest loans to both public and private colleges for classrooms, libraries and laboratories. It would also provide a special $50 million yearly grant program for academic buildings at public junior and community colleges. It would ban use of the funds for athletic buildings where admission would be charged.

The House bill would provide $180 million in grants and $120 million in loans in each of five years for academic construction at all colleges. The same ban as in the Senate bill on athletic buildings would apply and neither loans nor grants could be used to build classrooms for religious instruction or chapels.

Scholarships — The Senate bill would provide more than 200,000 four-year scholarships worth up to $1,000 a year to students chosen by state educational authorities on the basis of academic promise and financial need. It would cost about $924 million. Scholarships could be used at either public or private colleges.

The House bill has no provision for scholarships. But a measure approved by the House Education Committee last year did call for a $300 million scholarship program that would provide about 200,000 two-year scholarships. It would be administered by individual colleges on the basis of their own standards for talent and need.

The cut-down House committee scholarship plan died in the rules committee last year when Kennedy's general aid bill for grade and high schools collapsed because of religious and other controversies.

This year, a special House Education Advisory Committee called for use of up to 15 per cent of National Defense Education Act loan funds for grants to "exceptionally needy" students. It also recommended cancelling the repayment of loans made to students who make top marks in college.

There was talk of offering either or both of these plans to the House as amendments to the construction-only bill. But the move would not have the blessing of House leaders, and probably would fail.

There seems to be no disposition in the House this year to make a serious new effort on the elementary-secondary school aid bill. The Senate passed Kennedy's $2.5 billion general aid measure last year.

# Khrushchev's Son-In-Law Ires Capital

WASHINGTON (AP) — Alexei Adzhubei, son-in-law of Soviet Premier Khrushchev, managed to stir up a ripple of annoyance in official Washington Saturday, three days before his luncheon with President Kennedy.

The editor of Izvestia, who recently interviewed Kennedy, is on a Western Hemisphere trip with his wife, Rada.

Reports from Mexico City say that when Adzhubei arrived there Thursday he made a statement to the Mexican press to the effect that he knew and liked Americans but has found them to be greedy people who have everything.

Furthermore, according to reports sent back to Washington, Adzhubei said the United States had obtained its wealth at the expense of Latin America. For example, he said, Mexico had lost Texas to the United States just as Russia had lost Alaska.

Like his father-in-law, Adzhubei has a reputation for being outspoken. When he interviewed Kennedy late last year, he spent more time making statements on Soviet policy and criticizing U.S. policy than he did in asking questions.

Kennedy welcomed the interview, however, because it was to be published in Izvestia, giving the President an unprecedented opportunity to put across his views to Russian readers.

Officials said the President is glad of an opportunity to talk with Adzhubei next Tuesday because it gives him a chance, as one informant said, to "state some plain facts in plain words" with the thought that Adzhubei will report the conversation to Khrushchev.

Adzhubei might also throw some light on the disappearance of former Foreign Minister V. M. Molotov, but diplomatic officials did not hold much hope on this point.

They pointed out, however, that Adzhubei's trip, like Saturday's news of the obliteration of Molotov's name from towns, streets and buildings, is new evidence of Khrushchev's pre-eminent power in the Soviet ruling group.

# Ross Installed As New Leader Of Shrine Club

Members of the Northeast Louisiana Shrine Club elected and installed officers and members of the board of directors for the coming year at the club's house on Cheniere Lake recently.

J. Ellis Ross was elected and installed as president while five vice - presidents were selected: Earl Smith, Monroe; W. C. Leonard, West Monroe; Gus Gustafson, Tallulah; Earl Albritton, Winnsboro; and Marvin Ramsey, Sterlington.

Eighteen men were elected and installed as members of the Board of Directors.

Several members of El Karubah Temple, Shreveport, attended the meeting. They included W. J. Howard, oriental guide, M. A. Ehrhardt, high priest and prophet; and Al Phillips, Potentate. Phillips served as installing officer.

# ASC Accepting Premeasurement Acre Requests

Requests for premeasurement of cotton acreage, soil bank permitted acreage, feed grain acreage and diverted acreage, are being accepted by the Agricultural Stabilization and Conservation Service Office in West Monroe.

Office Manager E. G. Davidson said yesterday that Ouachita Parish farmers may make such requests from now until March 2. Cost of the service is $5.00 per farm plus 25 cents per acre measured.

"This is a very small cost compared to the loss a farmer takes when he underplants," said Davidson. "Ouachita Parish has recently received new aerial photographs and the field measurements which have been previously determined will no longer be used. It might be to the advantage of the farmer to use our premeasurement program this year so as to be sure he does not overplant."

Davidson further observed that "Last year 40 per cent of our cotton farmers premeasured and we feel sure that was a big factor in the parish planting 98 per cent of their 1961 allotment."

# JFK, Ailing Father, Family Enjoy Outing

PALM BEACH, Fla. (AP)—President Kennedy, with his ailing father aboard again, took a two-hour afternoon sail Saturday. The main attraction was water-skiing.

The First Lady, Mrs. Jacqueline Kennedy, an ardent water skier, was joined by the President's younger brother, Edward M. (Ted) Kennedy and his wife, Joan.

The presidential party took to the skis in a popular water-skiing spot in the inland waterway off Juno Recreational Park, about 15 miles from the Lake Worth dock.

While pleasure boats and commercial kingfish boats sailed around them, the Kennedys, one at a time, criss-crossed in the white spray of the tow-boat's wake.

Mrs. Kennedy, wearing a pink bathing suit, got a loud and approving whistle from a spectator on the shore as she passed on one run.

The President watched from the after deck of the Honey Fitz in warm sunshine. Near him sat his father, 73-year-old Joseph P. Kennedy, who is recovering from a stroke.

# Bishop Orders Twist Banned

BUFFALO, N. Y. (UPI)—"The twist" has been prohibited at all parish, school and catholic youth organization events in the entire eight-county diocese of Buffalo.

The ban was disclosed Saturday in an official memorandum issued by the Most Rev. Joseph A. Burke Bishop of the Diocese of Buffalo.

The communique said:

"For a number of reasons, not the least of which is the development in pupils of a proper sense of decorum and good taste, the current popular dance, commonly referred to as 'the twist,' is not to be permitted at any school or parish dance."

A STREET CAR moves along historic Pennsylvania Avenue near the Capitol Saturday on final day of trolly service in Washington. Sunday buses will serve all the city's public transit routes, ending an era that began with horse-drawn vehicles 100 years ago. (AP Wirephoto)

FEAR CASTRO'S FORCES

# Reds Cast Shadow Over OAS Session

PUNTA DEL ESTE, Uruguay (AP)—Castro communism's furtive Foreign Legion casts a shadow over the hemisphere foreign ministers.

Their meeting has brought home dramatically realization that the forces of Cuban Prime Minister Fidel Castro are explosive enough to frighten leaders of politically chaotic nations away from adequate measures to defend their own systems.

Castroist bombs exploding in Latin-American capitals have echoed here with the message: Governments which punish Castro's communism can expect trouble to break out at home. Cuba's delegation leader, President Osvaldo Dorticos, says bombs and street riots show solidarity with Havana.

Brazil, a nation which is in deep economic trouble and under painful political pressures from the left, leads the go-slow bloc that is opposing strong action to quarantine Castroism.

Brazilians at the conference get an unhappy reminder of what might be in store in that big nation. A rabble-rousing follower of Castro, Francisco Juliao, who comes from Brazil's restless and impoverished northeast area, has been hovering around the fringes of Punta del Este, preaching the threat of Red revolution in nations that follow the lead of "the imperialist Yankees."

Chile is another member of the uneasy bloc facing a strong and rising tide of leftist influence, offering a fertile ground for Castro Communist agitation.

Scarcely a nation in Latin America has not felt the sting of the Castro movement. The difference between seven or eight nations seeking soft action and a dozen seeking stern punishment seems to be both a matter of georgraphy and bitter experience.

The call for strong measures comes mostly from the Caribbean and Central American nations who are close geographically to Cuba, those most easily accessible to his agents and agitators. Castro followers have interfered so much with them that they have virtually been forced to break relations with Cuba.

In nations farther removed from explosive Cuba, worried leaders seem banking on the hope that if they close their eyes the bogeyman will go away.

# Two Ferriday Men Selected

FERRIDAY (Special) — One of the four officers on the Louisiana College Board's executive committee is Perry H. Corbett, well known Ferriday industrialist. He was named at the recent organizational meeting.

Among other area board members for 1962 is Rev. M. H. Fields, also of Ferriday. Rev. Fields is the pastor of the First Baptist Church of Ferriday.

# Police Seeking Slayer Of Four In Australia

MELBOURNE, Australia (AP)—Four persons were found shot to death at a house in Collingwood suburb early Saturday and 300 police pressed one of Melbournes biggest manhunts. Police said they believed the suspected murderer, a 23-year-old Italian migrant, had been rejected in love.

Joseph Teicher, 61, an income tax consultant and interpreter, his 50-year-old wife, her son Lorenzo Picone, 20, and Tervita Lo Presti, 17, boarder at the house, were the victims. Each had been shot five times with a .22 rifle.

Maria Tidoni, 20, another boarder at the house, said she had just returned home with Picone and Miss Presti when she heard shots, ran from the kitchen and found Picone dying and the girl dead in the car. She said she saw a tall man with a rifle.

Teicher was found dead in bed, and his wife was found dead in an adjoining room where she had been sewing.

FIRE DESTROYS HOMES

KAOHSIUNG, Formosa (AP)—Fire destroyed 53 homes in this southwest Formosa city Saturday, leaving more than 200 persons homeless. There were no casualties.

# Walter Savage Wins Award

RUSTON (Special) — Walter Savage, Ruston oil company agent, received the Ruston Junior Chamber of Commerce Distinguished Service Award here as young man of the year at the Chamber of Commerce Banquet.

Preston Hardage, outgoing president of the Ruston Chamber of Commerce, presented the award to Savage.

He received the Key Man's Award last year from the Jaycees. He has been active in all phases of community and civic work.

DEPENDABLE DOMESTIC DOLLARS CAN HELP
YOU
FAST, PERSONAL SERVICE!
- Consolidation Loans
- 30-60-90 Day Note Loans
- Two Week Pay Day Loans

DOMESTIC FINANCE SERVICE
Ground Floor Bernhardt Building—FA 5-4355



PENNEY'S
ALWAYS FIRST QUALITY!
GOING ON SALE 9 A.M. MONDAY MORNING
FOR BUDGET WINDOW BEAUTY.
SPECIAL PURCHASE BUY!

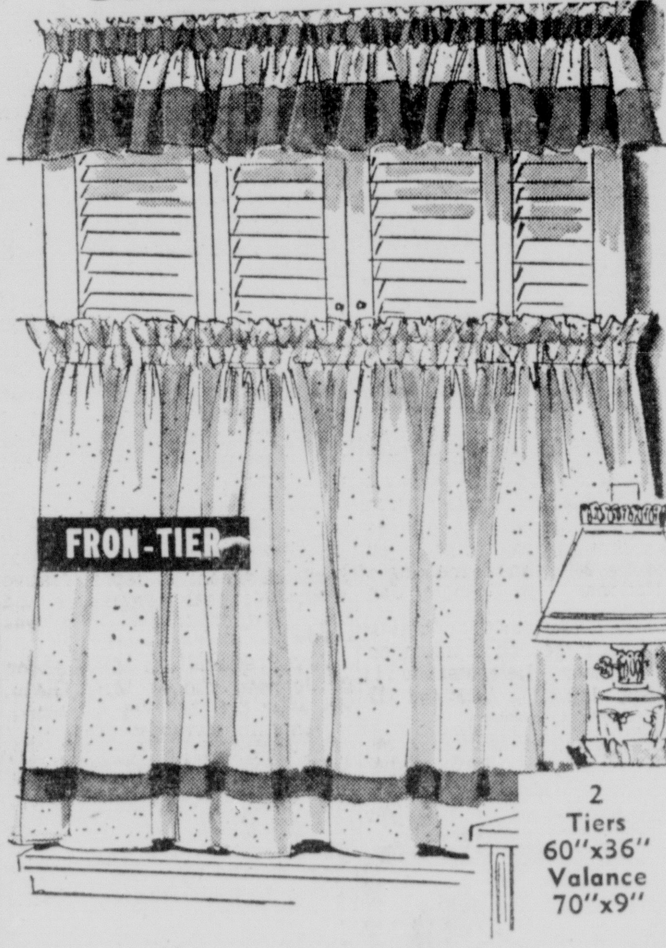


2 Tiers 60"x36"
Valance 70"x9"

ONLY 1.66
CHARGE IT!
Delightfully Styled For Every Room In The House!
Budget Priced for "Redecorating" Buying.
HURRY. SAVE NOW!

Osnaburg Tier and Valance Set
FRON-TIER STYLE. SANFORIZED OSNABURG IN WASHABLE DRAPERY WEIGHT. NATURAL BEIGE COLOR—FULLY TRIMMED WITH BRIGHT RED OR BROWN THE PERFECT WINDOW TREATMENT FOR SPRING'S "NEW LOOK" DECOR! AND REMEMBER—YOU CAN CHARGE IT AT PENNEY'S.
1.66
3 Piece Set
Not Shown—Muslin Tier and Valance Set—and Flocked 100% Dacron Polyester Tier and Valance Set. At This Low, Low Price.

INCREDIBLE BUY!
HEAVY RAYON
DRAPES
$5 & $10
48"x84" 96"x84"

WHO'D EVER EXPECT SUCH QUALITY, ASSORTMENT, TAILORING COULD BE PRICED SO LOW! PENNEY'S DRAPES ARE BEAUTIFULLY MADE FROM 44" FABRIC! 7 COLORS TO CHOOSE FROM!
CHARGE IT! NO DOWN PAYMENT

USE PENNEY'S TIME PAYMENT PLAN

ROOM SIZE RUGS REDUCED!
BE HERE AT 9 A.M. SHARP MONDAY MORN!
ONLY 17 TO SELL AT THIS PRICE!
12'x12'—100% NYLON
9x15 AND 12x18 100% DYED VISCOSE
46.88
CHARGE IT!

TRULON® RAYON MESH PANEL
Lovely alone or combined with drapes . . . these let in all the daytime light! Penney's fine-quality white Trulon is easy-care, needs no stretching, little ironing. Special buy!
SIZE 41"x90"
88c EACH



PENNEY'S
ALWAYS FIRST QUALITY!
You Save Big As Item After Item Goes on Sale!
LAST 3 DAYS
Penney's GIANT WHITE GOODS AND CLEARANCE

NATIONWIDE® PASTELS SHEETS
72x108 ... $1.94
81x108 ... $2.13
Cases ... 2 for 96c

PENCALE® PASTEL, SILKY SMOOTH FINE, COMBED COTTON SHEETS
72x108 Twin Fitted ........ $2.34
81x108 Full Fitted ........ $2.55

PRE-INVENTORY
BUDGET-BOOSTING REDUCTIONS!
GIANT-SIZED MARKDOWNS!

KAPOK FILLED PILLOWS
Solid pink and blue, blue and white stripe ticking. Soft, comfortable, long lasting pillows.
CHARGE IT! 2 FOR $3

DRASTICALLY REDUCED! DRAPERY REMNANTS AT 1/2 PRICE

THREE BIG BARGAIN DAYS! HURRY!

100% Cotton Pile
2 PIECE BATH MAT SETS
Charge It $1.98
Drastically Reduced
Colors harmonize with Penney's towels. Skid resistant for greater safety! Beautiful solid colors.

100% FIBER-GLAS DRAPES
$4.98
50"x63"
Hand wash and hang, never iron! Penney's price is low, and no skimping. Full cut from 44" fabric; deep hems, headlings!
White, sand, tan, green, pink.

100"x63" ..... 11.98
150"x63" ..... 18.98
50"x84" ..... 5.98
100"x84" ..... 13.98
150"x84" ..... 21.98

USE PENNEY'S TIME PAYMENT PLAN

# Attend Church Today

## AND EVERY SUNDAY

*YOU'LL FIND FAITH...PEACE...HOPE*

### Baptist

**HIGHLAND BAPTIST CHURCH**
1509 Arkansas Road, West Monroe
Rev. Filer Seal, Pastor
9:45 a.m. Sunday School
11:00 a.m. Morning Worship
6:00 p.m. Training Union
7:00 p.m. Evening Worship
7:30 p.m. Wednesday Prayer Meeting

**MT. VERNON BAPTIST CHURCH**
Jonesboro Road, West Monroe
Rev. Cecil Gregory, Pastor
10:00 a.m. Sunday School
11:00 a.m. Morning Worship
6:30 p.m. Training Union
7:30 p.m. Evening Worship
7:30 p.m. Wednesday Prayer Service

**CYPRESS BAPTIST CHURCH**
Route 3, West Monroe
Rev. Richard Allen, Pastor
10:00 a.m. Sunday School
11:00 a.m. Morning Worship
6:30 p.m. Training Union
7:00 p.m. Wednesday Prayer Service

**PENIEL BAPTIST CHURCH**
Jonesboro Rd., West Monroe
William R. Dowden, Pastor
9:45 a.m. Sunday School
11:00 a.m. Morning Worship
6:30 p.m. Training Union
7:30 p.m. Evening Worship
8:00 p.m. Wednesay Prayer Service

**PINE GROVE BAPTIST CHURCH**
Intersection Moore and Winnsboro Roads, Monroe
Rev. Robert E. Peek, Pastor
10:00 a.m. Sunday School
11:00 a.m. Morning Worship
6:30 p.m. Training Union
7:00 p.m. Wednesday Prayer Service
7:30 p.m. Evening Worship

**BROWNVILLE BAPTIST CHURCH**
1701 Bailey Street, West Monroe
Rev. Harold E. Cook, Pastor
9:45 a.m. Sunday School
10:55 a.m. Morning Worship
6:30 p.m. Training Union
7:30 p.m. Evening Worship
7:00 p.m. Monday Brotherhood
7:00 p.m. Wednesday Prayer Meeting

**EASTSIDE MISSIONARY BAPTIST CHURCH**
315 80th Street, Monroe
Rev. Harold Coudray, Pastor
10:00 a.m. Sunday School
11:00 a.m. Morning Worship
6:30 p.m. BTS
7:30 p.m. Evening Worship
7:00 p.m. Wed. Family Service
7:45 p.m. Wed. Prayer Service

**EVERGREEN PARK BAPTIST CHURCH**
506 Sandel St., West Monroe
Rev. O. J. Owens, Pastor
9:45 a.m. Sunday School
11:00 a.m. Morning Worship
6:30 p.m. B.T.S.
7:30 p.m. Evening Worship
7:00 p.m. Wed., meetings, prayer Ser.

**BETHEL BAPTIST CHURCH**
232 Lilac St., West Monroe
Rev. P. Lionel Crowell, Pastor
9:45 a.m. Sunday School
10:55 a.m. Morning Worship
7:00 p.m. Training Union
8:00 p.m. Evening Worship
7:00 p.m. Wed. Family Night Services

**McCLENDON BAPTIST CHURCH**
Downing Pine Road, West Monroe
Rev. Charles E. Holstead, Pastor
10:00 a.m. Sunday School
11:00 a.m. Worship
5:30 p.m. Training Union
6:30 p.m. Worship
7:00 p.m. Prayer Meeting

**SHILOH MISSIONARY BAPTIST CHURCH**
Rowland Road
Robert L. Moore, Pastor
9:45 a.m. Sunday School
11:00 a.m. Morning Worship
7:00 p.m. Baptist Training Course
8:00 p.m. Evening Worship

**WEST HEIGHTS BAPTIST CHURCH**
West Heights Subdivision, West Monroe
Rev. James Floyd, Pastor
9:45 a.m. Sunday School
10:45 a.m. Morning Worship
6:00 p.m. Training Union
7:00 p.m. Evening Worship
7:00 p.m. Wed. Prayer Service

**EMMANUEL BAPTIST CHURCH**
North Fifth and Breard, Monroe
Fred Doolittle, Pastor
9:45 a.m. Sunday School.
10:55 a.m. Morning Worship
6:00 p.m. Training Union
7:00 p.m. Evening Worship
7:15 p.m. Wednesday "Family Night" Brotherhood, W.M.S., Y.W.A., G.A., R.A., Sunbeams.
7:30 p.m. Wednesday Prayer Service
8:00 p.m. Wednesday Prayer Meeting and Choir Rehearsal.

**TRINITY BAPTIST CHURCH**
214 Reagan Street, West Monroe
Rev. James B. White, Pastor
9:30 a.m. Sunday School
10:45 a.m. Morning Worship
7:00 p.m. Training Union
8:00 p.m. Evening Worship
7:00 p.m. Wednesday, Church Organizations
7:45 p.m. Wednesday Prayer Meeting
8:30 p.m. Wednesday Choir Rehearsal

**RIVERVIEW BAPTIST CHURCH**
South 7th & Austin Streets, West Monroe
Rev. W. Virgil Jones, Pastor
9:45 a.m. Sunday School
11:00 a.m. Morning Worship
6:00 p.m. Training Union
7:00 p.m. Evening Worship
7:30 p.m. Wednesday Prayer Service

**CALVARY BAPTIST CHURCH**
812 Mississippi Street, Monroe
Rev. L. L. Morris, Pastor
9:45 a.m. Sunday School
11:00 a.m. Morning Worship
6:30 p.m. Training Union
7:30 p.m. Evening Worship
7:30 p.m. Wed. Prayer Meeting

**FIRST BAPTIST CHURCH, SWARTZ**
H. M. Roach, Pastor
9:45 a.m. Sunday School
10:55 a.m. Morning Worship
8:00 p.m. Evening worship
6:30 p.m. Wednesday, Officers and Teachers' meeting.
7:15 p.m. Wednesday, Family Night.
8:00 p.m. Wednesday, Prayer Meeting
7:00 p.m. Brotherhood Executive meeting Fourth Thursday each month

**FIRST BAPTIST CHURCH**
St. John and Grammont, Monroe
Dr. James T. Horton, Pastor
9:45 a.m. Sunday School
11:00 a.m. Morning Worship
5:00 p.m. Evening Worship
6:30 p.m. Training Union
7:30 p.m. Wednesday Prayer meeting
8:00 p.m. Choir Rehearsal

**MEMORIAL PARK BAPTIST CHURCH**
201 Chapel, Monroe
Floyd Pate, Pastor
9:45 a.m. Sunday School
11:00 a.m. Morning Worship
7:00 p.m. Training Union
8:00 p.m. Evening Worship
7:00 p.m. Wednesday Prayer Meeting and Family Night

**LAKESHORE BAPTIST CHURCH**
Lakeshore at Camellia, Monroe
Vester R. Headrick, Pastor
9:30 a.m. Sunday School
10:45 a.m. Morning Worship
6:00 p.m. Training Union
7:00 p.m. Evening Worship
7:30 p.m. Wednesday, Prayer Meeting

**CENTER POINT BAPTIST CHURCH**
New Natchitoches Road, West Monroe
Rev. George E. Womack, Pastor
10:00 a.m. Sunday School
11:00 a.m. Morning Worship
7:00 p.m. Training Union
8:00 p.m. Evening Worship
7:00 p.m. Wednesday Prayer Meeting

**FIRST BAPTIST CHURCH**
West Monroe (500 Pine St.)
Dr. Clifton Tennison
9:30 a.m. Sunday School
10:45 a.m. Morning Worship
6:30 p.m. Training Union
7:45 p.m. Evening Worship
7:30 p.m. Thursday Choir Rehearsal
7:45 p.m. Wednesday Prayer Meeting

**TEMPLE BAPTIST CHURCH**
601 Plum Street, Monroe
Rev. W. Leon Ivy, Pastor
9:45 a.m. Sunday School
10:45 a.m. Morning Worship
6:45 p.m. Training Union
7:45 p.m. Evening Worship
7:30 p.m. Wednesday Prayer Service

**EDGEWOOD BAPTIST CHURCH**
501 Travis, West Monroe
Rev. D. E. Wainwright, Pastor
9:45 a.m., Sunday School
10:55 a.m., Morning Worship
7:00 p.m., Training Union
1:30 p.m., Tues, WMS.
7:30 p.m., Tues. Brotherhood
8:15 p.m., Wed., Choir Rehearsal

**CLAIBORNE BAPTIST CHURCH**
Nelson-DeFreese Road, West Monroe
Rev. V. L. Prewitt, Pastor
9:45 a.m. Sunday School
11:00 a.m. Morning Worship
6:00 p.m. Training Union
7:00 p.m. Evening Worship
7:00 p.m. Wed. Family Night
8:00 p.m. Prayer Meeting
8:30 p.m. Wed. Choir Practice

**EMMANUEL BAPTIST CHURCH**
Wellerman Road, West Monroe, La.
Cecil H. Avery, Pastor
9:45 a.m. Sunday School
11:00 a.m. Morning Worship
6:00 p.m. Training Union
7:00 p.m. Evening Worship
7:30 p.m. Wednesday Prayer Meeting

**COLLEGE PLACE BAPTIST CHURCH**
301 Sherrouse Avenue, Monroe
T. Earl Ogg, Pastor
9:45 a.m. Sunday School
11:00 a.m. Morning Worship
6:15 p.m. Training Union.
7:30 p.m. Evening Worship (Broadcast) KLIC every Sunday night.
7:35 p.m. Wednesday Prayer Meeting
6:45 p.m. Monday after 2nd Sunday Brotherhood.
9:30 a.m. Every Tuesday, W. M. S. Activities

**CHENIERE BAPTIST CHURCH**
Route 1, West Monroe
W. O. Cory, Pastor
10:00 a.m. Sunday School
11:00 a.m. Morning Worship
7:30 p.m. Evening Worship
7:00 p.m., Wednesday Prayer Meeting

**LOCH ARBOR BAPTIST CHURCH**
Route 3, Monroe
Rev. L. E. Traxler, Pastor
10:00 a.m. Sunday School
11:00 a.m. Morning Worship
6:30 p.m. Training Union
7:30 p.m. Evening Worship
6:30 p.m. Wed., Family Night
7:15 p.m. Prayer Meeting and Bible Study

**NEW CHAPEL HILL BAPTIST CHURCH**
Arkansas Road, West Monroe
Rev. James A. Smith, Pastor
9:45 a.m. Sunday School
11:00 a.m. Morning Worship
7:00 p.m. Evening Worship
7:00 p.m. Wed. Prayer Meeting
8:00 p.m. Wed. Choir

**GOOD HOPE BAPTIST CHURCH**
Route 4, West Monroe
Kenneth H. Mills, Pastor
9:50 a.m., Sunday School
11:00 a.m., Morning Worship
6:30 p.m., Training Union
7:30 p.m., Evening Worship
7:00 p.m., Wednesday Youth and Teachers Meeting.

**FAITH BAPTIST CHURCH**
Rev. Willie Woodard, Pastor
9:45 a.m., Sunday School
10:45 a.m., Morning Worship
6:30 p.m., Training Union
7:00 p.m., Wednesday Family Night and Prayer Meeting
7:00 p.m., Thursday church visitation

**PARKVIEW BAPTIST CHURCH**
1001 Forsythe, Monroe
H. L. Sampson, Pastor
9:15 a.m., Sunday School
10:30 a.m., Morning Worship
4:45 p.m., Youth Fellowship
5:45 p.m., Training Union
7:00 p.m., Evening Worship
7:30 p.m., Wednesday Prayer Service
8:15 p.m., Wednesday Choir Rehearsal

**HIGHLAND PARK BAPTIST CHURCH**
Roberts Ave. at Orleans, Monroe
Rev. Egar L. Wiggins, Pastor
9:45 a.m., Sunday School
10:50 a.m., Morning Worship
6:30 p.m., Training Union
7:30 p.m., Evening Worship
9:00 a.m., Tuesday, W M S
7:30 p.m., Wednesday Prayer Meeting

**OAKLAWN DRIVE BAPTIST CDURCH**
Oaklawn Drive at Shady Lane, Monroe
(Formerly Cleft Rock Church)
Rev. N. T. Smith, Pastor
9:45 a.m., Sunday School
10:45 a.m., Morning Worship
6:30 p.m., Training Union
7:30 p.m., Evening Worship
6:30 p.m., Wednesday Brotherhood
7:30 p.m., Wednesday Prayer Meeting

**SOUTHSIDE BAPTIST CHURCH**
700 South Sixth Street
Rev. Turned Davis, Pastor
9:45 a.m., Sunday School
11:00 a.m., Morning Worship
6:30 p.m., Training Union
7:30 p.m., Evening Worship
7:45 p.m., Wednesday, Home Prayer Service

**VICTORY BAPTIST CHURCH**
South 10th at Pecan, Monroe
Rev. Estus Prikle, Pastor
9:45 a.m., Sunday School
10:45 a.m., Morning Worship
6:30 p.m., Training Union
7:30 p.m., Evening Worship
6:30 p.m., Tuesday Visitations
7:00 p.m., Wednesday Prayer Meeting

**CENTRAL BAPTIST CHURCH**
3400 Lee Avenue, Monroe
Rev. C. B. Littleton, Pastor
9:40 a.m., Sunday School
10:45 a.m., Morning Worship
6:30 p.m., Training Union
7:45 p.m., Evening Worship
7:30 p.m., Wednesday mid - week service

**RIDGE AVENUE BAPTIST CHURCH**
Ridge Ave. at Splane Drive, West Monroe
A. T. Mitchel, Pastor
9:15 a.m., Sunday School
10:15 a.m., Worship Hour
7:30 p.m., Prayer Meeting
7:00 a.m., Prayer Meeting
7:30 p.m., Wednesday Prayer meeting, and choir rehearsal

**ROCK HILL BAPTIST CHURCH**
Rev. Leonard O. Garlington, Pastor
10:00 a.m., Sunday School
11:00 a.m., Morning Worship
7:00 p.m., Evening Worship
7:00 p.m., Wednesday Prayer Service

**LANDMARK MISSIONARY BAPTIST CHURCH**
1131 Evergreen, West Monroe
Rev. John L. Causey Sr., Pastor
9:50 a.m., Sunday School
11:00 a.m., Morning Worship
7:00 p.m., Training Union
8:00 p.m., Worship Evening
7:00 p.m., Wednesday, Prayer Meeting
7:45 p.m., Choir Practice

**FAIR PARK BAPTIST CHURCH**
White's Ferry Road, West Monroe
Rev. O. C. Clark, Pastor
9:a.m., Sunday School
11:00 a.m., Morning Worship.
7:00 p.m., Training Union.
8:00 p.m., Worship — Evening.
7:00 p.m., Wednesday, Prayer Meeting
7:45 p.m., Choir Practice.

**WINNSBORO ROAD BAPTIST CHURCH**
1000 Winnsboro Road, Monroe
Rev. Jack Barnes, Pastor
9:45 a.m., Sunday School
10:50 a.m., Morning Worship
6:45 p.m., Training Union
7:45 p.m., Evening Worship
7:30 p.m., Wed., midweek worship

**FELLOWSHIP CHURCH**
Buckhorn Bend
Rev. Bill Bennett
9:00 a.m., Sun. Morning Worship
10:00 a.m., Sunday School
6:30 p.m., Training Union
7:30 p.m., Evening Service
7:30 p.m., Wednesday Prayer Meeting

**LIBERTY BAPTIST CHURCH**
Ticheli Road, Monroe
Rev. John Dallalio, pastor
9:45 a.m., Sunday School
11:00 a.m., Worship Services
6:30 p.m., Training Union
7:30 p.m., Evening Service
7:00 p.m., Wed., Prayer Meeting
6:30 p.m., Thurs. Visitation

**ROWLAND ROAD MISSIONARY BAPTIST CHURCH**
Rowland Road, Monroe
Cloy E. Chapman—Missionary-Pastor
10:00 a.m., Sunday School
11:00 a.m., Morning Worship
7:00 p.m., Training Course
8:00 p.m., Evening Worship
7:30 p.m., Wed Prayer Service
A.B.A. Affiliated

### Methodist

**FREE METHODIST CHURCH**
Lincoln and McGuire Sts., West Monroe
H. A. Smith, Pastor
9:45 a.m., Sunday School
6:45 p.m., Youth Service
7:30 p.m., Evening Worship
7:30 p.m., Wednesday Prayer Meeting

**FIRST METHODIST CHURCH**
West Monroe (101 North Second Street)
Rev. E. B. Emmerich, Pastor
9:45 a.m., Sunday School
10:50 a.m., Morning Worship
6:00 p.m., Youth Fellowship
7:00 p.m., Evening Worship
7:00 p.m., Wednesday Prayer Meeting

**STONE AVENUE METHODIST CHURCH**
Stone Avenue, Monroe
Rev. Isaac A. Patton, Pastor
9:45 a.m., Sunday Church School
10:45 a.m., Morning Worship
6:30 p.m., Methodist Youth Fellowship
6:30 p.m., Sunday Bible Study
7:30 p.m., Sunday Evening Worship

**ST. PAUL'S METHODIST CHURCH**
Lexington Ave. At Orell, Monroe
Ben Oliphint, Ph. D. Minister
8:15 a.m., Communion Service
9:15 a.m., Church School
9:15 a.m., Worship Service
10:30 a.m., Church School
10:30 a.m., Worship Service
5:00 p.m., Youth Choir
5:30 p.m., M.Y.F.
6:00 p.m., Supper for all groups
7:30 p.m., Vesper Service

**SOUTHSIDE METHODIST CHURCH**
South Fourth at Temple, Monroe
Lea Joyner, Minister
9:00 A.M. Sunday, Holy Communion
9:30 A.M. Church School
10:50 A.M. Morning Worship
11:00 A.M., Children's Church
5:00 P.M., Children's Choirs
6:00 P.M., Methodist Youth Fellowship
6:30 P.M., Men's Chapel Choir Rehearsal
7:30 P.M., Evening Worship
6:30 P.M., Monday, Scout Troop 128
7:30 P.M. Tuesday, Chancel Choir Rehearsal
7:30 P.M. Wednesday, Prayer Meeting
7:30 P.M. 2nd Monday night, Official Board

**MEMORIAL METHODIST CHURCH**
401 Sherrouse Ave., Monroe
Rev. Loyd E. Williams, Pastor
9:45 a.m., Sunday School.
10:55 a.m., Morning Worship Service.
6:15 p.m., Methodist Sunday Evening Fellowship.
7:00 p.m., Evening Worship
7:30 p.m., Wednesday, Sanctuary Choir

**BROWNVILLE METHODIST CHURCH**
1301 Alvin Street, West Monroe
Rev. Troy Garrett, Pastor
9:45 a.m., Church School.
10:45 a.m., Morning Worship.
6:30 p.m., M.Y.F.
6:30 p.m., Prayer Groups
7:30 p.m., Evening Worship.
7:30 p.m., Wednesday Prayer Meeting.
8:00 p.m., Wednesday Choir Practice.
7:30 p.m., W. S. C. S. Tuesday Evening.

**CLAIBORNE METHODIST CHURCH**
Calhoun Road, West Monroe
T. A. Brown, Pastor
9:45 a.m., Sunday School
10:50 a.m., Morning Worship
6:30 p.m., Young People
7:30 p.m., Evening Worship
7:30 p.m., Wednesday Prayer Meeting.
7:00 p.m., Thursday Choir Rehearsal

**GORDON AVENUE METHODIST CHURCH**
Gordon Ave., at Dixie, Monroe
W. M. Allen, Minister
9:45 a.m., Sunday School
10:50 a.m., Morning Worship
6:00 p.m., Methodist Youth Fellowship
7:30 p.m., Evening Worship
7:30 p.m., Wednesday Prayer Service.
7:00 p.m., Thursday Choir Practice
7:30 p.m., Third Thurs. Official Board

**McGUIRE METHODIST CHURCH**
Arkansas Road and North Twelfth, W.M.
Don Wineinger, Minister
9:20 a.m., Sunday School, Children, Adult Classes
9:20 a.m., Worship Service
10:20 a.m., Sunday School Youth, Men, Women
10:20 a.m., Worship Service
6:00 p.m., Jr. High, Sr. High, Older M. Y. F.
7:00 p.m., Evening Worship
7:30 p.m., Thursday Prayer Meeting

**FIRST METHODIST CHURCH**
Jackson at Wood, Monroe
Rev. G. W. Pomeroy, D. D., Minister
Rev. R. B. Holladay, Associate Minister
8:30 a.m., Sunday Holy Communion.
9:35 a.m., Church School
10:30 a.m., Morning Worship
6:00 p.m., Intermediate and Senior M. Y. F.
7:30 p.m., Evening Worship
8:30 p.m., Older Youth Fellowship
7:30 p.m., Wed. Wesleyan Guild

**ST. MARK'S METHODIST CHURCH**
Swartz Road, Monroe
Rev. Forest Blount, Pastor
10:00 a.m., Sunday school
11:00 a.m., Morning Services
7:00 p.m., Evening Services

### Lutheran

**TRINITY LUTHERAN CHURCH**
Oliver Road, Monroe
Arthur Betz, Pastor
9:00 a.m., Sunday Church School
10:15 a.m., Morning Worship

### Christian

**ST. JOHN'S CHRISTIAN CHURCH**
(Disciples of Christ)
Forsythe and Westminster
R. T. Watson, Pastor
9:45 a.m., Church School
10:45 a.m., Sunday worship
5:30 p.m., Christian Youth Fellowship.
7:00 p.m., Evening worship

**FIRST CHRISTIAN CHURCH**
St. John and Oak Streets, Monroe
John O. Stewart, Minister
9:45 a.m., Sunday, Church School.
10:50 a.m., Worship
5:30 p.m., CYF & Chi Rho
7:00 p.m., Worship
7:30 p.m., Tuesday Choir Rehearsal.

### Nazarene

**FIRST CHURCH OF THE NAZARENE**
North Fourth and Stella Streets, W.M.
Rev. J. W. McClung, Pastor
9:45 a.m., Sunday School
11:00 a.m., Junior Church
11:00 a.m., Morning Worship
6:30 p.m., Young People's Service
7:30 p.m., Evening Worship.
7:30 p.m., Wednesday Prayer Service
7:00 p.m., Friday, Week Day Youth Activity
7:00 p.m., Thursday, visitation.

**FIRST CHURCH OF THE NAZARENE**
201 Thomas Ave., Monroe
Rev. E. P. Akin, Pastor
9:45 a.m., Sunday School
11:00 a.m., Morning Worship
7:00 p.m., Junior Service
7:30 p.m., Evening worship
7:30 p.m., Wednesday Prayer Meeting.
7:00 p.m., Thursday, visitation.

### Episcopal

**ST. ALBAN'S MISSION**
1501 Crescent Parkview Subdivision
The Rev. W. Alan King, Vicar
Holy Communion & Sermon, 1st, 3rd & 5th Sundays 8:30 a.m.
Morning Prayer & Sermon, 2nd & 4th Sundays 8:30 a.m.

**GRACE CHURCH**
N. 4th & Glenmar
The Rev. A. Donald Davies, Rector
Sunday:
7:30 a.m., Holy Communion
10:00 a.m., Holy Communion
Daily:
8:45 a.m., Morning Prayer
5:45 p.m., Evening Prayer
Wednesday:
9:00 a.m., Holy Communion
Friday:
7:00 a.m., Holy Communion

**ST. PATRICK'S MISSION**
1015 N. 3rd
West Monroe, La.
The Rev. W. Alan King, Vicar
Sunday:
10:30 a.m. Morning Prayer, Holy Communion and Sermon

**ST. THOMAS CHURCH**
1308 Filhiol Avenue
Rev. R. W. Wilson, Vicar
Sunday:
7:30 a.m. Holy Eucharist
10:00 a.m. Holy Eucharist, Ch. School (1st 3rd, 5th Sun.)
10:00 a.m. Morning Prayer, Ch. School (2nd, 4th Sun.)
7:30 p.m. Mon Inquirer's Class
5:30 p.m. Wed. Holy Eucharist
9:00 a.m. Saint's Days, Holy Eucharist Canterbury Society-1st, 3rd Wednesdays

### Presbyterian

**FIRST PRESBYTERIAN CHURCH**
Stubbs and 14th St., Monroe
Dr. W. H. McFadden, Minister
8:45 a.m., Sunday Morning Worship
9:45 a.m., Sunday Church School
11:00 a.m., Morning Worship
5:00 p.m., Chapel Choir
6:00 p.m., Youth and Adults
6:30 p.m., Carol Choir
6:30 p.m., Wednesday Family Meeting
7:15 p.m., Chancel Choir
11:00 a.m. 1st Tue. Women of Church

**COVENANT PRESBYTERIAN CHURCH**
Milton Street at Orel, Monroe
Wayne W. Gray, Minister
9:09 a.m., Sunday Church School
10:30 a.m., Morning Worship
5:00 p.m., Youth Groups
6:30 p.m., 3rd Sun. Young Adults
7:00 p.m., Wed Prayer Service
6:30 p.m. 2nd Fri. Men's Meeting
Tue. Women of Church

**HIGHLAND PRESBYTERIAN CHURCH**
Wellerman Road at Jersey Street
West Monroe
Rev. Earl B. Wiggins, pastor
9:45 a.m., Sunday School
11:00 a.m., Morning Worship
6:00 p.m., Youth Groups
7:00 p.m., Evening Worship
7:00 p.m., Tuesday, Choir Practice
1:00 p.m., 1st Tuesday, Women of Church
7:00 p.m., 3rd Monday, Men of Church

**MEMORIAL PRESBYTERIAN CHURCH**
Mill at North 4th St., West Monroe
Dr. Hugh E. Bradshaw, Pastor
9:45 a.m., Sunday School
11:00 a.m., Morning Worship
5:30 p.m. Youth Group Meetings
7:30 p.m., Evening Worship
7:30 p.m., Wed. Prayer Services
Men of the Church

**WESTMINSTER PRESBYTERIAN CHURCH**
200 Selman Drive, Monroe
Wm. W. Hatcher, Minister
9:45 a.m., Church School
11:00 a.m., Worship Service
6:00 p.m., Sunday Pioneer, Senior Hi Junior Fellowship
7:30 p.m., Sunday Bible Study
7:00 p.m., Wed. Choir Rehearsal
7:00 p.m., 2nd Monday, Deacons
7:00 p.m., 4th Monday, Men of Church
7:00 p.m., Third Wed. Session
7:15 p.m., 1st Tuesday, Women of Church

### Church Of God

**CHURCH OF GOD**
813 Montgomery Street, West Monroe
Rev. L. A. Brannen, Pastor
8:00 a.m. Sunday Morn Rado Pgm
10:00 a.m., Sunday School
11:00 a.m., Morning Worship
7:00 p.m., Evening Worship
7:30 p.m., Evening Worship
7:30 p.m., Tues. Prayer Meet En

**WELCOME HOME CHURCH OF GOD**
131 Arrant Road, West Monroe
Rev. Doyle Whitesel, Pastor
10:00 a.m., Sunday School
11:00 a.m., Morning Worship
6:15 p.m., Youth Fellowship
7:00 p.m. Wednesday Prayer Meeting
7:00 p.m., Wed., Prayer Service

**PRAIRIE ROAD CHURCH OF GOD**
Prairie Road, Monroe
Rev. G. E. Estep, pastor
10 a.m. Sunday, Church School
11 a.m. Worship Services
6:30 p.m., Young Peoples Service
7:30 p.m., Evening Worship
7:30 p.m., Wed., Prayer Service

**CHURCH OF GOD**
Georgia Street at Reed, Monroe,
Rev. L. A. Branch, Pastor
10:00 a.m., Sunday School
11:00 a.m., Morning Worship
7:00 p.m., Evangelistic Service
7:30 p.m., Wednesday Young People's Endeavor
1:00 p.m., Tuesday Women's Prayer Meeting

**FIRST CHURCH OF GOD**
South Third at Beauregard, Monroe
Carl R. Owens, Pastor
10:00 a.m., Sunday School
11:00 a.m., Morning Worship.
7:00 p.m., Homebuilders.
7:30 p.m., Evening Worship
7:30 p.m., Wednesday, Prayer Meeting.
7:30 p.m., Women's Missionary Society 2nd and 4th Mondays.

**CYPRESS STREET CHURCH OF GOD**
1401 Cypress Street
West Monroe
Rev. T. E. Miller, Pator
9:45 a.m., Sunday School
10:45 a.m., Morning Worship
6:00 p.m., Services for children, youths, and adults
7:00 p.m., Evening worhip
7:00 p.m., Mid-week prayer service (Wednesday)
7:00 p.m., Ladies W. M. S. (1st Monday in each month)

### Assembly Of God

**SWARTZ ASSEMBLY OF GOD CHURCH**
Old Monroe Road
Rev. T. L. Wilborn, Pastor
9:45 a.m., Sunday School
11:00 a.m., Morning Worship
6:00 p.m., Christ's Ambassadors
7:00 p.m., Evening Service
7:00 p.m., Tuesday Women's Missionary Council

**COLLEGE TOWN ASSEMBLY OF GOD**
D'Arbonne, Harrison, Monroe
E. J. Graves, Pastor
9:45 a.m., Sunday School
11:00 a.m., Worship Service
7:00 p.m., Auxiliary Service
7:30 p.m., Evangelistic Services
7:30 p.m., Mid-Week Service (Wednes.)

**SOUTHSIDE ASSEMBLY OF GOD**
600 South Eighth, West Monroe
Rev. E. J. Lofton, Pastor
9:45 a.m., Sunday School
11:00 a.m., Morning Worship
6:00 p.m., Ladies W.M.C. Service
6:00 p.m., Mens Fellowship
7:00 p.m., Evening Worship
7:00 p.m., Wednesday Prayer Meeting
7:00 p.m., Congregation Singing, Second Saturday each month

**SEIGLE ASSEMBLY OF GOD CHURCH**
Smith at Washington, West Monroe
Rev. B. O. Smith, Pastor
9:45 a.m., Sunday School
11:00 a.m., Morning Worship
6:00 p.m., C. A. Service
7:00 p.m., Evangelistic Service
1:30 p.m., W.M.C.
7:00 p.m., Wed. Worship

**FIRST ASSEMBLY OF GOD CHURCH**
Cypress and Crosley Streets
West Monroe, Louisiana
Fred D. Wall, Pastor
9:45 a.m., Sunday School
11:00 a.m., Morning Worship
5:30 p.m., Youth Service
7:30 p.m., Evangelistic Service
7:30 p.m., Wednesday Prayer Meeting

**CENTRAL ASSEMBLY OF GOD**
Hall Street at Calypso, Monroe
Rev. William R. Blair, Pastor
9:45 a.m., Sunday School
11:00 a.m., Morning Worship
6:30 p.m., Auxiliary meetings
7:30 p.m., Evangelistic Service
7:30 p.m., Wednesday Prayer Service and praise

### Christian Science

**CHRISTIAN SCIENCE CHURCH**
Auburn at North Second, Monroe
9:30 a.m., Sunday School
11:00 a.m., Morning Service
8:00 p.m., Wednesday Testimony
Reading Room at 120 St. John St.

### First Pilgrim

**FIRST PILGRIM HOLINESS CHURCH**
Flannagan and Otis, West Monroe
Rev. Sherman Moore, Pastor
9:45 a.m., Sunday School
11:00 a.m., Morning Worship
7:00 p.m., Evening Worship
7:30 p.m., Wednesday Prayer Service

### Salvation Army

**THE SALVATION ARMY CHAPEL**
510 Harrison, Monroe
Capt. W. E. Grantham, in charge
9:45 a.m., Sunday School
11:00 a.m., Morning Worship
6:30 p.m., Young People's Meeting
7:30 p.m., Evening Worship
7:30 p.m., Wednesday Prayer Meeting
2:00 p.m., Thursday, Home League
GREEK ORTHODOX
Sts. Constantine and Helene

### Greek Orthodox

**GREEK ORTHODOX CHURCH**
2005 Forsythe Ave.
The Rev. Spyridon C. Economos, Pastor
9:30 a.m., Sunday School
10:00 a.m., Divine Liturgy
4:00 p.m., Mon., Wed., Fri., Greek School

### Catholic

**ST. MATTHEW'S CHURCD**
121 Jackson, Monroe
Msgr. John C. Marsh, Pastor
6:30, 8, 9:30, 11 a.m., and 6 p.m. Sunday Masses
6:30, 7:30 a.m. and 6 p.m., Wednesday, Weekday Masses
7:30 p.m., Tuesday and Thursday, Inquiry Classes
4 to 6 p.m., and 7 to 9 p.m., Saturday confessions
4 p.m., Sunday Baptisms by appointment
7:30 p.m., Thursday Knights of Columbus

**OUR LADY OF FATIMA CHURCH**
201 Sheridan, Monroe
Rev. George Martinez, Pastor
7:00, 8:30, 10:00 a.m., 7:00 p.m., Sunay Masses
6:30, 8:00 a.m., Weekday Masses.
5:00 to 6:00 p.m., and 7:00 to 8:00 p.m., Saturday Confessions.
7:30 p.m., Tuesday and Thursday, Inquiry Classes

**ST. JOSEPH'S CATHOLIC CHURCH**
506 Benton, Monroe
Rev. M. G. Hannon, Pastor
8:00 and 10:00 a.m., 5:30 a.m. Sunday Masses
6:00 a.m., Weekday Masses.
5:00 to 6:00 p.m. Saturday Confessions
3:00 p.m., Sunday Baptism
7:30 p.m., Tuesday, Inquiry Class.

**SAINT PASCHAL'S CHURCH**
711 N. 7th St., West Monroe
Father Vitus Duschinsky, pastor
Father Simon Hartke, assistant
6, 8, 10 a.m., 6:30 p.m. masses Sunday
6:00, 8 a.m. masses daily
6:30, 7:30, 9 a.m., 5:30 p.m. Holy Day masses
6:15, 8 a.m., 5:30 p.m. masses first Friday each month
7:30 p.m., Friday devotions
4-5 p.m., 7-8 p.m. Saturday confessions, and before each Holy Mass

**THE CHURCH OF JESUS THE GOOD SHEPHERD**
Emerson, Good Shepherd Lane
Rev. Dave P. Dabria, Pastor
Rev. William B. Provosty, Asst. Pastor
Sunday masses 8:00 a.m., 10:00 a.m., 11:30 a.m., 6:30 p.m.
Weekday Masses 6:30 a.m., 7:45 a.m. Except Friday 6:30 a.m., and 11:30 a.m., Saturday 6:30 a.m., and 7:00 a.m.
Saturday Confessions 5-6 p.m., 7-8 p.m.

### Latter-Day Saints

**CHURCH OF JESUS CHRIST OF THE LATTER DAY SAINTS — MORMON**
Robert V. Mowrey, Branch President
10:00 a.m., Sunday School
5:45 p.m., Priesthood and Relief Society Meeting
7:00 p.m., Sacrament Meeting
4:30 p.m., Monday Primary
7:30 p.m., Wednesday Mutual Improvement Assoc.

**REORGANIZED CHURCH OF THE LATTER-DAY SAINTS CHURCH OF JESUS CHRIST OF THE LATTER DAY SAINTS, West Monroe**
707 Montgomery
Elder Marion Huntsman, Pastor
9:45 a.m., Sunday Church School
10:55 a.m., Morning Worship
6:30 p.m., Zion's League
7:30 p.m., Evening Worship
7:30 p.m., Wednesday Prayer Service

### Church Of Christ

**CHURCH OF CHRIST**
401 Slack Street
Jerry Carroll, Evangelist
9:45 a.m., Sunday Bible classes
10:45 a.m., Morning worship
6:30 p.m., Evening worship
7:30 p.m., Wednesday Bible Study

**COLLEGE TOWN CHURCH OF CHRIST**
3605 DeSiard, Monroe
Meredith Johnson, Minister
9:00 a.m., Sunday Morning Worship
10:00 a.m., Bible Study
6:30 p.m., Evening Worship
7:30 p.m., Wednesday Mid-Week Bible Study

**JACKSON STREET CHURCH OF CHRIST**
Jackson at Texas, Monroe
E. C. McKenzie, Minister
9:45 a.m., Sunday Bible School
10:50 a.m., Morning Worship
11:45 a.m., Lord's Supper Service
6:00 p.m., Evening Worship
6:45 p.m., Lord's Supper Service (con.)
7:30 p.m., Wednesday Bible study

**WHITES FERRY RD. CHURCH OF CHRIST**
N. 7th And Greenwood Rd. West Monroe
Sterl Watson, Evangelist
9:45 a.m., Sunday Bible Classes
10:45 a.m., Morning Worship, Communion
5:30 p.m., Young Peoples Class
6:30 p.m., Evening worship
7:30 p.m., Wednesday Bible study

**BAWCOMVILLE CHURCH OF CHRIST**
Jonesboro Rd., West Monroe
Grover Marin, Evangelist
9:45 a.m., Sunday Bible Classes
10:45 a.m., Morning Worship & Communion
6:30 p.m., Bible classes
7:30 p.m. Evening worship
7:30 p.m., Wednesday Bible study

### Apostolic

**APOSTOLIC CHURCH**
221 Martin St., West Monroe
Elder W. I. Hemphill, Pastor
10:00 a.m., Sunday Bible Study and Worship Service
7:15 p.m., Evening Service, and Worship
7:30 p.m., Wednesday Young Folks and Teaching
7:30 p.m., Friday General Service, Communion Services First Friday night of Each Month

### Jewish

**TEMPLE B'NAI ISRAEL**
2400 Orell Place
Rabbi Martin I. Silverman
8:00 p.m., Friday Worship Services
12:30 p.m., First Tuesday Monthly Sisterhood Meeting
10:00 a.m., Sunday School
7:00 p.m., Third Tuesday Monthly Men's Club
4:00 p.m., First and Third Sundays Monthly Youth Groups

### Pentecostal

**FIRST UNITED**
1600 South Second Street, Monroe
Rev. G. E. Chance, Pastor
10:00 a.m., Sunday School
11:00 a.m., Morning Worship
6:00 p.m., Youth Fellowship
7:30 p.m., Evangelistic Service
7:30 p.m., Evangelistic Service
7:30 p.m., Wednesday Bible Study
7:30 p.m., Friday Youth Service

**FIRST UNITED PENTECOSTAL CHURCH**
702 Montgomery Ave., West Monroe
Rev. E. W. Caughron, pastor
9:45 a.m., Sunday School
11:00 a.m., Morning Worship
7:30 p.m., Evangelistic Service
7:30 p.m., Wed., Bible Study
7:30 p.m., Friday, Pentecostal Conquerors

**UNITED PENTECOSTAL CHURCH**
Selman Field
Rev. L. J. Yeats, Pastor
10:00 a.m., Sunday School
11:00 a.m., Morning Worship
7:30 p.m., Evangelistic Service
7:30 p.m., Wednesday, Bible Study
7:30 p.m., Friday, Pentacostal Conquerors

### Seventh-Day Adventist

**SEVENTH-DAY ADVENTIST CHURCH**
Sandel Drive and Oaklawn Streets, Monroe
J. S. Jameson, Pastor
9:30 a.m., Saturday Sabbath School
11:00 a.m., Morning Worship
4:00 p.m., Saturday Y.P.M.V. Meeting
7:30 p.m., Wednesday Prayer Meeting

### Jehovah's Witnesses

**JEHOVAH'S WITNESSES**
4501 Jackson, Monroe
H. C. Trull, Presiding Minister
9:00 a.m., Daily Text Discussion
9:30 a.m., Preaching Activity
5:30 p.m., Bible Sunday Class
7:30 p.m., Wednesday Bible Study
7:30 p.m., Friday Ministry Development
8:30 p.m. Friday Ministry School

**NON-DENOMINATIONAL BETHEL TEMPLE**
812 Wheelis St., West Monroe
Ralph Mahoney, pastor
William Martin, associate pastor
9:45 a.m., Sunday School
11:00 a.m., Morning Worship
7:30 p.m., Evangelistic Service
7:30 p.m., Wed. Bible Study

This Church directory is brought to you by the following business establishments

A&P TEA CO.
BELL'S PHARMACY
CRUTHIRDS, INC.
FAMILY SHOE STORE
JAMES MACHINE WORKS
DIXIE BEDDING & FURN. CO.
MARY'S FLOWER SHOP
RENFROW & SON
STRAND & RIALTO THEATRES
J. C. STEELE LUMBER CO.
SLAGLE JOHNSON LBR. CO.

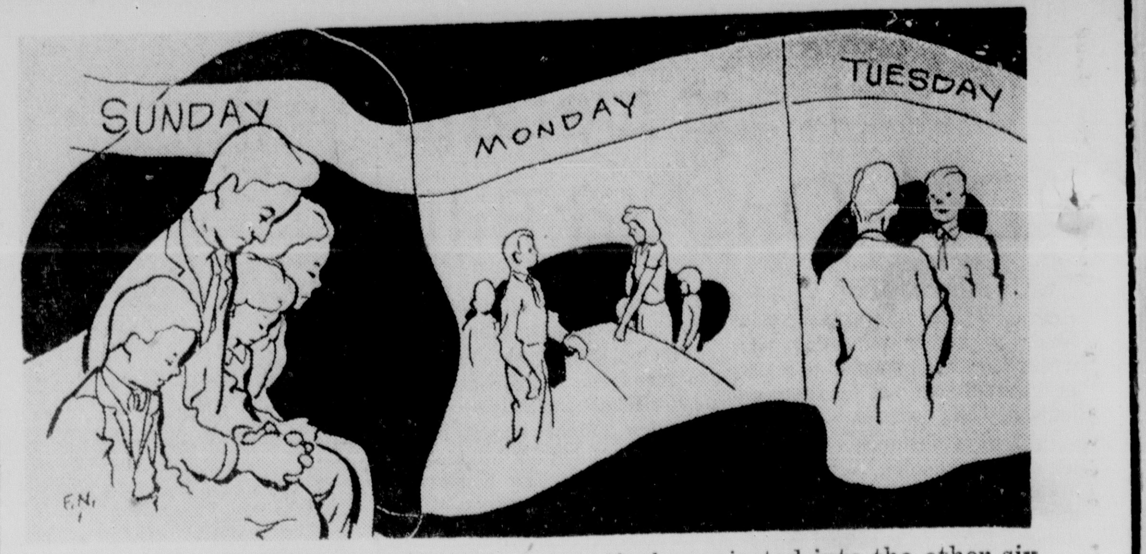


CHRISTIANS' FAITH in God, nurtured and strengthened at weekly church services, can be an even greater help if actively projected into the other six days of the week as well.

## Bible Tours Attract More Every Year

By MARY CAMPBELL

NEW YORK (AP)—More and more Americans are combining travel with religion.

They are going, Bible and camera in hand, to Old Jerusalem and Bethlehem in Jordan, to Galilee and Nazareth in Israel. And they are going to Europe as well—to see the shrines at Lourdes, Fatima, Rome, Assisi, Padua, Paray le Monial.

Approximately 20,000 Americans went to the Holy Land in 1960 and 21,000 in 1961. David Lee, director of religious travel for American Express Travel Service, reports: "I think it would be conservative to say there will be between an 8 to 10 per cent increase over 1961 this year."

**EXPANSION**

Tom Broderick, director of the Guild of Catholic Travel says, "There are no official figures of the number of Catholics traveling. But interest in Catholic pilgrimages and Catholic-interest tours to Europe and the Holy Land have expanded considerably over the past few years.

"I would say they're increasing at a greater rate than general-interest travel is.

"We had a very, very active year in 1960—with the passion play at Oberammergau, an international eucharistic congress in Munich and the Olympic games in Rome. There's always an anticlimax in Catholic travel after a big year. I think '62 will be almost as good as '60."

**COMBINES VISITS**

Broderick adds that most American Catholics touring Europe combine their visits to shrines with stops of historic, scenic and cultural interest.

A study done for the Jordan Tourism Information Service notes that in Jordan, most visitors are interested primarily in the holy places. However, a high percentage don't stay more than two or three days in the country because they are on world tours.

Studies indicate that most of the religious travelers are from small towns, are women, and are over 50 years of age.

**EXCEPTIONS**

But of course there are many exceptions. "On our shorter tours—three weeks for example—we get younger people, often from offices," Lee says.

"And one time I went out to the airport to see a group off to Jordan. And there stood a slender young man in a pair of tight pants. He told me he was a cowboy from Montana and he'd read about the tour in a Catholic weekly magazine one night in the bunkhouse.

"He said when he wasn't reading that magazine, he read the Bible, and he had a great curiosity to see the places in it.

REV. CARL MISCHKE

## Rev. Mischke Speaker At Church Here

The Rev. Carl W. Mischke, veteran Nazarene teacher and missionary to South Africa, will be featured speaker at the First Church of the Nazarene, 201 Thomas Ave., Monroe, at 11 a.m. today.

He and his wife, also a teacher-missionary, are on furlough doing deputation work among churches of the denomination, according to the Rev. E. P. Akin, paster.

**30 YEARS**

First assigned abroad in July, 1932, this will be their fourth furlough in 30 years as missionaries for the Nazarene church.

Since 1957, they have been in charge of the Nazarene work in Transvaal, with headquarters at Whitbank. He has conducted services at the mining compounds and done other work, and Mrs. Mischke has assisted.

While serving earlier in Swaziland, he was principal of a Bible school at Stegi and in charge of outstations.

In his talks, Rev. Mischke will tell of South Africa and its people, and describe the Nazarene missionary program there. He has colored slides to show, where desired.

**FROM KANSAS**

Mischke was born in Moran, Kan., and graduated from Northwest Nazarene College, Nampa, Idaho, in 1927. He served as teacher on an Indian reservation in Nevada and as a pastor of two Nazarene churches before going to South Africa.

The Rev. and Mrs. Mischke have a son, Capt. Richard H. Mischke, who is serving in the Air Force.

## News Briefs In Religion Around U. S.

NEW YORK (AP) — "Christian Music," a new book by Alex Robertson published by Hawthorn Books, traces the history of Christian music from the earliest Christian songs through Gregorgian chants to the church music of today.

**TEACHING SUGGESTION**

NASHVILLE, Tenn. (AP) — Public schools should teach "about" religion, but should not 'teach the doctrines of any cult, denomination or faith," Methodist Bishop Donald H. Tippett of San Francisco said in a lecture here.

**TIMELY HINT**

NASHVILLE, Tenn. (AP) —The Southern Baptist Sunday school board called attention to this sign spotted in front of a church: "Avoid the Easter Rush. Attend Church This Sunday."

**CHAPLAINS SOUGHT**

NEW YORK (AP) — Yeshiva University has launched a stepped - up program of chaplain recruitment for the armed forces, to help fill a call for at least 90 Jewish chaplains in the three branches of service.

WASHINGTON (AP) — A. Ray Appelquist of New York has been appointed executive secretary of the General Commission on Chaplains and Armed Forces Personnel. The appointment is effective next June. Appelquist will succeed Marion J. Creeger, 75, who will retire.

**PEACE CENTER**

ST. LOUIS (AP) — The Methodist Church Coordinating Council has given final approval to the church's proposed $2.1 million Church Peace Center at the United Nations. The 12-story building will house the Methodist U. N. offices and similar offices of other religious groups.

**METHODISTS SPONSOR**

NASHVILLE, Tenn. (AP) — Eighty teen-agers from overseas are living with Christian families in the United States for a year under the sponsorship of Methodist churches.

They are being sponsored as part of the International Christian Youth Exchange program, by Methodist churches in 30 states.

Many of the churches also have one of their teen-agers living in another country for the year.

**GIVES DAY'S WORK**

WILMINGTON, N. C. (AP) — Rabbi Samuel A. Friedman was volunteer Christmas Day relief man in the Hanover County sheriff's office, for the 10th year.

## Circuit Meeting Will Be held In Ruston Armory

Plans were completed for members of Jehovah's Witnesses in Monroe to attend a three - day circuit convention in the National Guard Armory in Ruston, Feb. 2-4, it was announced by Henry C. Trull, presiding minister of the local group.

He said the convention was arranged for the purpose of aiding Jehovah's Witnesses in becoming more efficient in their ministerial work. All sessions will be for Bible educational purposes.

Attendance is expected from 18 congregations in two states. Climax of the convention will be at 3 p.m. at which time James A. Hinderer of New York will deliver the Bible lecture, "Uniting Men in a Split-up World."

## My Answer

By BILLY GRAHAM

**QUESTION: If we should some day be defeated by the Soviets, should Christians submit themselves to their authority? M.C.**

ANSWER: In the Kingdom of God the first authority is God, himself. Our first loyalty is to Him. That is true in a democracy. It would be no less true under totalitarian rule.

I have met Christians in totalitarian countries, and their first and deepest loyalty is to Christ. They 'endure' political authority — that is all.

Someone has said: "When you have nothing left but God then for the first time you become aware that God is enough."

Paul once wrote: "Greet the saints in Caesar's household." Right under the nose of one of history's worst tyrants there were 'saints' of God. It is entirely possible that it might once again take persecution to make virile our Christian faith. Those who profess Christ may some day have the privilege of standing for the 'Lamb' in a world of animals.

## Jewish Units Set Meet In New Orleans

Representatives of orthodox Jewis congregations from eight southern states will gather in New Orleans, March 30-April 1, to participate in the 17th Annual Convention of the Southeast Region of the Union of Orthodox Jewish Congregations of America (UOJCA), national body of three thousand traditional congregations which comprise the orthodox Jewish community of the United States and Canada.

**HOST**

Host to the Southeast Regional Convention of the Orthodox Union will be the orthodox Jewish Community of New Orleans. National orthodox Jewish leaders will address the sessions.

Sam S. Margolin of Memphis, Tenn., president of the UOJCA Southeast Region and dean of Southern Law University, announced the appointment of Abe Weiner as chairman of the event with Joe Nelkin, Harry Middelber, and Aaron Rosen, all of New Orleans to serve as co-chairmen. David Gertler of New Orleans is chairman of the Program Committee.

**PURPOSE**

The delegates will deliberate problems of religious and communal development, with major focus on the migration of suburbia, youth, education and approaches to the modern generation. Workshops and panels on synagogue programming, budgeting and inter - synagogue activity will be featured. Prominent experts will serve as consultants.

## Group Reports Catholics Gain Around World

WASHINGTON (AP) — There are 42,104,900 Catholics in the United States, according to new figures compiled by the Catholic Students' Mission Crusade of Cincinnati.

Only two other countries, Brazil, (93.5 per cent Catholic) and Italy (99.5 per cent) have more Catholics than the United States.

Catholicism added about 13 million persons world-wide in the year which ended June 30, the Crusade reports, thus keeping pace with the increase in world population. The report says 550 million persons, or 18.3 per cent of the world's population, are Catholics.

## Youth Revival Will Open At Cypress Street

The Rev. James D. Moss Jr., of Hammond, will conduct a youth revival at the Cypress Street Church of God, 1401 Cypress Street, West Monroe, beginning Monday night, and continuing through Sunday night, February 4.

Services will be held nightly at 7:00. This week is being observed as National Youth Week by Church of God congregations throughout the United States, according to the Rev. T. E. Miller, pastor.

In addition to pastoring a church in his home city, Rev. Moss is serving his second year as state youth director of the Louisiana Church of God Youth Fellowship.

Saves you time & postage
RELIGIOUS SUPPLY SHOP
MRS. VERA GODFREY
409 North 3rd FA 3-7440
Monroe, La.

# Long Urges 'Get Tough' Latin Policy

WASHINGTON (Special)— Sen. Russell B. Long (D) La., urged a "get tough" policy Saturday against latin American countries who fail to vote for ouster of Castro from the organization of American states.

In a radio-TV program for broadcast in Louisiana Long said the US should stop providing foreign aid and certain trade advantages such as the sugar quota to the nations that fail to support us in trying to fight Castro and communism."

The Louisiana solon, a member of the Senate Foreign Relations committee, emphasized that no member of the OAS supports Cubas Communist government but that some of the nations are "failing to back us because they are afraid of communism in their own countries."

Long stated: "Castro doesn't have any support at all but there are a lot of people who are afraid of him. Mexico, Argentina, Brazil, and Chile have a communist crowd that is stirring up all sorts of trouble and those governments are afraid if they vote for sanctions on Cuba that the communists in their countries will stir up a real uprising.

"But it's time that this country takes the lead and say you either stand with us or you are against us. Let us count ours friends.

"It is not a big country of 180 million people fighting a small country of 6 million," continued Senator Long. "This is a case of this country being the only one that is big enough and strong enough to fight world communism which now has a billion people under its yoke."

# Laotians Fly Troops Into Battle Area

VIENTIANE, Laos (AP)—The royal army flew reinforcements Saturday to Nam Tha, where its troops and Communist battalions battled for control of a ridge dominating that provincial capital.

The dispatch of reinforcements to the imperiled stronghold indicated Premier Prince Boun Oum is determined to hold Nam Tha, whose fall would abandon a huge slice of northwest Laos to the Communist Pathet Lao guerrillas.

The government charges the attackers are the Pathet Lao guerrillas of Red Prince Souphanouvong, backed by two battalions from Communist North Viet Nam. A communique asserted two Chinese Communist battalions also are operating at nearby Ban That Pao. U.S. military sources said they had not yet confirmed the identity of all the attackers.

The renewed fighting shoved into the background the political maneuvering designed to remove this Asian kingdom from the cold war arena and embark it on a course of neutrality.

Flying home from the Geneva conference on Laos, neutralist Prince Souvanna Phouma disclosed that a meeting of the three princes set for Feb. 2 in the royal capital of Luang Prabang, 100 miles south of the Nam Tha front had been postponed.

Souvanna, expected to be premier in a neutralized unity government, told reporters in Frankfurt, Germany, he still hoped to meet soon in Vientiane with Boun and Souphanouvong.

Souphanouvong, half-brother of Souvanna, stopped over in Moscow and was in conference with Soviet Foreign Minister Andrei A. Gromyko.

The Pathet Lao claimed a victory in southern Laos and said an American was among four wounded captured in mopping up operations in the Moung May-Ban May area. The claim was made by the Voice of Laos radio, which said 90 government troops were killed there.

Six enemy battalions surrounded the Nam Tha Valley and began shelling the government defense position on southwest ridge, six miles from the town Thursday. By Friday a spearhead had seized part of the ridge.

But reports from the scene said the headquarters of the government's Mobile Group 11 still held out on the ridge.

# State Studied In Publication

NATCHITOCHES (Special) — The first edition of Louisiana Studies, semi-annual publication of the Louisiana Studies Institute at Northwestern State College, has been published and is being distributed.

Primary objectives of the Institute, as provided in the foreword of the publication, are "the encouragement of original research and the publication of studies in various fields which contribute to a greater knowledge and understanding of Louisiana and its regional setting."

Articles in the first edition include The Louisiana Second Primary Controversy of 1956, Lorimer E. Storey; Africa in the Delta, Hiram Gregory; Combatting the Farm Problem: Grandpa's Way, Henry Dethloff; States Rights in Confederate Louisiana, Mrs. Ethel Harris Taylor; and the James Calvert Wise Papers and George Williamson Museum.

JOY HUMBLE, the new Farm Bureau queen for Ouachita Parish, receives the trophy from outgoing queen Sharon Garland. The 17-year-old beauty won the title at Thursday's annual Farm Bureau barbecue.

# TELEVISION

(The radio and television schedules contained in this column are published as a courtesy and a service to the readers of this newspaper. The newspaper is not responsible for any inaccuracies in the schedules which are supplied by the stations concerned.)

## SUNDAY

### KNOE-TV—Channel 8

8:45—Pastor's Study
8:50—Farmer's Weather
8:55—Sunday Edition
9:00—Lamp unto my Feet
9:30—Look Up and Live
10:00—Camera Three
10:30—Faith for Today
11:00—Christophers
11:30—Wash. Conversation
12:00—This Is My Life
12:15—Sunday News
12:30—Sunday News
12:45—Big Picture
1:15—Keep Looking Up
1:30—Sports Spectacular
3:00—Golf
4:00—Amateur Hour
4:30—G.E. College Bowl
5:00—20th Century
5:30—Mr. Ed
6:00—Lassie
6:30—Dennis the Menace
7:00—Ed Sullivan Show
8:00—G.E. Theater
8:30—Jack Benny
9:00—Candid Camera
9:30—What's My Line
10:00—Untouchables
11:00—News

### KTVE-TV—Channel 10

10:15—Living Word
10:30—Faith for Today
11:00—Cartoon Time
11:30—This Is the Life
12:00—Christophers
12:30—Frontiers of Faith
11:00—Christophers
11:30—This is the Life
12:00—Social Security
12:15—Am. at Work
12:30—Frontiers of Faith
1:00—Big Picture
1:30—Opera
4:00—Nations Future
5:00—Meet The Press
5:30—FCC Hearings
6:00—Bullwinkle
6:30—Walt Disney
7:30—Car 54
8:00—Bonanza
9:00—White Paper
10:00—Weather
10:05—Dr. Kildare

### KALB-TV, Alexandria, La.—Channel 5

9:30—Search the Scriptures
10:00—Faith for Today
10:30—Christophers
11:00—This Is The Life
11:30—Ivanhoe
12:00—Golf-All Star
1:00—Matinee
1:30—Thundering Jets
2:30—Showcase
4:00—Amateur Hour
4:30—Seven League Boots
5:00—20th Century
5:45—FCC Hearings
6:30—Walt Disney
7:30—Car 54
8:00—Bonanza
9:00—Theater '62
10:00—Alfred Hitchcock
10:30—Joey Bishop
11:00—Hawaiian Eye

### KTBS-TV, Shreveport, La.—Channel 3

7:45—Christian Crusade
8:00—Oral Roberts
8:30—The Living Way
9:00—Christian Science
9:15—Movie Time
10:45—Highland Baptist
11:45—Air Force Study
12:00—Movie
1:30—Meet the Professor
2:00—Directions 62
2:30—Editors Choire
3:00—Issues and Answers
3:30—Search for Talent
4:00—World of Sports
5:30—Maverick
6:30—Follow the Sun
7:30—I Led Three Lives
8:00—Bus Stop
9:00—The Lawman
9:30—Ripcord
10:00—News & Weather
10:15—Adv. in Paradise
11:15—Late Movie

### WLBT-TV, Jackson, Miss.—Channel 3

10:10—Morning Prayer
10:15—Living Word
10:30—Big Picture
11:00—This Is the Life
11:30—This Is the Answer
12:00—Citizens Council
12:15—Jimmy McDowell
12:30—Citizens Council
12:45—Sports
1:00—The Answer
1:30—Tarzan
3:30—Sir Lancelot
4:00—Mantovani
4:30—Showtime
5:30—Maverick
6:30—Walt Disney
7:30—Lawman
8:00—Bonanza
9:00—Premiere
10:30—87th Precinct
11:30—WLBT News

### WJTV, Jackson, Miss.—Channel 12

9:15—Christian Science
9:30—Look Up and Live
10:00—Camera 3
10:30—Herald of Truth
11:00—First Bapt. Church
12:00—Songs of Inspiration
12:30—Bible Speaks
12:45—Industry on Parade
1:00—Water Show
1:30—Sports Spectacular
2:30—All Star Game
3:00—World of Golf
4:00—Amateur Hour
4:30—GE College Bowl
5:00—20th Century
5:30—Mister Ed
6:00—Lassie
6:30—Dennis the Menace
7:00—Ed Sullivan Show
8:00—G.E. Theater
8:30—Jack Benny Show
9:00—Pony Express
9:30—What's My Lire
10:00—Candid Camera
10:30—News & Weather
10:45—Faith Knows Best

### KSLA, Shreveport, La.—Channel 12

8:15—Herald of Truth
8:45—Faith for Today
9:15—Dr. J. L. Plumly
9:30—Classroom 12
10:00—This is the Life
10:30—The Answer
11:00—Hour of Worship
12:00—Business News
12:15—Window on World
12:30—Issue
1:00—Talkback
1:30—Sports Spectacular
3:00—Golf
4:00—Amateur Hour
4:30—College Quiz Bowl
5:00—20th Century
5:30—Mister Ed
6:00—Lassie
6:30—Dennis The Menace
7:00—Ed Sullivan
8:00—GE Theater
8:30—Jack Benny
9:00—Candid Camera
9:30—What's My Line?
10:00—10 o'clock News
10:10—The Weather
10:15—Ichabod & Me
10:45—Movietime

### KTAL, Shreveport, La.—Channel 6

8:00—Scope
8:15—How Chr. Sci. Heals
8:30—A. A. Allen Revival
9:00—Encore Theater
10:45—Church Services
11:45—News, Weather
12:00—Fisher Family
12:30—Catholic Hour
1:00—Ladies Bowling
1:30—Opera
4:00—Nations Future
5:00—Meet The Press
5:30—Centenary Choir
6:00—Bullwinkle
6:30—Walt Disney
7:30—Car 54,
8:00—Bonanza
9:00—White Paper
10:00—Deadline News
10:15—Deadline Weather
10:20—FCC Hearing
10:50—Showcase Six

# RADIO

(Editor's Note: In the following schedules, news and music will be featured unless otherwise indicated.)

6:00—Sign On
7:30—Spiritual Time
9:30—Singing Convention
10:30—Local Church
4:00—Revival Hour
5:30—Gospel Songs
7:30—Candlelight
12:05—Sign Off

### KMLB—1440 KC, FM 104.1 MC

6:00 —Sign On
8:15—Christian Science
10:00—Church Services
(Local News on the '55)
12:00—Voice of Truth
1:05—Monitor, Don Archer
5:45—Considine
10:00—Hour of Decision
12:00—Sign Off

### KUZN—1310 KC

6:00—Sign On
News on Hour
7:00—Sign Off

### KNOE—1390 KC

6:30—Sign On
News On Hour
Weather On Half Hour
11:55—Sign Off

### KWKH, Shreveport, La.—1130 KC, FM 94.5 MC

6:00—Protestant Hour
6:30—South Baptist Hr.
7:00—Child, Bible Hour
7:30—Renfro Val. Gather.
8:00—News
8:15—Today's Farm Story
8:30—Radio Bible Class
9:00—News, Home Show
11:00—St. Marks Epis. Ch.
6:15—Lifeline
6:30—Road Show
6:45—News
7:00—UFO Story
7:15—The Christophers
7:30—Adven. in Music
9:15—Radio News Con.
9:45—Mansion Forum
10:00—News
10:15—Report to People
10:30—Heartbeat Theatre
11:00—Spiritual Hour
12:00—Sign Off

### KMAR, Winnsboro, La.—1570 KC

5:45—Sign On
Gospel, Sports
6:30—Sig Off

### KVOB, Bastrop, La.—1340 KC

6:30—Sign Onn
Hymns, Sports
7:00—Sign Off

### KTRY, Bastrop, La.—730 KC

7:00—Sign On
Gospel Music
6:30—Sign Off

### KRIH, Rayville, La.—990 KC

7:30—Sign On
News on Hour
5:30—Sign Off

### KWCL, Oak Grove, La.—1280 KC

9:00—Sign On
Church Gospel
7:00—Sign Off

### KLPL, Lake Providence, La.—1050 KC

7:00—Sign On
Church, Hymns
6:30—Sign Off

### KTOC, Jonesboro, La.—920 KC

5:55—Sign On
Church Services

### KAGH, Crossett, Ark.—800 KC

Church Services
6:00—Sign On
Gospel
Hymns
6:00—Sign Off


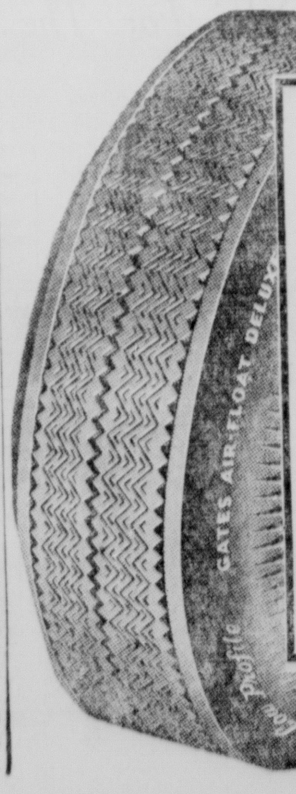

DON'T TAKE RISKS
ON OLD TIRES
We Carry the Largest Stock of Recap Tires and Used Tires in the South
WHEN YOU BUY NEW TIRES GET GATES TIRES
NEWCOMER
TIRE SERVICE
WASHINGTON AT 4th
"Your Gates Tire Distributor"

Satisfaction Guaranteed or Your Money Back

SEARS ROEBUCK AND CO.

It's Sears for QUALITY

New Home or Old Home, Add the Glamour of Color to Your Bathroom

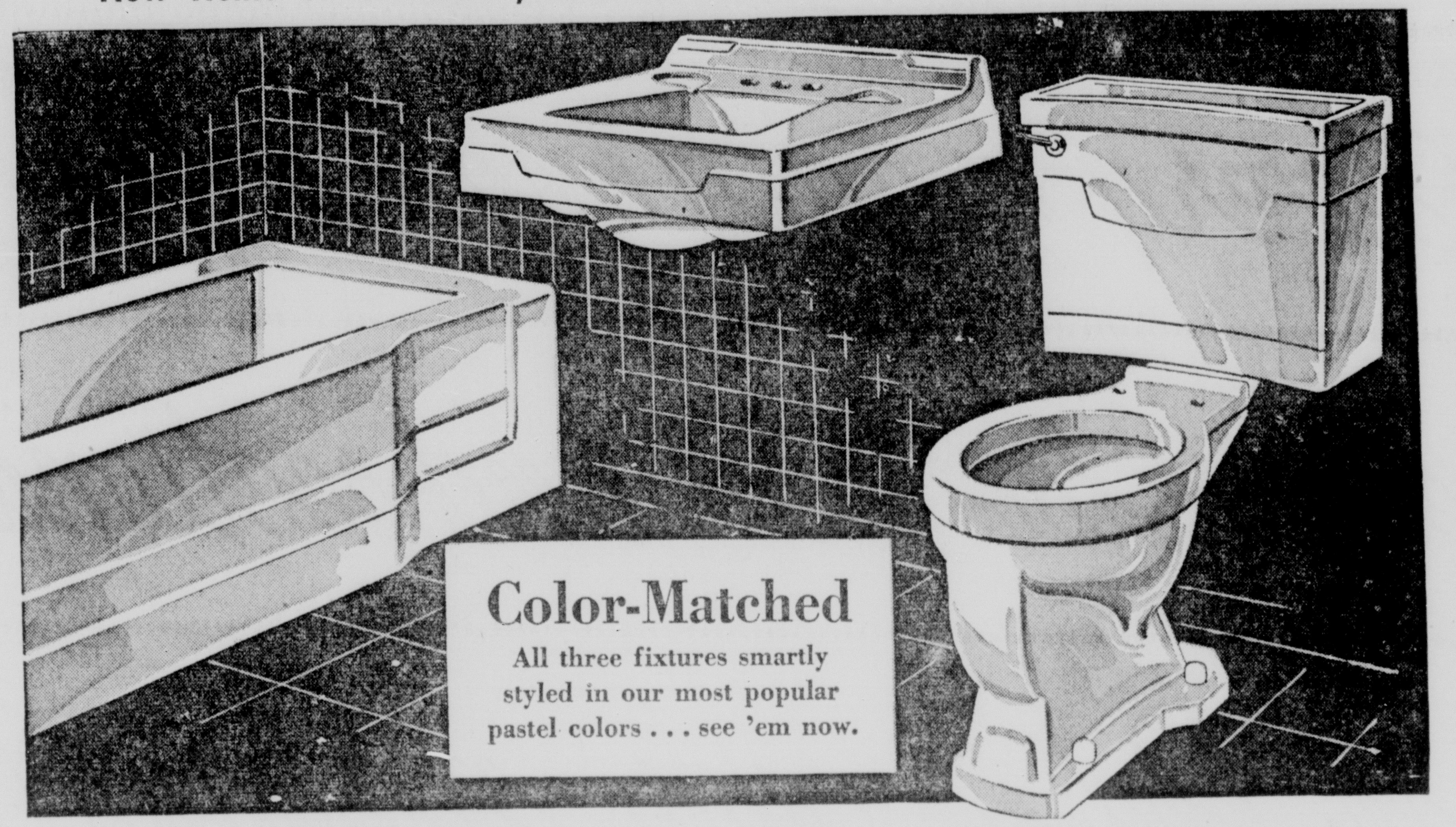

Color-Matched
All three fixtures smartly styled in our most popular pastel colors . . . see 'em now.

3-pc. Bath Outfits, in Pink! Green! Blue!

**Tub** Porcelain enameled cast iron, full 5-foot length, recessed type, with wide ledge seat front.

**Lavatory** Vitreous China 19x16-inch lavatory with concealed overflow, anti-splash back, compact design.

**Closet** Modern efficient washdown closet of stainproof vitreous china.

Mixing faucets, drains and seats are available in many styles . . . sold as an extra.

$99

NO MONEY DOWN on Sears Easy Payment Plan

Sears Can Arrange Complete Installation
Call FA 5-1441 for FREE Estimate

9x9 In. Rubber Tiles In 3-Most Popular Colors, Patterns

- Parchment ivory, winter green and green terrazzo
- Hundreds of thousands Sold for 18 to 21½ each

NOW ONLY 12c ea.

NO MONEY DOWN on any Credit Purchase you make at Sears

Beautify your floors with new rubber plastic tile now. Sears has the 3 most popular colors and designs at an all time low price. You must see these tiles to appreciate them. 9x9-inch tiles cushion footsteps, yet resist denting.

Shop at Sears and Save

SEARS

1501 Louisville Ave.
Phone FA 5-1441
Free Storeside Parking

STORE HOURS
Mon., Tues., Thurs. 9 am-5:30 pm
Wed. and Fri. 9 am-9 pm
Saturday 9 am-6 pm

# Church Votes For Study Of Nat'l Council

NEW ORLEANS (AP) — The Episcopal Diocese of Louisiana wants a study made of the National Council of Churches of Christ in the United States, which has been the subject of controversy in some Protestant denominations.

The diocese's 124th annual convention approved a resolution endorsing a study of the council Thursday after hearing Bishop Gerault M. Jones oppose withdrawal from the NCC but ask for "review and revision from within" of the body.

Recently the vestry of St. Mark's Church at Shreveport adopted a resolution condemning the council, which has been accused of pro - communistic attitudes.

# All India Trade Is Suspended By Red Chinese

DARJEELING, India (AP) — Chinese Communists have suspended all trade with India through this traditional trade route to Lhasa, according to usually reliable sources.

The action is believed to be in retaliation for an Indian government order, effective at the end of 1961, barring the Bank of China office in India from dealing in foreign exchange.

Since the Chinese crushed the 1959 Lhasa uprising, most trade has disappeared. But recently the Chinese released a large amount of Tibetan wool, plus some musk and yak tails — traditional trade items from Tibet.

India prohibited the sending of strategic goods to Tibet but allowed consumer goods to be carried by mules over 14,000-foot passes into Tibet.

## CANADA RENAMES FLEET

OTTAWA (AP)—Canada has renamed its 241-vessel marine fleet the Canadian Coast Guard and is giving it a new look. The old black, yellow and white colors are being changed to red and white, and the men are getting new uniforms.


DIXIE
BEDDING & FURNITURE CO
CORNER WASHINGTON • NINTH STS.

*Every traditional sofa, chair, love seat, and sectional in Dixie's own stalwart Collection is reduced 20% to 50%*

Every Style, Every Beautiful Fabric, Every Size . . . All Have 100% Foam Rubber Cushions, Solid Hardwood Frames . . . Self-Covered Platforms . . . Most Models Have Kickpleated Skirts, Some Have Handsome Wood Detailing. Choose Styles from Contemporary to Classic Traditional, Covered in Textures, Boucles, Damask and Matelasses

COMPARISON PROVES IT'S DIXIE For the Best Values

Ethan Allen Groups

Specially Priced NOW

DURING OUR FEBRUARY SALE EVENT!

Did you ever dream you could own fabulous Ethan Allen at prices so low? Make a starter purchase now . . . add any time as your needs change. Over 250 pieces in open stock coordinated for bedrooms, dining rooms, living rooms. Authentically styled to add Early American warmth and charm to your home. Carefully crafted of selected rock maple and birch hand finished in mellow rich nutmeg. Come see these wonderful specially priced groups and our huge open stock selection.

Comparison PROVES It's DIXIE For The Best Values!

• Lowest Prices
• Highest Quality
Always At DIXIE

STACKS of CARPET GOING AT HUGE REDUCTIONS

YOU'VE NEVER SEEN SUCH A CARPET SALE! We must clear hundreds of yards of roll ends, part rolls, and etc. All current merchandise, colors, patterns, all from our regular stock. Huge savings on carpet for every need in your home . . . from scatter rugs to a complete houseful.

• Charge • Budget • Layaway

# COMICS

# Monroe Morning World

FULL COLOR 8 PAGES

Entertainment for all the Family!

10¢ PER COPY

SUNDAY, JANUARY 28, 1962

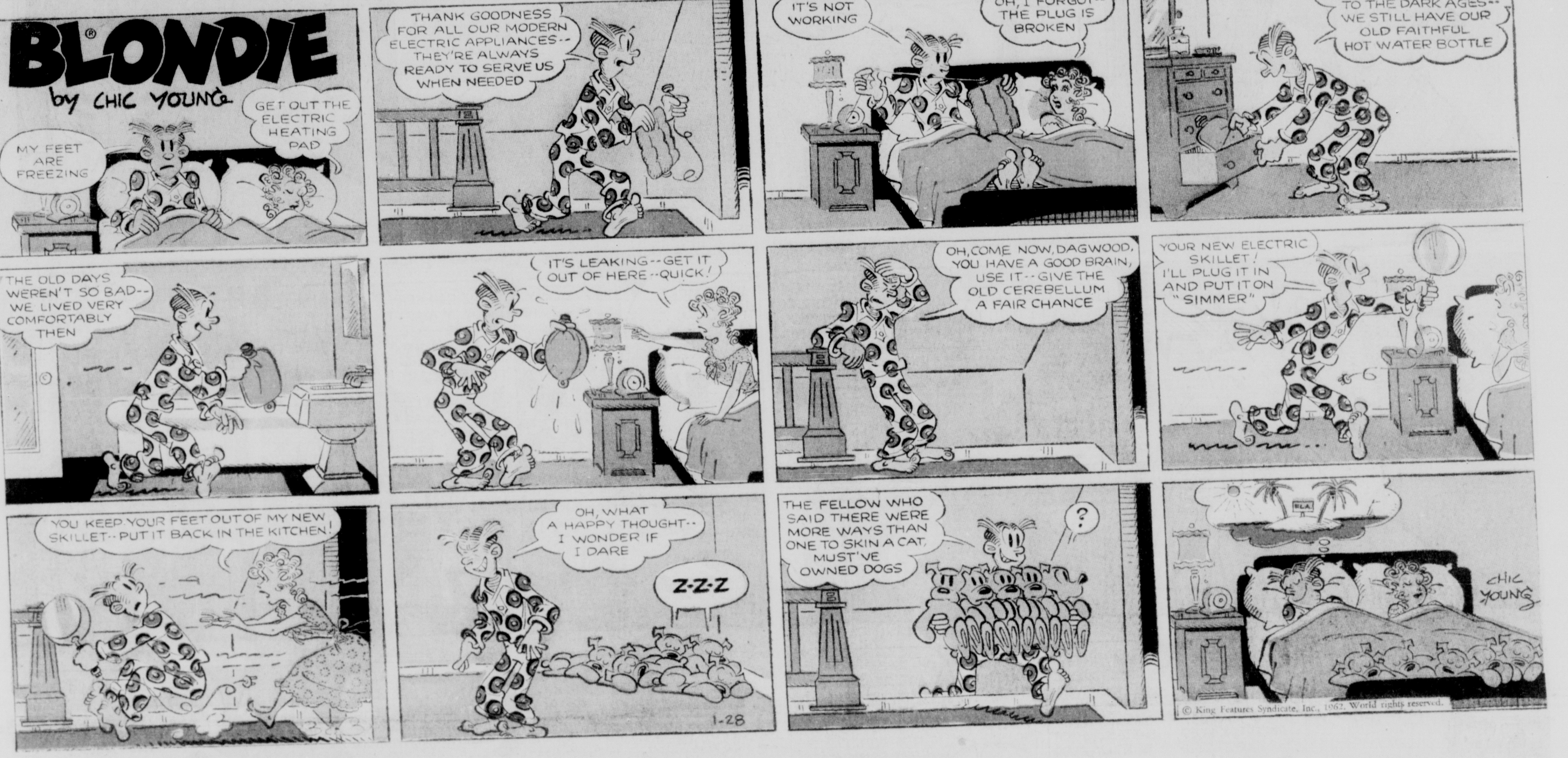

## MARY WORTH

by Ernst and Saunders

## YOGI BEAR

By Bill Hanna and Joe Barbera

# JOE PALOOKA

By Ham Fisher

# The Heart of JULIET JONES

by Stan Drake

## ARCHIE

by Bob Montana

## DENNIS THE MENACE

by Hank Ketchem

## THE JACKSON TWINS

by Dick Brooks

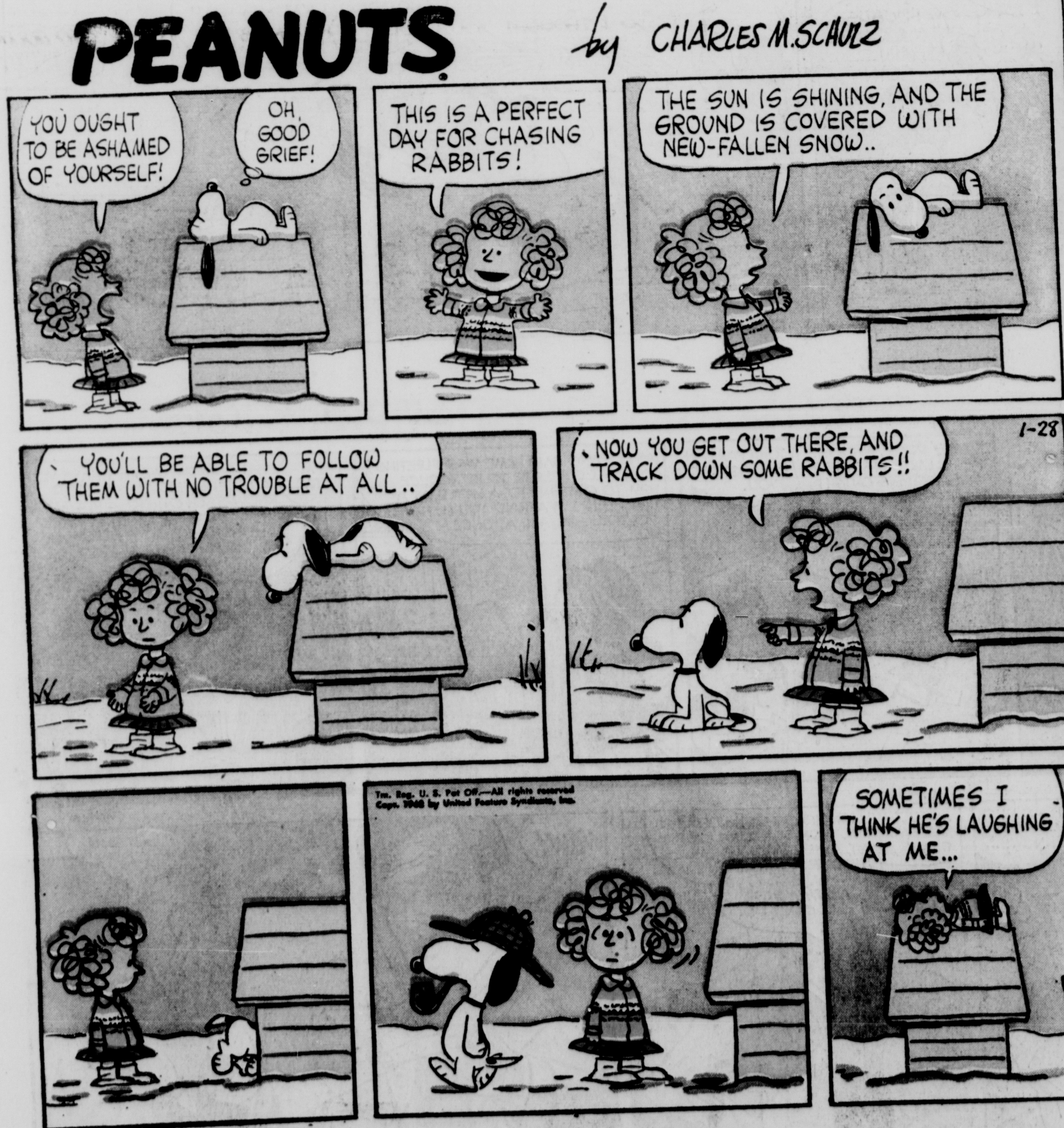

# Why do we Ford Dealers treat each A-1 used car like we were giving it to our daughter?

Because we know that all families are interested in the same things in a used car . . . safety, performance, pride-of-ownership, and top value. We want to please your family, frankly, because we want you to join our family . . . of loyal customers. We're in business to stay and we'd like to sell you a new car some day! So we take the very best of our trade-ins and classify them as "A-1".

**We choose to be choosy about A-1 used cars!**
Not every trade-in will qualify for an A-1 sticker. Far from it. First it must be inspected, road-tested and reconditioned if necessary. This is the way we protect car buyers from buying "other people's problems." This way A-1 stands for demonstrated superiority in used cars — a unique form of used car "value insurance."

**Our private war on wear!**
Points of wear are carefully noted. The amount of reconditioning needed to put a car in A-1 shape is established. We ask ourselves, "Can we make this an A-1 car and still price it as an A-1 value?" The important thing is to deliver A-1 Quality as an A-1 value. Obviously only the basically better used cars can make the grade.

**Variety show on wheels!**
Our new Fords have been selling like never before, which means a large number of trade-ins have come into your Ford Dealer's used car department. Never has there been such a variety of popular makes and models available . . . a real choice of quality "A-1's" at every price level. Right now is the very best time of all to come to the A-1 sign at your Ford Dealer's!

## The used cars with more future...from your Ford Dealer

A-1

FLASH GORDON by MAC RABOY
I WAS SENT TO FIND AN ARMED ARSENAL DISGUISED AS A WEATHER SATELLITE, APE! THAT IS IT!
AND I SAY MY INSTRUMENTS ARE COCKEYED FROM LACK OF USE IN THESE QUIET TRAFFIC LANES, FLASH!
I'LL GO OVER AND SHOW YOU IT'S HARMLESS!
NO, APE! SHE'S SURELY BOOBY-TRAPPED TO BLOW WHEN TOUCHED...! WE'LL SEND OVER A MAGNETIC ROCKET FIRST...
THERE! IT'S MADE MAGNETIC CONTACT WITHOUT ACTUALLY TOUCHING THE SATELLITE! NOW... WE'LL TOW IT INTO DEEP SPACE!
SOUNDS LIKE A LOT OF FUSS, FLASH...
OKAY, APE! WE'RE WAY OUT IN A METEOR-DEBRIS BELT... FAR FROM ANY TRAFFIC! A HEAT BOLT WILL SET OFF THE DETONATOR ON OUR MAGNETIC ROCKET! TRY A GUN SHOT!
OKAY... BUT JUST TO PROVE YOU'RE WRONG!
WELL, APE! YOU WERE SAYING THAT NOTHING EVER HAPPENS ON THIS JOB?!
NEXT WEEK: THE EXILE!
© King Features Syndicate, Inc., 1962. World rights reserved.

BARNEY GOOGLE and SNUFFY SMITH by FRED LASSWELL
HOWDY, MIZ THURLOW-- MY OL' WOMAN AST ME TO DRAP BY AN' FIND OUT IF YE WUZ GOIN' TO TH' QUILTIN' BEE NEXT SATIDDY NIGHT--
QUILTIN' BEE? "GOSSIPIN' BEE" IS MORE LIKE IT---
ALL THEM CACKLIN' OL' HENS DO IS SET AROUND AN' RIP TH' OTHER FEMALES IN TH' HOLLER UP TH' BACK
HALF OF 'EM GO THAR TO SHOW OFF THEIR FINERY AN' TH' OTHER HALF GO TO BRAG ON THEIR YOUNG-UNS
JEST TO SHOW YE HOW MUCH THEY GIT DONE-- THEY BEEN WORKIN' ON ONE DADBURN QUILT FER TWO SOLID YEARS
YE NEVER SEEN SICH AIRS AS SOME OF THEM FEMALES PUT ON--
I'LL TELL MAW YE AIN'T GOIN'
DON'T GO PUTTIN' WORDS IN MY MOUTH!! I'LL BE THAR!!
FRED LASSWELL
1-28
© King Features Syndicate, Inc., 1962. World rights reserved.

ON Stage
LEONARD STARR 1-28
MARY ACCEPTS THE LEAD IN JOHN PARRISH'S NEW PLAY, TO BE DIRECTED BY CRISPIN FRY.
PARDON ME, IS THIS...
WOULD YOU MIND BRINGING OVER THAT CHAIR?
THERE! DOOR, WINDOWS, TABLE, LAMP... IF THIS SORT OF THING CAUGHT ON IT COULD WRECK THE FURNITURE BUSINESS! YOU'RE MARY PERKINS. NICE KNOWING YOU. I'M...
JOHN PARRISH I RECOGNIZED YOU.
© 1962 by The Chicago Tribune
WELL! WHO SAID FAME WAS FLEETING? COME — I'D PREFER TO INTRODUCE YOU TO CRISPIN FRY A LITTLE AT A TIME, BUT I'M AFRAID YOU'LL HAVE TO TAKE HIM ALL AT ONCE!
I'M VERY...
YES, I KNOW! WE'RE ALL DELIGHTED TO KNOW EACH OTHER AND TO BE WORKING TOGETHER. NOW TO THE BUSINESS AT HAND.
HAVE YOU EVER PLAYED A WICKED WOMAN, MARY?
NO — I'VE BEEN WONDERING WHY YOU CHOSE ME TO ACT IN...
THROW THE WORD "ACT" OUT OF YOUR VOCABULARY! YOU'RE GOING TO BE WHAT I WANT YOU TO BE!
MEANWHILE...
YOU ASKED FOR AN ASSIGNMENT CLOSE TO HOME AND I'VE GOT ONE! A DILLY! WHAT DO YOU KNOW ABOUT MORGANA D'ALEXIUS, PETE?
ABOUT AS MUCH AS ANYONE KNOWS...
... MULTIMILLIONAIRESS WITH HOLDINGS ALL OVER THE WORLD, RACING CAR DRIVER, PILOT, ATHLETE, BIG GAME HUNTER... THERE'S APPARENTLY NOTHING THE GAL CAN'T DO!
THIS IS THE ONLY KNOWN PHOTOGRAPH OF HER...
WOW!
YOU SAID IT!

## NANCY

by Ernie Bushmiller

## Hi and Lois

by MORT WALKER and DIK BROWNE

## DONALD DUCK

by WALT DISNEY

Little Orphan Annie
"LIFE'D NOT BE WORTH LIVIN' IF WE DIDN'T KEEP OUR INIMIES." -FINLEY PETER DUNNE-
BUT, AS OVID WROTE: "IT IS EVIL TO TRUST THE ENEMY."
WOW! THOSE BOYS CAN JUST ABOUT LOOK IN OUR WINDOWS ON EVERY PASS!
THEY'RE TAKING PICTURES OF EVERY INCH OF THIS ISLAND! WHAT ABOUT THE SHIP?
TOO WELL CAMOUFLAGED! EVEN THIS OLD CASTLE LOOKS LIKE A DESERTED, CRUMBLING RUIN, FROM THE AIR!
HERE THEY COME 'ROUND AGAIN!
TRYING TO FIND OUT WHAT HAPPENED TO THOSE FIFTY BUTCHERS THEY LANDED HERE TO LIQUIDATE US!
IMAGINE THEY DO FIND THE WHOLE THING RATHER BAFFLING!
GUESS THEY'VE GONE! IF THEY HAD THEIR RADIOS GOING OUR BOYS WILL HAVE IT RECORDED! HELLO, PERKINS!
HERE IS THE TRANSLATION, SIR! IT SEEMS QUITE REVEALING, IF I MAY SAY SO, SIR!
HM-M··· YES! DROPPED THEIR FILMS OUT AT THE DRAGGER AND RETURNED TO THEIR ISLAND BASE! ALL ORDERS COME FROM THE DRAGGER! HM-M··· YOU KNOW, JOHNNY, I'M BEGINNING TO GET PRETTY TIRED OF THAT TUB OUT THERE!
DON'T BLAME YOU! NEXT TIME THOSE GUYS COULD BE PACKING BOMBS INSTEAD OF FILM!
YESSIR, JOHNNY! I THINK IT'S TIME WE TOOK MEASURES!
BUT HOW? WE HAVE NO ANTIAIRCRAFT BATTERIES, NO PLANES! HOW CAN WE DO VERY MUCH?
WE TOOK CARE OF FIFTY HEAVILY ARMED BUTCHER BOYS, AND NOT A SCRATCH FOR OUR SIDE! REMEMBER?
I GUESS WE'LL FIGURE SOMETHING ADEQUATE! - HELLO? PERKINS! SWITCH THE RADIO AND ELECTRONIC CONTROLS TO THE WATCHTOWER! UNDERSTAND?
YES, SIR!
WHAT A COMMAND POST! NEVER SPOT IT FROM THE AIR! ISN'T THAT THE DRAGGER, JUST OUTSIDE THE REEFS?
YEP!
THERE GOES THE RADIO! WHAT ARE THEY UP TO NOW?
OH-OH! PLAN TO TRY OUT AN H-BOMB ON US! WIPE OUT THE ISLAND COMPLETELY!
WELL, PARTNER, WE ARE IN A TOUGH SPOT, EH? AREN'T YOU EVEN WORRYING?
WHY WORRY? THEY CAN MAKE A MISTAKE! I'M BETTING THEY WILL! A FATAL MISTAKE!
HAROLD GRAY
1-28-62

THEY'LL DO IT EVERY TIME By JIMMY HATLO
Hatlo's History
SHAH JAHAN HAS A FEW HEATED WORDS WITH THE CONTRACTOR BUILDING THE TAJ MAHAL··· AGRA, INDIA, 1632
A BIG CRACK OVER THERE! AND THE CELLAR IS FLOODED!! AND YOU SAID IT WOULD ONLY COST FOUR MILLION POUNDS!!
IT'S JUST SETTLING! YOU GOTTA EXPECT THAT! EVERY CELLAR IS A LITTLE DAMP! WHEN I GAVE YOU THE ESTIMATE, MATERIALS AND LABOR WERE CHEAPER!!
IT WAS SUPPOSED TO BE FINISHED SIX YEARS AGO·· THAT BUILDER KEEPS JUMPING FROM ONE JOB TO ANOTHER····
YA'D NEVER CATCH ME BUILDING AROUND HERE·· THIS NEIGHBORHOOD IS GOING TO THE DOGS!
TOO MODERN! THEY DON'T BUILD 'EM LIKE THEY USED TO··
TAJ MAHAL
JIMMY HATLO
VOCATIONAL GUIDANCE DEPT.
SON·· YOU CAN BE ANYTHING YOU MAKE UP YOUR MIND TO BE···
OH, YEAH? I WANNA BE CENTER ON THE BASKETBALL TEAM!!
WHY-DON'T-THEY DEPT.
I TOLD YOU TO PUT BOTH KEYS ON A KEY RING!!
WHY DON'T THEY MAKE ONE KEY FOR DRIVING AND OPENING THE TRUNK?!!
1-28
Thanx to J. WINFIELD STOUTZ, NEW ORLEANS, LA.
DON'T GO OVER THIRTY MILES AN HOUR! BE HOME BY ELEVEN! BE SURE AND LOCK THE CAR··· AND···
DON'T STOP TO EAT AFTERWARDS! CALL US WHEN YOU GET THERE! NO SMOKING NOW!
AND HAVE A GOOD TIME!
© King Features Syndicate, Inc., 1962. World rights reserved.

Features, Editorials, Books

# Monroe Morning World

Financial, Sports

Page One

Sunday, January 28, 1962

Section B

PHONING IN their first order for stock to their broker in Monroe, are (from left) Kari Hakala, chart keeper; Sandra Kincheloe, project secretary, and Simms McClintock, social studies teacher at Crossett (Ark) High School. (Photo by Janice Clark)

## Area Students Stockholders

# Trends Are Watched

By JANICE CLARK
Crossett, Ark., correspondent

CROSSETT, Ark. — "Free Enterprise" is being turned into something alive and real to students of Social Studies in Crossett, Ark. High School.

Aware that many definitions of key areas in our society become stale with use and familiarity, and frequently don't acquire sharp, real meaning to the students, the administration of the Crossett school has made it possible for the senior high members of the social studies classes to become real partners in American business.

Under the direction of Simms McClintock, social studies teacher, students in five of his classes have combined their funds to buy a share in each of four American corporations.

**PREPARATION**

The students began preparing for their business venture last spring when they called on representatives of industry, labor, and professional leaders in the community to help plan a unit of study on American capitalism.

More than 20 people took part in this conference. As a result of the suggestions made by the large group a small study group was set up as a continuing advisory body for the project. They helped formulate plans that were put into effect during the early fall of the current school year, and this advisory committee has continued to help with the project.

Meantime, the young people found that business is overwhelmingly eager to educate the young people in the mechanics of the American Free Enterprise system. From the New York Stock Exchange they received a set of pamphlets which define business terms from the word, "capital," to "underwriter," "over-the-counter," "municipal bond," "debenture," on to other terms common to the vocabulary peculiar to the business world. The pamphlets explained government bonds, municipal bonds, went into the probable financial arrangements involved in the building of their school; they gave sources of information on investments; explained "Capitalists: Investors in the nation's business;" and the part the investor has played in American history.

**ELECTED**

A stock broker and a class secretary were elected from each class. This group met with the local business advisors, who helped them select a "balanced" portfolio. The group chose 17 companies they were interested in investigating.

Then came a visit to the Monroe, Louisiana offices of Merrill, Lynch, Pierce, Fenner and Smith, where the manager of the branch office explained the operations of the brokerage business, and consulted with them to help in their selection of four stocks for purchase.

To raise the money for stock investment a student investment firm was organized, with shares sold to students in the five social studies classes at 50 cents a share. No student was allowed to purchase more than four shares of stock. However, after the sale of stock was complete, a student was allowed to acquire a maximum of two more shares if a fellow student wanted to sell. This transaction cost each person five cents and had to be done through the project secretary for purposes of keeping accurate records. The 10 cents "brokerage fee" collected went into the Student Investment Fund.

**CHARTS**

Immediately after the order for stock was placed students were assigned to prepare charts. These charts (or graphs) showed the daily activity of each of the shares purchased, and the young people watch the rise and dip of the red line on the charts with avid interest.

It is not unusual in Crossett to have members of McClintock's classes pass over the comic pages in the morning paper to make a hasty study of the quotations on the New York Stock Exchange, so they can know which way the red lines will go that day. They are being taught to relate the fluctuations of those lines to the front page news—i.e., Did the collapse of negotiations in Laos affect Electronics Associated? Why? What made blue chip Borg Warner shoot up in December, and decline sharply immediately after? The stockholders felt that Christmas buying of cars and appliances had sent Borg Warner up, and the consequent after - Christmas slump had affected the stock adversely.

Their American Photocopy stock had been going down ever since they bought it. "It dropped so much we had to run off onto another sheet," pointed out McClintock in class. "Why?" "What can we expect in the near future?" The students figured that offices closed during the holidays to bring the Photocopy stock down, but with April coming they will be doing a land-office business with paper work and reports coming due. Diner's Club, Inc. (credit cards) is down just now, but the students want to hold onto their stock as long as possible in anticipation of its going up at vacation time.

**RELATIONSHIP**

One class last week was advised by McClintock, "When something happens in the world, watch for its reflection in your stock—or when something happens to your stock, look for what happened in the world to cause it."

Then, smooth as silk, the group slipped into their studies of U.S. History in the mid - nineteenth century as McClintock said, "Let's take a look and see what American capitalism did in 1850 to shape our nation."

There followed a discussion of the Compromise of 1850, when business men put pressure on our politicians to effect a compromise between the North and the South because the friction was bad for business.

The entire fabric of American history continues to reveal threads of free business woven through every area. The railroad's "bands of steel," the final link in welding the parts of our nation into one, were an example of free business, assisted by government, in order that the two could accomplish a history-making job too big for one.

Constant comparisons are made in the course of their studies between America's free enterprise system and the total government control of business in Russia. This has been of particular interest to Kari Hakala, Crossett's Foreign Exchange student from Finland. On the one hand, he lives in a free enterprise economy, but within a snow-ball-tossing distance of the Communist system. Kari is chart keeper of the Student Investment Firm, and owns stock in the pool. The project is giving him an incomparable picture of the American economic way of life.

**APPROACH LAUDED**

M. H. Russell, superintendent of schools, says he feels the project is the best approach to the teaching of economic education he has seen, and is watching the results with tremendous interest. One thing is certain — that group of young stockholders will never again be strangers to fluctuations of the economy as reflected in the market indexes, nor to the vital interrelationship of our economy and our daily life.

They are learning that American business is their food, their houses, their schools, thier roads, their cars and washing machines and the clothes they wear — and that they can all own a share of that business and will benefit by its prosperity and be immediately affected by its decline.

"Free Enterprise" is a real thing, not an abstract word, but "for real" to the students at Crossett High.

# Wall Street Citizen

NEW YORK (AP) — When the last bar of gold has been tucked in for the night in the big vaults deep below ground; when the last of the day's litter from the bulls and the bears has been swept from the stock exchange floors; when the last light in the last skyscraper has winked out; when the last charwoman has bundled off to home locking the last office door behind her; then, at last, does Hugh Harley have Wall Street, U.S.A., to himself.

Harley's home is there. No one else's is.

Most mornings you might see him midst the thousands that pass near the ancient yellow door to his house at 108 Wall. They're rushing to work in the great stone towers up the street. Wall Street's only resident is on his way shopping at the nearest supermarket a half mile away.

**ALWAYS WALKS**

"I always walk. It's good exercise," said Harley, 68, whose grizzled hair sprouts vigorously in an almost Einstein upsweep.

Wall Street starts, or stops depending which way you're going, at Trinity Church midst the massive walls of J. P. Morgan and the New York Stock Exchange and marches majestically downhill skyscraper by skyscraper. It ends humbly a few blocks below at the East River just below Harley's house.

His narrow, 5-story home, built in the 1780s, crowds in among a lunch counter, camera shop, gas station and a sugar company.

A friendly man with the shopkeepers, Harley's neighborliness stops a few doors up where the offices of what he calls the "fast buck boys" begin. In the credit capital of the nation, Harley prides himself on paying "all my damned bills" every Friday—in cash.

He breaks his uneasy truce with the moguls occasionally to drop in up the street to do his banking on the way back from shopping.

In shirt sleeves Harley putters about his third-floor office behind thick brick walls and two dusty windows.

**IMPORT - EXPORT**

He runs an export-import business midst piles of books, plane and ship models he has made for his grandchildren and vice versa, an ancient Saracen helmet some long dead Harley brought back from a crusade, a not very long ivory tusk, a thermos, righty and lefty baseball gloves about to be mailed to two grandchildren, a huge model of a galleon, enough swords and assorted cutlery to outfit an opera, and books, books, books.

Many of them are piled on a stout oak table in the middle of the room. Harley says the table was the first one used by the board of directors of the New York Life Insurance Co. Each of several chairs around the table has a suitjacket draped over it. Harley prefers chairs to hangers.

The whole building, in fact, is a vast attic of the Harley family who trace their lineage to the days of William the Conqueror and who evidently never threw anything away.

"There's a packrat in every generation," said Harley. "I guess I'm this one's."

The dim shadows of the dusty walls come alive with guns "collected from my various wars" (Harley was a naval officer in both wars and traveled the world as a foreign correspondent and, as he puts it, "confidential adviser to the U.S. government"), a Renaissance madonna, an original painting by Turner, tassled Tiffany lamps, brass Oriental dragons peering flamelessly but angrily from the gloom, Polynesian carvings, ancient maps, more models of fighter planes, and scores of portraits of dead but not forgotten Harleys.

**JAILED IN TOWER**

"There's one, the Earl of Oxford, who was jailed in the tower for high treason," said Harley who dove into his bedroom on the fifth floor to get a yellowed copy of the affair.

"That's Brilliana," Harley said pointing at a melancholy Englishwoman of long ago who caught her death of cold when she went outside after successfully fighting off a siege at the family castle during the Cromwellian wars.

There are portraits of Harleys who were viceroys under the Plantagenet kings and a Harley who was lord mayor of London as well as some grim-faced Harley women.

"Harleys have always had an eye for beauty but not so much that they overlooked money," said their descendant. His wife currently was in Mexico.

At the foot of Harley's bed is a gigantic drum from the American Revolution. Harley once thought of making it into a coffee table, found it too decrepit and just let it lie. An old bugle shines dully on a littered table in the living room.

Harley used to live in midtown but moved to Wall Street after the second war. "The cockroaches were so bad up there you could hear their footsteps."

He has no objection, however, to the mouse which he swears comes out from the wall from time to time to watch television with Harley's visiting grandchildren.

**COPY BOY**

He started his career as a newspaper copy boy on the Philadelphia Eagle, getting the job with a brazenness the Earl of Oxford would have admired. While a mob of youngsters crowded the paper's front office in answer to an ad, Harley clambered up a back stair to apply first.

Two years later the city desk veterans who had been shouting "boy" at him found Harley had become assistant city editor. "I grew this moustache so they would think I was older."

Harley hopes to call it a career at 70 and perhaps putter around the ruins of the family castle in England or his own manor in northern Ireland. Meanwhile Wall Street—the lower end—suits him fine.

# Cargo Of Potential Death

EDITOR'S NOTE — When the Lucky Dragon put to sea almost eight years ago, it was after tuna. It came home with a cargo of potential death, the white ashes of fallout from an American bomb test. This is what happened to one of the crewmen.

By KENNETH ISHII

TOKYO (AP)—Matashichi Oishi lives in anonymity and fear.

The owner of a small laundry and dry cleaning business in a Tokyo suburb, there is nothing about his appearance or his outward manner to set him apart.

He is of medium height, he wears glasses and he is lean like most Japanese. Married three years and the father of a 11-month-old daughter, Oishi at 28 is strictly average—and likeable.

His neighbors think so, too, as they see him busily shuttling to and from his shop on pickups and deliveries, a huge wicker and canvas basket tied to the rear of his motorcycle.

**OBSESSED**

But Oishi is obsessed with what to him is a horrifying thought. Someday his neighbors may find out that he was a crew member of the ill-fated fishing boat Lucky Dragon that was showered with radioactive dust from the U.S. thermonuclear test at Bikini in 1954.

Oishi is terribly afraid that if this happens he will be ostracized, looked upon as abnormal, a man to be pitied, the potential communicator of some horrible disease.

Oishi is not alone in this fear. Several of the Lucky Dragon's former crewmen have buried themselves in anonymity for the same reasons. Some changed their names because employers refused them jobs when they found out who they were. Others accept their dubious claim to fame with resignation.

There were 23 men aboard the Lucky Dragon on that 1954 voyage southward from Yaizu, the boat's home port in central Japan, to the tuna grounds of the central Pacific — a voyage they say was jinxed from the start.

A cable line broke as the 100-ton boat pulled away from her pier. The weather was unusually rough. Many of the boat's fishing lines were severed and lost.

Tuna was so scarce the captain decided to head farther south into the Marshall Islands. There, on March 1, the serenity of the night was shattered by a blinding, orange-reddish flare on the horizon.

Oishi was in charge of putting the tuna into cold storage below deck.

**ASHES FELL**

He recalls: "several hours later, white ashes descended on us. (The Lucky Dragon at the time was less than 100 miles from Bikini where the H-bomb was exploded.) We were puzzled at first and then scared. The ashes covered our boat and our bodies.

"I guess I was lucky because my job was below deck which exposed me less."

As the Lucky Dragon headed home, the crew members began suffering from a peculiar loss of appetite, a confusing listlessness. Some experienced a strange yellow discharge from their eyes. Others found their badly burned skin breaking out in sores. Hair began falling from their heads in large chunks.

The national uproar that followed their return, and the crisis in U.S.-Japanese relations it set off, were the greater because of Hiroshima and Nagasaki.

The aftermath of the atom bombs had imprinted in Japanese minds an overwhelming, emotional fear of radiation sickness. Japanese, anxiously hovering over the Lucky Dragon's victims during their long convalescence, wondered what would happen to them.

Would they die of leukemia or some other disease they had heard could be induced by the "ashes of death?"

Would their offspring be abnormal like the deformed vegetables that had been found growing in soil subjected to heavy atomic radiation?

What girl would want to marry such a risk?

When a crewman, Aikichi Kuboyama, died six months later, it was the clincher for many—notwithstanding some doubts as to whether radiation had been the immediate cause of his death.

The remaining 22 crew members were discharged from the hospital after a year, and were given compensation by the United States. Japanese doctors pronounced them well but cautioned them against hard work. They were required to undergo medical checkups once a year.

Of the 22, one has not been heard of since he left home in 1958 suffering from a nervous breakdown. Five have returned to fishing. The rest have turned to other jobs.

Of the Lucky Dragon's crew, 17 have married since the Bikini blast and have 12 children among them. Their doctors say they know of no abnormal births.

Oishi, who was married in 1959, has a healthy 11-month-old daughter, Yoshiko.

Seated cross-legged in a back room of his tiny shop, Oishi spoke hesitantly of his experience. He had been reluctant to be interviewed at all.

Though Oishi admits that he feels well physically, except that he perhaps tires easily, the fear in his mind persists.

"How would you feel," he asked, "if you found that girls did not want to marry you because they thought you were different from others?"

## The Tyrant

# Trujillo Had 'Many Faces'

EDITOR'S NOTE: Rafael Trujillo had many faces. He was hated—with good cause—and adored—with good cause. He built a clean, handsome, efficient nation, yet one that was a prison. His dream of dynasty ended in death and exile. He may have sown seeds of chaos from which may flower yet another tyranny.

By ROBERT BERRELLEZ

SANTO DOMINGO, Dominican Republic (AP)—A light blue 1957 Chevrolet sped westward from this capital, then called Ciudad Trujillo, carrying a man on a date with destiny. It was 10:15 p.m. on a warmish night of May 30, 1961.

Five miles west of the capital, at a spot less well lighted than the rest of the sleek highway, three cars closed in on the Chevrolet. Machine gun and pistol fire broke the tropical stillness.

At a night club some distance away, dancing couples paused as they heard the faint sound of gunfire above the music. They shrugged and kept on dancing. There was nothing unusual about these nocturnal shootings.

**UNAWARE**

They did not know this particular gunfire had snuffed out the life of Generalissimo Rafael Leonidas Trujillo; that it marked the beginning of the end of a 31-year-old dynasty.

Rafael Trujillo died practically within walking distance of his destination that night, the town of San Cristobal where he was born 69 years before.

A half century earlier, as a poor but aspiring telegraph operator he had crossed very nearly the same spot en route to Santo Domingo to assume new responsibilities in the capital's main telegraph office.

He died not long after making the usual nightly call on his aging, ailing mother, Julia Molina Chevalier, who had not shielded from close friends the ache in her heart brought by gossip about her son.

The monstrous nature of this talk had dimmed her early pride in the achievements of the gifted fourth son who raised her and her family of 11 children from the edge of poverty to regal wealth.

**WEPT**

But she wept broken-heartedly with thousands of other Dominicans the day Rafael Trujillo was laid to rest at San Cristobal.

Hundreds of thousands others rejoiced quietly.

Trujillo was many things to his people.

Alfred Rosenzweig, 57, a former Vienna textile salesman, one of several thousand Jewish refugees to whom the generalissimo offered sanctuary at the outset of World War II when no one else would, lives in the northern coast village of Sosua.

"Trujillo did all he could for his country. The poor were his particular concern. He saved our lives. As long as a descendant of the Sosua settlers lives our gratitude to him will not die," Rosenzweis said.

A fellow settler, Jacob Weinberg, 51, added: "We prayed he would live 200 years."

Flora Aquino, 18, manicurist at the Hotel Embajador, said she learned her trade through a scholarship given her by Trujillo.

"There'll never be another man like him. He was magnificient to everyone. It was the ingrates who didn't like him."

The relatives of the thousands of Dominicans who disappeared or were killed or tortured for opposing Trujillo tell a different story.

Almost speechless with grief and bitterness, Olga Despradel Cedeno said "he was an indescribable beast, an assassin—"

Her husband, Pedro Livio Cedeno, was one of nearly a dozen men who plotted the assassination of Trujillo. Last Nov. 18, ostensibly for the purpose of re-enacting the crime, he and five other accused plotters were taken from prison never to be seen again.

**MYSTERY**

No one seems to have a precise idea of what happened to bodies of Trujillo victims, including two of the most publicized cases: Oregon pilot Gerald Murphy and anti-Trujillo author Jesus de Galindez. There is general agreement among Dominicans both Galindez and Murphy were liquidated.

The victims of Trujillo repression are conservatively estimated at upwards of 3,000 dead. This does not include some 15,000 Haitians massacred in the border incident of 1937.

Censure of the tyranny came early. Trujillo had his champions, well subsidized and well connected. A world war and prosperity served to shield it.

As adverse world opinion mounted, however, the terror and fear that had kept the dictatorship going turned to brutality and murder in the closing stages.

The beginning of the end came with the emergence of another nearby tyranny, Fidel Castro's.

Arch-enemy of Castro, Trujillo feared an invasion and spent an estimated $50 millions abroad re-equipping his armed forces. A genuine if small invasion in 1959 signalled the start of all-out domestic repression.

Trujillo's enemies multiplied at home and abroad. As a last resort, he even wooed Soviet Union support. All seemed hopeless. In his last days the fear he had used against his foes had driven him, according to those close to him, to the point of seeing enemies everywhere.

**NOT ALWAYS**

It was not always thus in the life of Rafael Trujillo. There is evidence that at times he was generous, amiable, merciful to his adversaries—as human, possibly, as Juan Lopez next door.

His achievements testify to unusual talents. He had a flair for organization, a keen bookkeeper's eye for the meanderings of every one of his pesos.

Years of association with the best gave him an air of outward confidence and a courtly manner.

Female authors wrote gushingly of his "bedroom eyes." He loved, however, as he lived, with some measure of discipline: a sort of Caribbean Casanova with thermostate. Even so, good families kept their fair young ladies under strict control and away from the generalissimo's roving eye.

Underneath it all was a latent sense of inferiority inherited from his humble beginnings and an ancestry going back to dark Haitian French blood.

He was forever in need of reassurance from his associates. An unnatural fear of death converted him into a hypochrondiac. Legend also describes him as highly superstitious, a result of which was to make him a keen student of meteorological charts after a local witch doctor told him a future hurricane would bring his death sentence.

Probably never in their wildest dreams did Julia Molina Chevalier and her husband, Jose Trujillo Valdez, envisage one of their eleven children would absolutely rule their country.

Jose Trujillo Valdez was a peaceful retailer dealing mostly in poultry in and out of the home town of San Cristobal. He was descended from a tough Spanish military policeman and a mulatto woman who ran a low-down hotel.

Julia Molina had a more respectable background. Her father was a prosperous merchant, her mother, a descendant of a Haitian military officer, was a school teacher.

Jose Trujillo Valdez and Julia Molina raised a family that came in order: Virgilio, Marina, Romeo, Rafael, Jose Arizmendi, Julieta, Anibal, Pedro, Japonesa, Nieve Luisa and Hector. Years later, a twelfth member was added, Luis Rafael, out of a misadventure by Jose Trujillo with some still unidentified local belle.

**LOVED MONEY**

From the beginning Rafael Trujillo exhibited great energy and an early love of money and medals. At 14 he received a filly as a gift. He promptly dubbed it "Bank note." (Papeleta) His first daughter he named Flor de Oro (Flower of Gold). His fondness for bottle caps to dress up shirt fronts earned him the nickname of "Chapita."

The American occupation of 1916-24 gave Trujillo the military background that swept him to power.

He had quit his telegrapher's job to become a guard at a privately owned sugar mill near the capital. Just what put him to it is not clear from the records, but on Dec. 9, 1918 Trujillo requested a commission in the constabulary. A week later, Trujillo passed his physical examination.

The Haina Military Academy was created in 1921, and Trujillo was graduated a second lieutenant at the end of that year.

**SWIFT PROMOTIONS**

Available records show Trujillo was an outstanding officer under the Americans. Promotions swiftly followed.

With the departure of the occupying forces in 1924 President Horacio Vasquez converted the police establishment into a military force in 1927 with Trujillo at its head. Trujillo repaid him three years later by betraying Vasquez in his first step toward the presidency.

As his personal fortunes improved, Trujillo decided he needed a mate better suited to his new surroundings. He divorced Aminta Ledesma, a plain woman of humble origin who had given him his first child, Flor de Oro, and in 1927 married Bienvenida Ricardo of a wealthy local family.

But it was obvious he acted too hastily. He met and fell in love with Maria Martinez, not only attractive but having sharp business acumen. His ardor for Bienvenida cooled as it grew for Maria. Ramfis, Trujillo's eldest son, was born to Maria in 1929 while he still was married to Bienvenida. The latter had failed to produce an heir and Trujillo divorced her in 1935. He married Maria Martinez late that year.

Maria proved instrumental in helping build up the family's vast fortune, estimated in the neighborhood of $500 million. Bank documents seized from the family's luxury yacht recently yielded almost $300 million in her name.

But Trujillo learned that military stature, in his particular case did not entitle him to cross caste system boundaries dating back to the days of the conquistadores.

Blackballed by social clubs Trujillo bided his time. When he came to power he ordered the club names changed to Presidente Trujillo.

In his vengeance on Society he named parks, institutions, bridges and highways after his children.

Son Ramfis became a full colonel in the army at the age of 23 It took him only six more years to become brigadier general.

Angelita became queen of a fabulous peace fair Trujillo organized in 1956. The show cost an estimated $50 million. The national budget that year was $122.7 million. Two hairdressers were imported from New York to do Angelita's "Peace Fair" hairdo, at a reported cost of $1,000 each plus expenses.

Trujillo was no less generous to himself and his brothers and his friends.

**MANY TITLES**

Upon himself he bestowed extravagant titles. He was addressed as "His excellency, Generalissimo Doctor Rafael Leonidas Trujillo, president of the republic, benefactor of the nation and restorer of financial independence."

He provided the diplomatic springboard from which Porfirio Rubirosa jumped to international prominence as a famous lover. Porfirio had married and divorced Trujillo's eldest daughter, Flor de Oro, but Trujillo remained deeply attached to the Paris-bred Rubirosa who provided the continental flair the generalissimo felt his court required.

Monroe Morning World

Sunday, January 28, 1962

Two-B

# EDITORIALS

## Louisiana's Big Load

Louisiana's proportion of the $92½ billion budget submitted by President Kennedy is enough to make people sit up and take notice. The amount for the fiscal year has been placed at $1,138,700,000. This increases Louisiana's share of federal government cost by $176.3 million over the amount for last year.

When we stop to think how long it would take a person to become a millionaire if he could do it merely by counting silver dollars or $1 bills and when we remember that a billion dollars is 1,000 times as much as a million dollars and when we multiply that billion by 92½ we may get some idea of how much money it is.

Furthermore, when we consider how much our federal contribution is compared to the amount spent for all our state functions, including schools and government we get an idea of just how heavy the federal drag is on our state finances.

In releasing the above figures, Lamar Walters, executive vice president of the Association of Louisiana Chambers of Commerce, pointed out that this means each Louisiana resident will be paying $349.60 in federal taxes, which is approximately $50 per person higher than the amount budgeted a year ago.

Citizens of Louisiana pay $1.23 of each $100 of federal spending, which is based on taxes paid into the federal treasury in the form of individual income, corporate income, estate and gift, alcoholic beverage, motor vehicle and other miscellaneous taxes. Louisiana's share last year was $1.19 of each $100 in federal spending, showing the state has shown a slight growth gain among the 50 states during the year.

Louisiana ranks 21st among the 50 states in federal taxes paid. Adjoining states have these burdens: Arkansas in 37th place with 45 cents; Mississippi in 36th place with 46 cents; Texas in eighth place with $4.26.

New York heads the list with $13.54 and Alaska trails in 50th place with 11 cents.

The $349.60 individual share of each of Louisiana's 3,257,022 persons is not the amount paid only by each individual worker. That is the amount that must be paid for each of every man, woman and child in the state. The share for a family for four would be $1,398.40. Of course this would not necessarily be paid by that particular family or any member of it, but all working citizens in the state would have to pay that much per person, based on their earnings.

Louisiana's share of the national budget would be divided as follows: National defense, $795.68; interest on debt, $141.24; agriculture, $82.48; veterans' benefits, $81.12; health, labor and welfare, $78.32; international affairs, $44.76; commerce and transportation, $37.76; space research and technology, $36.36; natural resources, $34.96; general government, $29.36; education, $22.36; housing and community development, $9.80; pay adjustments and contingencies, $4.20.

It will be noticed that the second largest item is interest on the national debt. For a family of four, the cost of this federal interest runs a whopping $141.24 a year.

What would we think of an individual whose second largest annual expenditure was for interest on debts? Since housing and food are ordinarily the two biggest items of family expense, this would mean that such a family would be spending more for interest than it spent on housing or food (one or the other). We would figure such a person was off his rocker and was throwing away a large percentage of the income which he could use for a higher standard of living. Does this not also apply to the federal government?

Yet at a time like this, when payments on interest constitute our second biggest expense, President Kennedy is asking congress to increase the debt limit, which is already about $200 billion.

The Louisiana Chamber of Commerce official pointed out that any change congress may make in this budget will reduce our increase the amount Louisiana taxpayers will have to bear, depending on whether congress cuts the budget or spends more. Those Louisiana citizens who don't like the idea of spending more of their own individual earnings on government interest on debt than they pay on interest on their own debts should take this into consideration.

## 25-Hour Work Week

There is one "advancement" made recently by a labor union that even President Kennedy has not been able to swallow without gagging. That was the signing of a contract for a 25 - hour official work week for electrical workers in New York City.

President Kennedy said he regretted the signing of the contract. He recalled that he told the A.F.L.-C.I.O. convention several weeks ago that labor and management ought to confine their contracts to productivity as far as wage increases and hour reductions are concerned.

This is taken to mean that the president believed any increase in pay or any shortening of hours should depend on an increase in productivity during the number of hours worked.

This, of course, was not the objective of the electrical workers in New Work. The electricians don't expect to work any fewer hours under the new setup. There are not enough electricians in New York to fill the demand. They already had a 30-hour week but a large proportion of them were working 35 to 40 hours or more a week, and getting overtime rates of pay for the hours exceeding 30. Now they will get overtime pay for the hours exceeding 25.

What they have accomplished by the new contract is a big increase in pay — without working any more hours and without doing any more work. This is contrary to the request by the president.

## Pet Population Explosion

According to information issued by Friends of Animals, Inc., 33,000,000 pups and kittens mature in the United States and there are homes for only 8,000,000 of them.

Ordinarily, cats are not so noisy but sometimes it seems as if all the many millions of surplus dogs must be in a single neighborhood. There is one breed of dog that is reported to be virtually voiceless but nobody seems to have that kind.

In advocating control of the exploding pet population, Mrs. Alice H. Schmid, founder of Friends of Animals, Inc., stated that annual dog-pound expenditures for shooting, poisoning and gassing "man's best friend" run to about $50 million. She also cited instances of the killing of little girls en route to Sunday s c h o o l by starving dog-packs.

The campaign of Friends of Animals, Inc., for limiting the pet population may not have as many good points as there are extra dogs and cats but it seems to have plenty of them.

## A 365-Day Promise

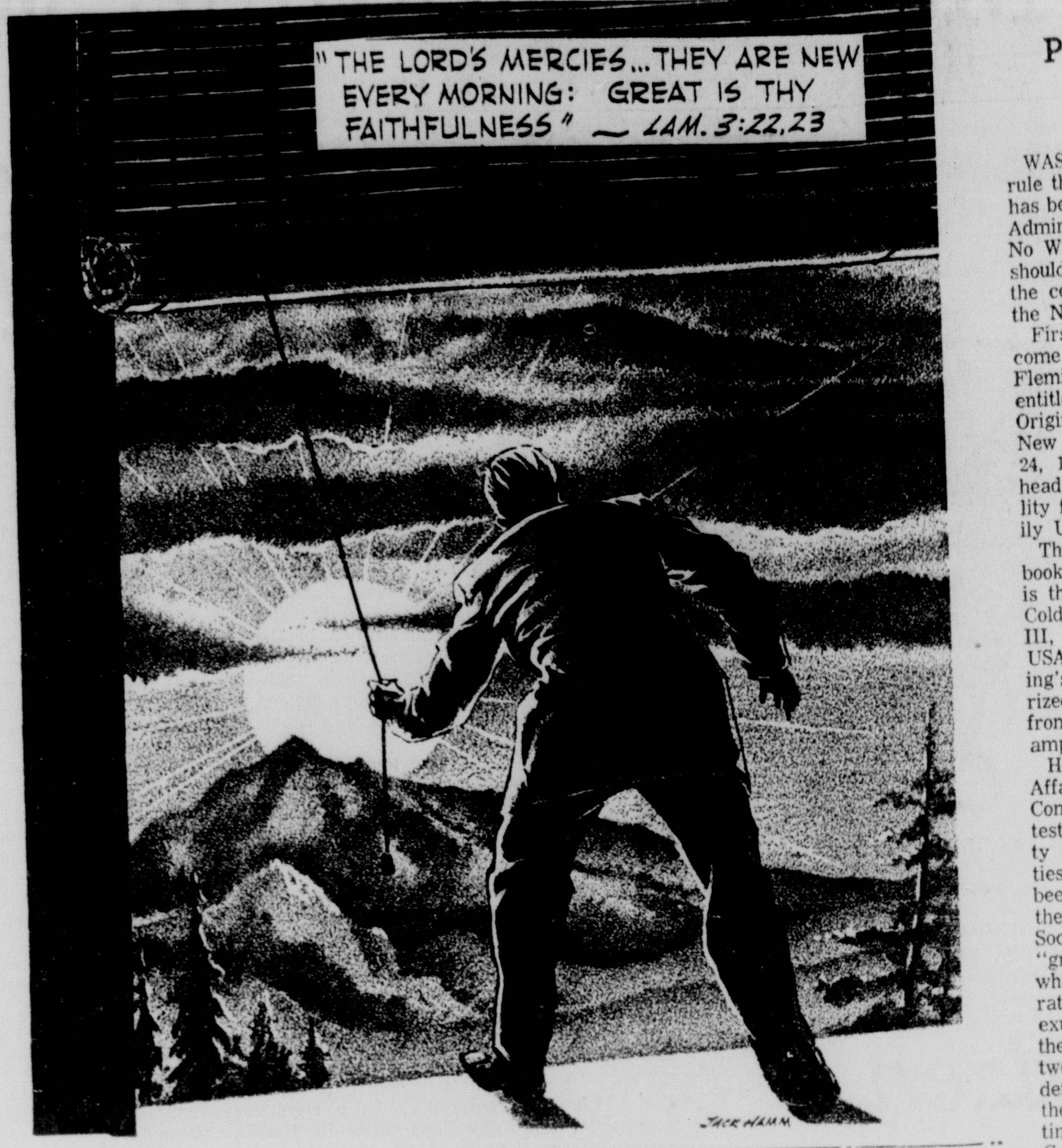


## Views Of Our Readers

### Dislikes 'Pink' Label

Wisner, La.

To the Editor:

I have always had high respect for the gentlemen of the press, but I have wondered why that in your report on various meetings of the clergy you have in most cases pictured most of us as being at least a little pink if not downright Communist. I am a clergy and I do not consider my friends of the press as being Communist and really I do not think that you feel as many think you infer in your columns. For example the meeting at Alexandria this past week—it was inferred that it was a fight of all ministers against all laymen in our church, the Methodist church and truly it was not. I was present and spoke on this occasion and I know for sure that only about six or seven preachers spoke from 9 a.m. till 5:30 p.m., while some 15 or 20 laymen spoke. It was 5:30 p.m. when I spoke and it was not even mentioned at all.

(That is in the report in the press.)

I will admit that perhaps my speech was not as good as others, but just to remind you I spoke for the laymen of our church as well as many ministers who had like views as each other. I imagine if you would ask for the tape recording of my speech from the Homer Methodist Church they would be happy to let you hear what I had to say. About the clergy, sure some disagreed with me, but I did not feel that they were red, neither do I feel that the men of the press are, for in most things our ideas are together. I have been told that Leroy Philbrook said these words: "In all my nine years as a member of the F.B.I. I never found a clergymen a member of any subversive organization." I have not read that, but a reliable person told me he had documentary truths of such a statement from Mr. Philbrooks.

It is my honest opinion that many things in all churches could be changed to make a better world, but many times we are misquoted and misunderstood. I stand for the Christian way of life, for states rights, yes, I am against being forced to do anything that I feel that will hurt me as a citizen of this great American nation of ours. In fact, if we could sit down together I feel we would find out that we are not far apart in our views.

B. P. DURBIN.
Pastor, Wisner Methodist Church.

### I Remember When

Tulsa, Okla.

To the Editor:

My Louisiana son-in-law was considerate enough to send me a postpaid subscription to the (Sunday) Monroe Morning World. As a reader I can now qualify to register my views with The Editor on cabbages and kings and a mess of other things.

I have yet but one major criticism of the World and that is that I can find so few names of people therein that are familiar. There are also a lot of strange, offbeat street names I never heard of. Please stick more to those happenings on Grand and DeSiard, so I will know where I'm at, so to speak. Anyhow, why should all this be so after the lapse of a mere fifty years?

The population of Monroe, by the 1910 census when I lived there, was some 10,000 souls. It was such a grand place to live. My boss once remarked that I knew everybody in town. I taught four years in the old Ouachita Parish High School building that they say is now being torn down for a new bridge.

Why do all the sleepy, lovable old towns have to grow so big and modern? This big modern oil town that had then scarcely fifty thousand people out here on the windswept Oklahoma prairies, is now six times as big as when I came here forty four years ago.

I was brashly young in those days — 22, in fact — when I lived in Monroe and began teaching at O.P.H.S. Mr. Neville of the City High School and I collaborated to have some pretty good football teams. By drawing on both schools I assembled a baseball team that made itself a resounding reputation.

So much so that when the old Cotton States League deserted Monroe, public-spirited citizens helped me finance a good semi-pro town team and by providing jobs for a modicum of imported talent.

We played under the auspices of the then impoverished Y.M.C.A. where I had the part time job of caretaker and supervisor extraordinary of its gradual dissolution. By hook and crook though, we kept the 'Y' facilities going for about three years until I left Monroe.

Those were the days. I sang baritone in a right creditable male chorus under the tutelage of C. H. S.'s capable music director, Mr. Darden Ford. I still have the old picture of that musically enterprising group (in white tie and tails, of course) but I can barely remember the names of one third of them.

I went fishing and duck hunting in Cheniere Swamp. When our luck there was poor we picked may haws in season, and those whose guest I was ranged from a gray haired friend or two to some of my fourteen year old students.

Mayor Forsythe was Monroe's de facto one man government of that day. When his gamble on an oil well on city property gave up only warm salt water, they built the natorium. It was a lousy gamble for the taxpayers, but we turned it into a lot of fun.

I often wonder how many of those boys and girls I worked with and played with, still abide there. I am just now obsessed with the spirit of General MacArthur when he so dramatically proclaimed, "I shall return."

Some fine day soon if my heart specialist will allow, I must see it and find out for myself before I will believe that all those fresh-faced kids I refer to, are mostly all old grandpas and grandmas.

Could it be later than I think? We'll see.

C. V. RESER.

### Compensation Law

West Monroe, La.

To the Editor:

I have just read your editorial in the Friday, January 12, issue of the Monroe Morning World, and I want to compliment you for the truly public service you and your newspaper have done in presenting so many facts regarding this little-known subject. Louisiana suffers in contrast to other neighboring states regarding workmen compensation costs and laws. The progressive position which you and the Monroe papers have taken, if continued, may help correct this situation, as the 1962 Louisiana Legislature will doubtlessly reconsider this vital issue.

In that regard, should you find it possible to run another editorial on this subject some time in the spring, say about April, we are sure it would be a good measure toward keeping your readers informed on this subject and actively interested in it.

Again, congratulations.

M. H. COLLET,
Vice President and Manager, Olin Mathieson Chemical Corp.

### Appreciates Stand

Girard, La.

To the Editor:

It is encouraging to see some of the daily papers taking an interest in the defense of America.

Any bunch of politicians that schemes to pass laws that subsidizes our enemies, making them our competitors is not worth the confidence of the people who didn't know better than to vote for them.

CHAS. ROGERS.

### Remembers Ice

Monroe, La.

To the Editor:

In reading your article in the Morning World of 21st about the ice gorge in the Mississippi river at Caro, Ill., it recalls to memory some 58 years ago, when I was a boy of 14 years, that people in my home town of Columbus, Ky., walked over half way across the Mississippi river where it had gorged and frozen to great depths at a bend in the river, known as the Cairo bend, about 15 miles below Cairo, where the Ohio river empties into the Mississippi at Cairo.

The temperature at that point dropped to 20 below zero and the "jam," as we called it, had to be broken by a steamboat, so it could move on downstream.

I visited this old familiar spot a year ago in July but it does not seem the same place after nearly 42 years of being a citizen of Monroe.

I am a retired railroad employe and live at 1125 Mississippi street here.

R. P. LEE

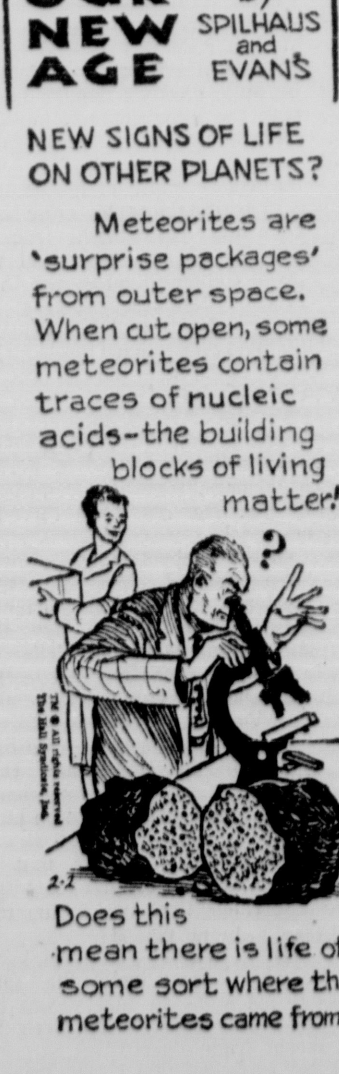


## Bible Digest

**"Let us therefore follow after the things which make for peace." Romans 14:19**

Peace is individual business. If we were as diligent in peace making as we sometimes seem to be in trouble making, a lot of burdens would be lifted.

### HOLMES ALEXANDER

## 'No Win' Policy

### Proof Of This Attitude Of Kennedy Administration Is Seen

WASHINGTON, D. C. — Ideas rule the world. If, as this column has been contending, the Kennedy Administration has developed a No Win policy against Russia, it should be possible to document the contention by showing where the No Win ideas come from.

First of all, the No Win ideas come from books like D. F. Fleming's current massive work entitled, "The Cold War and Its Origins." It was reviewed in the New York Times on December 24, 1961, under a five - column head: "The Thesis: Responsibility for The Cold War Lies Heavily Upon Us."

These words characterize the book. Its 1,158 - page message is that the fault and guilt of the Cold War and for World War III, if it comes, belong to the USA, not to the USSR. Dr. Fleming's book is further characterized by the reviews it drew from Left and Right, for example:

Herbert Aptheker in Political Affairs (formerly known as The Communist): Dr. Aptheker, who testified for the Communist Party before the Subversive Activities Control Board and who has been a teacher and trustee for the Party's Jefferson School of Social Science, hails this as a "great book, the importance of which in 1961 cannot be exaggerated." His eight - page review exultantly enlarges upon the theme that "Professor Fleming's two - volume work demonstrates definitely and conclusively that the onus for the beginnings, continuance and persistance of the Cold War lies with the West and, in the first place, with the United States."

Edgar Ansel Mowrer in National Review: "(In) what may be the most harmful book of our time . . . (Fleming) looks upon the Cold War less as an American scholar than as a pacifist, pro - Russian, reforming rivivalist whose purpose it is to call the unrighteous (our side only of course) to repentance and to avoid nuclear hell by making peace at almost any price with Red Russian and Red China."

Two other No Win documents with previous mention here are Fred Warner Neal's "U. S. Foreign Policy and The Soviet Union" and Erich Fromm's "May Man Prevail?". Neal, a former State Department functionary, says:

"At official as well a unofficial levels, American attitudes toward the Communist Colossus have become befogged in a miasma of fear and emotion . . . Nowhere in the whole body of Soviet Marxist theory is there the implication that the Soviet Union, for ideological or for other reasons, should itself initiate a war."

Fromm depicts Russia as a "politically conservative industrialism" which "is against revolution."

The composite picture of these three works is that of a guilty, warlike America confronting a peace - loving, conservative Russia. Do such ideas turn up in the Administration's attitude toward Russia? Yes, they do. The following examples are paraphrased from official but unpublished intra - Administration reports:

Russia is now, or is "evolving" into, something of a less - dictatorial welfare state. Soviet "vulnerabilities," such as restless satellites, allies and rising consumer demands, are such that we should let nature take its course — and not vigorously exploit them. For the USA to appear too anti - Communist gives the appearance of war - mongering. The Communist "conspiracy" is unproved. It would be improvident to attempt any rollback of Soviet power or any subversion of a Sino - Soviet satellite. The USA should befriend "independent" Communist regimes. The President should crack down on anybody (like Gen. Walker) who gives the appearance of neo - Fascism.

Each of these attitudes, reflected from books of anti-American intellectualism, help to make up a No Win policy.

### BASCOM TIMMONS

## Kennedy's Drive

### Congress Looks Dubiously At His Proposal Of Taxing Power

Congress, only a fortnight after it assembled for the second session of the Kennedy Presidential tenure, has begun to roll on the Administration's legislative program, but how far or fast it will roll remains to be seen.

Considering that the House of Representatives is operating with a new Speaker and a new Majority Leader, Congress got ready for action in remarkabley short time. Any idea that the Administration might propose a moderate program was dissipated by the State of the Union message in its first week of the session and the Budget message in the second.

The Administration has asked for an enormous batch of home front legislation, with a whopping price tag and a $10,000,000,000 increase in the ceiling on the national debt which presage red ink years ahead.

In his three proposals that Congress give him blank checks it is already apparent that the President will have a low batting average. The first of these ambitious requests was the Congress give him stand-by authority to cut personal income tax as a weapon to slow down future economic recessions.

Congress listened to that proposal in silence and it bids fair to continue that silence. Congress is jealous of its taxing power. No one thinks it is going to give up that perogative. It is of no mind either to grant authority to the President to inaugurate a program of public works should conditions in the President's opinion justify it. Here, too, the opposition traces to the traditional separation of legislative and executive power, and the determination of Congress to itself appropriate specifically for such measures.

It was on such blank check measures that President Kennedy took two beatings in Congress last session. The first of these was on "back door spending" for the foreign aid program. The second was the farm bill which would have allowed farm groups to work out their own programs with the Secretary of Agriculture, with Congress merely having veto power.

The third of the new so-called blank check requests which the President made — to allow him to cut tariffs up to 50 per cent on whole categories of commodities and even entirely abolish them in some cases — promises the biggest battle of the session.

Congress did surrender most of its control over tariffs in the Hull Reciprocal Trade Act. So, though protectionist sentiment is higher than it has been in a generation, the outcome of the President's proposal may turn more upon what is proposed to relieve domestic distress caused by imports than upon the President's proposal to eliminate the tariff on many items and halve it on others.

It now seems likely that the Administration bill will be an enlargment of the bill introduced at the opening of Congress by Senator John Sparkman of Alabama. The Sparkman bill would provide direct aid to firms and individual members of the labor force "who have been adversely affected by United States trade policy."

The Sparkman bill would give the United States Tariff Commission the duty to make initial determination of the businesses and workers eligible for readjustment aid. It would set up a special "trade adjustment division" within the Commission. Aid would be given to firms issued certificates, in the form of grants and loans.

Congressional experts think that a bill assigning the President anything like the tariff - cutting power he wants cannot be passed before mid-August, if at all. And Congress isn't likely to be in a mood to stay in Washington that long in election year.

Another long fight over foreign aid is a certainty. The President has recommended to Congress that it appropriate $4,897,000,000 for foreign assistance, which is in the neighborhood of $640,000,000 more than Congress appropriated last year and about $135,000,000 more than the President requested.

There will also be stiff fight on the Administration proposal that the United States buy half of the $200,000,000 bond issue to help conduct the United Nations' emergency activities for the next eighteen months.

The price tag on the Administration's welfare proposals, especially those to "rehabilitate" those on relief will be high although the Administration insists eventually they will cause relief rolls to dwindle.

Kennedy's request for more civil rights legislation caught Congress by surprise. Old Age Care under Social Security appears at present a remote prospect. In fact every measure to which the Administration gives high priority faces rough going.

### PLAN NEW PLAYGROUND

CAGLARI, Sardinia (AP)—This Mediterranean island would become another international playground under a plan sponsored by a group of financiers and industrialists. The proposed $64-million project would accomodate 25,000 tourists.

**Monroe Morning World**

(Founded October 20, 1929)
BY ROBERT EWING

John D. Ewing, Publisher 1929-1938
Wilson Ewing, Publisher 1938-1952

Entered as second class matter at the Monroe post office December 10, 1929, under the act of March 8, 1879. Published every morning by the News-Star—World Publishing Corporation, North 4th and Olive street. Telephone No. FA 2-5161.

Robert Ewing, Jr., Chairman of the Board
William H. Bronson, President
Richard Hale, General Manager
Edmund G. Brown, Ass't. Gen. Mgr.
Jack Gates, Executive Editor
Dallas Roper, Managing Editor

Member of The Associated Press

The Associated Press is exclusively entitled to the use of reproduction of all news dispatches credited to it or not otherwise credited and also the local news herein.

The Branham Company national advertising representatives. Offices in New York, Chicago, Atlanta, Detroit, St. Louis, Memphis, Dallas, San Francisco, Los Angeles, Charlotte

The Monroe Morning World is an independent newspaper. It prints the news impartially. It supports what it believes to be right. It opposes what it believes to be wrong without regard to party politics.

# Story Of Town The Atom Built

By ALTON BLAKESLEE

LOS ALAMOS, N.M. (AP)—This is a town the atom built, the scientific birthplace of both the A-bomb and the H-bomb.

Now its citizens have gone pioneering again, quietly and quickly creating the nation's best community-wide shield against nuclear war fallout.

Everyone has a shelter to go to, and food to eat there.

The cost: only about $5 per person for emergency food, and the time contributed by experts and volunteers to select the shelter areas, collect funds and, with the aid of electronic brains, issue the shelter assignment cards for 17,353 men, women and children.

Each housewife carries a card. So does the scientist, the druggist, the waitress. The cards list the shelter building they and their children should go to if war and winds ever bring a lethal cloud of radioactive fallout.

Many Los Alamos citizens have a first-hand knowledge of the awesome power of nuclear weapons.

The Los Alamos Scientific Laboratory of the University of California still is the main center for designing new nuclear weapons, or improving the old. Today also, in peaceful pursuits, it is a major laboratory seeking to control the H-fusion reaction for electric power, and to develop nuclear rockets for space explorations.

While many talked about the threat of nuclear fallout, Los Alamos people acted.

They don't expect their civil defense shield to work in case of a direct hit.

But, led by the scientists and technicians who are one-third of the population, they are confident it could mean survival rather than death from any rain of fallout from bombs striking cities or targets upwind from this town cradled in the spectacular Jemez Mountains.

The Los Alamos civil defense plan mushroomed since last summer. Initially, some scientists began urging and surveying for shelters when the Berlin crisis grew heated, and more so when the Soviet Union resumed nuclear testing.

In early fall, the groundswell of interest was officially coordinated with cooperation from Civil Defense Director James R. Maddy of the Los Alamos Laboratory, the Atomic Energy Commission, and the Zia Company which operates and maintains the buildings and facilities at this atomic research plant and city.

In 90 days, the main job was done.

Four teams of five-man specialists surveyed all buildings, selecting 42 which offered shelter space—at least 20 square feet per person—to accommodate 50 to 1,000 persons each.

In basements or other areas, these shelters provide sufficient protection to block out the deadly shine of radioactive rays of fallout for the few days, or two weeks, until the radioactivity dies down to safe levels.

The survey located more than enough shelter space for all.

Interest spread, with residents of new suburbs of Los Alamos now planning to build community shelters on their own.

Last fall the federal government was still debating whether and how to give assistance in stocking community shelters.

So Los Alamos citizens put on their own local campaign for funds for food, suggesting $5 for each member in a family.

In two weeks, they raised $40,000, with some money still trickling in. Some families gave more than their per capita share, some less, some none.

The money has gone to buy enough emergency food to feed 17,000 persons for 8 days or more. The menu is nutritious if not appetizing, consisting of powdered multipurpose food, special survival biscuits, and powdered milk. Mix with water, and you have an adequate daily diet. Supplies also include 15,000 plastic cups and as many spoons.

Food stocks have been stored in the shelter areas. Whether a family did or didn't pay the $5 per head, food would be shared on an equal basis.

The assignment cards, civil defense officials stress, are not "admission tickets," but simply reminders of where to go. In case of mix-ups or excitement, shelter managers would decide how many persons could be admitted to any shelter. Most shelters are closely grouped anyhow.

Over a mid-December weekend, many families acted on the invitation to locate their shelter buildings, and auto parking areas.

Most shelters are in the laboratory buildings. Special traffic rules and one-way streets were set up to speed traffic flow.

Each shelter has a manager and assistants, with a doctor or medical aide and a chaplain assigned to all, or most buildings. Managers and assistants have been deputized with police powers by the Los Alamos County sheriff, and general operating rules have been stipulated. No one, for example, would be permitted to bring in a gun.

Medical supplies and first-aid equipment have been asked for from the federal government, and radiation detectors—to tell when it's safe to leave shelter—have been ordered from the federal Civil Defense organization. Radios to receive official C.D. instructions also are being obtained.

Los Alamos had built-in advantages in throwing up a fallout shield. It had numerous laboratory and other buildings suitable for shelters. Accurate drawings were on file of all structures in this government-built town, giving information on thicknesses of walls and roofs, and types of materials used in construction.

This vastly speeded the task of selecting suitable fallout shelters. For most cities and towns, this is being or will be done by specialists from the Army Corps of Engineers.

The Department of Defense, Maddy reports, chose Los Alamos as the first of 12 cities to serve as pilot models for stocking fallout shelters completely with food and equipment. This program begins Feb. 8.

But on self-initiative, Los Alamos citizens have already gone far along the road to protection against the grave fallout hazard in any war which no one wants.

CLASS ATTENTION! To show steel's production and end use, Arthur d'Arazien had this skeleton schoolroom set built in the Jones & Laughlin plant, Aliquippa, Pa. The picture could only be taken when the hot metal was ready to be poured . . . at 3 a.m. With safety engineers standing by, there was only two minutes pouring time in which to work.

# Camera Notes

By IRVING DESFOR
AP Newsfeatures

An industrial photographer is a specialist who starts with a thorough knowledge of fundamental photo techniques and has, in addition:

Courage to tackle giant-size projects from unusual heights or depths;

Stamina to cope with heavy equipment and props;

Diplomatic ability to deal with and direct many people behind or in front of a camera, and

Artistic imagination to visualize and produce results of dramatic interest.

There probably are others to whom this description would apply, but to me it's a thumbnail portrait of Arthur d'Arazien.

There are many evidences that these attributes have spelled success in the 16-year span of his specialty. His most recent one-man show, "Moods in Industry," was on view at the IBM Exhibition Gallery in New York City. Previously there had been a display in Rochester's George Eastman House and recognition by the Metropolitan Museum of Art.

D'Arazien has traveled around the world many times for American industrial firms. His work has been reproduced in photographic annuals and national magazines and has received numerous art directors' awards. And, as a leading expert in this field, d'Arazien is a member of the guiding faculty of the Famous Photographers School, Wilton, Conn.

"I've learned to use every trick in the gadget bag," he confided as we walked through the IBM gallery discussing the pictures on display. "That night shot of Pittsburgh took seven different exposures, with the camera rigidly on a tripod, of course. This kiln shot had colored lights inside, out of sight of the lens. I wanted to duplicate the color of the kiln as if it were in actual operation.

"For some shots, I put a copper screen in front of the lens to get the Star of Bethlehem effects. For other effects, I smear petroleum jelly over part of a plate glass held in front of the lens. For vivid lighting, I've used railroad flares or colored gelatin over the lights. It all depends on the effect I'm after to show the power, beauty or drama of industry."

D'Arazien is also a man to "move mountains," if necessary, —to remove walls, erect steel settings or even to convince 68 firemen to show up on a Sunday morning along with their 12 shiny red fire engines.

"It's merely that I have a good reason for every request," he explained, "and everything I ask for will make for a better picture. When people are convinced, they'll go all out to help you.

"For instance, when I explained to a steel firm that the best vantage point for a certain picture was from one certain spot, they bulldozed the top off a high hill. That leveled off an area to safely accommodate a crew of models, a set and my camera. The final result proved my point."

"What about the 68 firemen and 12 fire engines?" I asked.

"I told you that people are reasonable and cooperative," he said. "It was a case of appealing to their local pride. These volunteer firemen were proud of their new engines. I convinced them I could take a good action picture which would be published nationally. All of them showed up on their day off and I kept my part of the bargain."

Sounds simple, doesn't it? I wonder if it was easy to maneuver an 8x10 camera to the top of a six-story building and direct all the men and engines into position—with men climbing fire ladders, smoke bombs going off, water shooting up — while figuring the correct exposure for a great color picture. It must have been, for d'Arazien did it.

# Stamp News

To commemorate the Lagos meeting of the leaders of African and Malagasy governments this month, Nigeria has issued a new set of five stamps. The meeting, part of a series between government chiefs, seeks to ensure political, economical, cultural and scientific cooperation among the states involved.

Featured on the new stamps are the following themes: cooperation in the field of medicine and public health, cultural cooperation,

commerce, international cooperation via communications, overall cooperation between the independent African and Malagasy States.

An attractive new airmail stamp has been issued by Israel depicting the Bay of Eilat. The new 3 pound stamp is part of the present series introduced in 1960, reports the Israel Philatelic Agency in America.

Designed by Miss Friedel Stern, who also created the nine preceding values, the new horizontal issue is the largest size stamp in the series. Featured is a sweeping panorama of the Bay of Eilat with the town to the left. A palm tree shades the area while a ship approaches the harbor and an airplane flies overhead.

For collectors who specialize in the stamps of Russia, a new album has just been released in the "World Series" line by Minkus Publications.

The contents of this new album, developed after extensive research, includes spaces for the early Russian Empire stamps, Provisional Government, Russian Socialist Federal Soviet Republic and 174 pages on the U.S.S.R. Also included are spaces for Livonia, Russia Civil War, Russia Post Offices Aboad in China, Crete, the Levant, Armenia, Ukraine, Azerbaijan, Georgia, Transcaucasian SFSR And the Western Ukraine.

Tunisia has issued a new definitive stamp honoring the ancient "winders," craftsmen whose artisan activities are still being carried on in Tunisia today. The new stamp depicts a "winder" at work. In earlier days "winders" produced by hand such articles as combs, rosary beads, cigarette cases and fan-shaped pipes. The equipment used consists of a wheel in a flintlock.

The Netherlands reports two new stamps being issued in January to commemorate the 25th wedding anniversary of Queen Juliana and Prince Bernhard. The 12 centimes red and the 30 c green show side view portraits of the royal couple at the right. In the upper left are the dates 1937-1962.

RUNNING THE SCALES

# Horse Off Course From State Museum

By JOHN CALE

The horse thieves of the old frontier have moved indoors for their dirty business of a latter day. A notice from the Isaac Delgado Museum of Art in New Orleans has reported a missing horse in a bulletin of "lost, strayed or stolen" items.

And since the horse is only a little over 10 inches in length and a Degas bronze one at that, there is little possibility the animal was lost or did stray.

The bronze is signed "Degas" and the foundry mark is "Cire-Perdue- A A Hebrard." The museum requests if the statue is offered for sale, please notify local police or the Federal Bureau of Investigation.

**'LUCIA'**

There may be some doubts about the future of the "I Love Lucy" television shows, but not about the grand opera of nearly the same name — Donizetti's "Lucia di Lammermoor."

The Dallas Civic Opera performed the well - known mad opera last November after it had enjoyed hit openings in California earlier in the season.

Now Shreveport and Houston have joined forces to put the work on the boards for East Texas and north Louisiana. The single Shreveport performance is set for tomorrow at 8 p.m. at the Municipal Auditorium.

Walter Herbert, general director of the Houston Grand Opera, will serve as conductor and producer. Featured soloists will be Enzo Sordello, baritone from La Scala Opera in Milan, Italy, and Gianna D'Angelo, soprano from the Metropolitan Opera Company.

The opera will be sung in Italian and will boast costumes and settings from Europe. It is based on Sir Walter Scott's familiar novel, "The Bride of Lammermoor," which is set in the eastern mountain region of Scotland.

Now these Italian bel canto singers going mad on the moors of Scotland show what an imagination composer Donizetti possessed. It also affords "The Untouchables" gangland television weekly a means of handling their touchy problem. They could transfer the Al Capone - Chicago operation to Scotland and get the Italian - Americans off their necks. Changes in the script would read something like this:

"Hoot, mon, the big boss sent me here to drrrill ye. Ye did na pay yer prrotection dues and Big Mike McIntosh don't go forr excuses."

And to think, Donizetti brought just such a touch of heather to the opera more than a century ago.

**CHOICE FILMS**

The Little Theatre film series, "Cinema 62," got underway last week with a showing of "Genevieve," the British movie in which Kay Kendall got her start.

These films are on the 16 mm. format, but both sound and pictures are of top quality. "Genevieve" was in color and set against a background of antique automobiles.

As a good example of British light comedy, the piece afforded some insight into what induces English laughter. For example, there was a mild slapstick scene where Miss Kendall had an urge to play the trumpet. By simple use of a "straight" chorus followed by a second in what might be described as "Anglo - jazz," she managed to bring down the house without tearing it up.

We understand there are more seats available for the "Cinema 62" series. If interested, contact Strauss Playhouse.

**NEW PIPES**

The recently completed organ expansion at Grace Episcopal Church here will get a workout on Sunday, February 4 at 4 p.m., when William Teague will perform at the evening vespers service.

Teague, who has concertized throughout the United States, is organist and choirmaster at St. Marks Episcopal Church in Shreveport. He is also head of the organ department at Centenary College. The recital will be open to the public.

# Military Brass And Blunders

THE GUNS OF AUGUST. By Barbara W. Tuchman. Macmillan. $6.95.

The first month of the First World War was a decisive turning point in history if there ever was one, and this book is a minutely detailed account of all its major events.

Appropriately, Mrs. Tuchman's first chapter sets an introductory keynote by describing the gathering of all the crowned heads of Europe in 1910 for the funeral of Britain's Edward VII. This event served as a requiem for a past age, for the world never was the same again.

The last chapter takes the war to the Battle of the Marne, a point at which Germany's Schlieffen plan for a quick sweep to victory had been crushed and the struggle had begun to settle down into a four-year stalemate in the trenches.

The author presents a merciless picture of policy makers and generals in these pages. It was a war which everyone expected, but for which only the Germans had prepared — and they had made preparations only for a short blitz.

As outlined here, it was a time when civilian officials were blindly unaware of what needed to be done, and uninformed about what a few military officials were haltingly trying to do; a time when military staffs were clinging stubbornly to outmoded and inflexible paper plans, and field generals were temperamentally ignoring orders or improvising the wrong things.

The author has dug thoroughly into the theories and battle plans which preceded the first shot; has assembled a vast amount of personal detail about the individuals who played a part in the drama; and with the aid of maps and a day-by-day narrative has depicted vividly the flow of battle.

She has not had much space to delineate the reactions of the little people, but has turned a bright light on the reactions of the upper brass. And she hasn't pulled any punches.

Some readers will be fascinated with the military strategy and tactics which dominate this book. Some will be a little depressed by what the author presents as massive stupidities. Perhaps some will be a little overwhelmed by the technical detail. On balance, it is a prodigious feat of putting raw history into perspective.

# U. S.-Canada Union Rates Top Fiction

IN HIGH PLACES. By Arthur Hailey. Doubleday. $4.95.

A prime minister of Canada, in the not-distant future, is the main protagonist in this novel. He is faced with the possibility of a Soviet attack on the United States that will make Canada a battleground and a barren scene of fallout.

The answer — an Act of Union with the United States, accompanied by a transfer of the line of impact to the Far North, and the cession of Alaska to the Canadians as a refuge. Needless to say, this is a political move that will take a lot of doing, especially with the Opposition on the prime minister's neck.

And the prime minister, James Howden, has made some political mistakes in the past. The worst boner — he was stupid enough to put it in writing — was to make a deal with a rival within his own party; Howden got the premiership and his rival got the cabinet post in charge of immigration. There was always the danger that the minister, Harvey Warrender, could blackmail his chief.

Whereupon a crisis arises in the immigraton department. One Henry Duval, a "man without a country," arrives on the west coast and tries to enter Canada. Through the efforts of an idealistic young lawyer named Alan Maitland and some behind-the-scenes pressure from the Opposition, the case becomes a cause celebre just when Howden is engrossed in the secret plan for union with the States.

This is pretty heady stuff, politics "in high places" of Ottawa and Washington. Hailey has crowded his scene with a ruthless party official, an array of ministers, two romances, a caricature of a bureaucrat and a sympathetic portrait of a judge.

Things move fast in all this maze, and there are dramatic developments in practically every chapter. The reader may not stop to consider that plausibility may be stretched here and there. But he can have a good time romping through a lusty narrative peopled by vivid characters.

## Best Sellers

FICTION

FRANNY AND ZOOEY, Salinger.
THE AGONY AND THE ECSTASY, Stone.
TO KILL A MOCKINGBIRD, Lee.
SPIRIT LAKE, Kantor.
LITTLE ME, Dennis.

NONFICTION

THE MAKING OF THE PRESIDENT 1960, White.
MY LIFE IN COURT, Nizer
LIVING FREE, Adamson.
A NATION OF SHEEP, Lederer.
THE NEW ENGLISH BIBLE: THE NEW TESTAMENT.

## TOP TEN

THE TWIST, Checker
THE PEPPERMINT I KNOW, George
THE LION SLEEPS TONIGHT, Tokens
CAN'T HELP FALLING IN LOVE, Presley
NORMAN, Thompson
THE WANDERER, Dion.
DUKE OF EARL, Chandler
A LITTLE BITTY TEAR, Ives
BABY IT'S YOU, Shirelles

# Guide To Good Reading

By FRANES FLANDERS
Ouachita Parish Librarian

Novels with a Louisiana setting are always popular with our readers and a new one is eagerly received. The outstanding book of this week in the fiction field has it's setting almost in our own locality. The title of the book is "Cibola" and the author is Alice Walworth Graham, who grew up in Natchez and has written several novels with a Natchez setting as well as two excellent historical novels. This time she crosses the river into the Louisiana countryside near Vidalia and Lake St. John to write a novel of love and hate on a Mississippi river plantation of the ante-bellum South. This is the story of a gallant young woman, Ana Miranda Severada and her fight to keep her plantation Cibola. She is threatened not only by her stepfather, but also by the river. This is a book which we know will be popular. Another Southern writer, who has won great literary acclaim, but is not as popular with the general public as Mrs. Graham is Carson McCullers of Mississippi. Her latest novel is called "Clock Without Hands." Here is a book which faces directly the overwhelming question of good and evil and reaffirms our faith in the dignity of life. It is the story of a man who found that some things were to be feared more than death and with that realization he was on the way to finding himself. A new novel of the outdoors is "Spencer's Mountain" by Earl Hammer. This is the story of a boy and a dog and the countryside which he loved. It has been compared to the "Yearling" and will find readers among those who like such books as "The Old Man and The Boy" by Robert Ruark and "My Health is Better in November" by Babcock.

Western readers will welcome "The Shooting of Storey Jones," one of the Double D Western group. There are also three new mysteries for the devotees of this field: "The Late Mrs. D" was written by Hillary Waugh and is the story of what happened when the coffin of the late Mrs. D was exhumed and opened — and her body wasn't in it. "Triple Jeopardy" by Philip MacDonald is a book which contains three stories. The setting is in England and the book should enthrall and interest all who like to read about the adventures of the admirable Colonal Anthony Gethryn. The third book is "Extra Kill" by Dell Shannon and is as exciting as former ones by this author.

The field of non - fiction offers a great variety of material. A lovely book of Catholic devotional literature is "Now" by Father Joseph David Flanagan and Rev. M. Raymond. Another interesting book in the field of religion is "Christian Science"; It's Encounter with American Culture" by Robert Peel. A book for which we had requests before it was received is "My Life in Court" by Louis Nizer. This is the story of the legal adventures of one of the country's outstanding trial lawyers. A book which will interest the farmers of our region is "Beef Cattle" by Roscoe Raymond Snapp. This is a very fine book and is one which was given in memory of one of our prominent farmers. All those who prepare food in large quantities will be glad to know that there is now a new edition of "Food for Fifty" by Sina Faye Fowler. It is a most useful book and the library is happy to have copies of this title at the Main Library and at the Anna Meyer branch.

A perfectly beautiful new book is "Jewish Art" by Cecil Roth. It has lovely illustrations and will be interesting to everyone who is interested in the lovely things of the art world. A distinct addition to our music collection is "The Complete Book of 20th Century Music" by David Ewen. This memorial book was given to the library in memory of the late Miss Clara W. Hall, who taught music for many years in the Monroe City Schools. It is one which she would have enjoyed.

We often hear the complaint that there is no poetry being written now, however there are several outstanding modern poets, one of whom is John Ciardi. He has written several delightful books of poetry for children and now he has written one for adults. It is called "In the Stoneworks." Poetry readers take note.

A book which every Southerner should read is "The Emerging South" by Thomas D. Clark. This is a study of the social and economic revolution which has occurred in the South since 1920. This book examines the change. In today's South the old agrarian system of the region is gone forever. Even more important is the vast industrialization of the South. Equally significant are the great advances southerners have made in the fields of health, education, roads and local leadership. "The Emerging South" is the product of a lifetime of study of the South and its problems by one of the regions foremost historians. Students of early American history will be fascinated with a beautiful book by Edwin Tunis, called "Frontier Living." This book describes in detail the way our forefathers lived.

A new publication of interest to the many people who are doing research in the field of genealogy is called "New Orleans Genesis."

BROADWAY BOXSCORE

# Current Shows, Leading Players

NEW YORK (UPI) — Current Broadway attractions, their leading players, theaters and ticket availability:

"A Family Affair" — Shelley Berman, Eileen Heckart; Billy Rose theater; musical comedy hijinks involving hassels among families preparing for a wedding; available.

"A Man For All Seasons" — Paul Scofield; Anta; beautifully written historical drama of Sir Thomas More and Henry VIII; unanimously praised; capacity, plan ahead.

"A Shot in the Dark" — Julie Harris, Walter Matthau, William Shatner; Booth; French comedy of murder and sex; near capacity.

"Camelot" — Julie Andrews, Williams Squire; Majestic; Lerner-Loewe musical extravanganza on King Arthur theme; available.

"Carnival" — Anna Maria Alberghetti; Imperial; romantic musical about girl waif who joins French carnival; available.

"Come Blow Your Horn" —Hal March, Lou Jacobi; Atkinson; family comedy of pre - marital flings of two sons; available.

"Gideon" — Fredric March, Douglas Campbell; Plymouth; Paddy Chayefsky's biblical drama about farmer-turned-general who defeated the Midianites; available.

"How To Succeed in Business Without Really Trying" — Robert Morse, Rudy Vallee; 46th Street; Loesser-Burrows musical kidding big business and success syndrome; smash hit, plan way ahead.

"Mary, Mary" — Barbara Bel Geddes, Barry Nelson; Hayes; comedy of divorced couple's experiences before getting back together; some available.

"Milk and Honey" — Robert Weede, Mimi Benzell, Molly Picon; Martin Back; musical romance of American tourist pair in Israel; capacity, plan ahead.

"My Fair Lady" — Michael Allinson, Margot Moser; Hellinger; Lerner-Loewe musical based on Shaw's "Pygmalion" in sixth year available.

"Purlie Victorious" — Ossie Davis, Ruby Dee; Longacre; comedy treatment of South's segregation problem from Negro point of view; available.

"Romulus" — Cyril Ritchard; Music Box; Gore Vidal's satirical comedy treatment of the fall of the Roman Empire; available.

"Ross" — John Mills; O'Neill; Terence Rattigan's biographical drama of Lawrence of Arabia; available.

"Sail Away" — Elaine Stritch; Broadhurst; frothy musical by Noel Coward about fun aboard a cruise ship; available.

"Subways Are For Sleeping" — Carol Lawrence, Sydney Chaplin; St. James; musical comedy of life among New York City drifters; available.

"Sunday in New York" — Pat Stanley, Robert Redford Conrad Janis; Golden; lively. Funny sex comedy of girl trying to find the right guy; available.

"Take Her, She's Mine" — Art Carney, Phyllis Thaxter; Biltmore; warmly humorous problems of parents with two college-bound daughters; available.

"The Caretaker" — Robert Shaw, Donald Pleasence; Lyceum; odd-ball British drama of emotional clash between two disturbed brothers and elderly derelict; available.

"The Gay Life" — Walter Chiari, Barbara Cook, Jules Munshin; Shubert; musical based on play "Anatol" about Viennese lover winding up several affairs before marrying; available.

"The Night of the Iguana" — Bette Davis, Margaret Leighton; Royale; Tennessee Williams' drama of life among some disturbed Americans in Mexico; capacity.

"The Sound of Music" — Martha Wright; Lunt-Fontanne; Rogers-Hammerstein musical of Trapp family singers is now in third year; available.

"The Unsinkable Molly Brown" — Tammy Grimes; Winter Garden second season for Meredith Willson musical of uneducated Western woman rising in society; available, closes Feb. 10.

"Write Me A Murder" — James Donald, Kim Hunter; Belasco; British mystery writer hatches real-life murder plot in this suspense thriller; available.

Closed: Jan. 27 — "The Complaisant Lover" (101 performances).

Broadway openings next week: Jan. 31 — "A Passage to India," Ambassador; Feb. 1 — "New Faces of 1962," Alvin.

Some popular off - Broadway shows and their theaters:

"All in Love," Martinique; "The Apple," "The Connection," "In the Jungle of Cities" and "Many Loves," in repertory at the Living; "The Blacks," St. Marks; "The Fantasticks," Sullivan St; "Ghosts," 4th Street; "The Hostage," One Sheridan Square; "Little Mary Sunshine," Players; "Misalliance," Sheridan Square; "The Premise," Premise; "Red Roses for Me," Greenwich Mews; "Brecht on Brecht," De Lys; "Moon on a Rainbow Shawl," E. 11th St.; "Who'll Save The Plowboy?" Phoenix; "Plays for Bleecker Street" (by Thornton Wilder), Circle in the Square.

# Spark Is Not At Prime

THE PRIME OF MISS JEAN BRODIE. By Muriel Spark. Lippencott. $3.95.

Miss Brodie was a love-starved spinster who taught in a girls' school in Edinburgh. Being past her prime, she kept insisting she was in it. Being ineffectual in her romantic efforts, she kept talking about them as though they were successful.

As a teacher she was a non-conformist. When she was presumed to be teaching history, she talked about poetry, her lost lover and the benefits of Fascism. Things went on like this for some time with a group of six little monsters who came to be known as "the Brodie set." Naturally, the school authorities were bound to give Miss Brodie the bounce eventually, but it wasn't until one of the six little pigs betrayed her that Miss Brodie was forced to retire.

This seems to be one of those psychological novels—and at the same time a "literary novel" — in which the teacher projects her own obsessions into the minds of her pupils, along with her attachment to one married teacher and one bachelor teacher. The fact that she deliberately planned to have one of the girls seduced by the married teacher would seem to point to this conclusion. As it turned out, it was a different girl who was seduced, or rather, seduced the married teacher.

Books for Americans

KEEP INFORMED . . . READ MORE!

How many of these important books have you read?

★ ★ ★ ★ ★ ★ ★

★ CENSORSHIP AND SURVIVAL, by Maj. Gen. Edwin A. Walker. The complete text of General Walker's eloquent statement to the Senate Armed Services Committee, together with N.Y. newsman Ike McAnally's discussion of the "Walker Case." ★ SPECIAL! 25c (paper)

★ THE NAKED COMMUNIST, by W. Cleon Skousen. NOW 4.95 First published at $6, this is the best single-volume treatment of Communism in all its manifestations, theoretical and applied.

★ NINE MEN AGAINST AMERICA, by Rosalie Gordon. 3.50. The Supreme Court and its politically motivated attacks upon our American freedom and heritage.

★ BENDING THE TWIG, by Augustin G. Rudd. 3.95. The tragic toll of educational failures caused by the "New Educationists" in our nation.

★ RACE AND REASON, by Carleton Putnam. 3.25 cloth, 2.00 paper. A highly perceptive analysis of the most pressing problem of our time, providing sane, authoritative facts and stimulating ideas for the Southern point of view.

★ FOR THE SKEPTIC, edited by Lyle H. Munson. 3.00. A digest of official hearings on Communist activity in the U.S. All the headline cases. Every word a documented quote. Every name indexed.

★ THE CASE FOR THE SOUTH, by Wm. D. Workman, Jr. 5.00
★ THE INCOME TAX: ROOT OF ALL EVIL, by Frank Chodorow. 2.75
★ BRAINWASHING: PAVLOV TO POWERS, by Edward Hunter. 5.00
★ NO WONDER WE ARE LOSING, by Dr. Robert Morris. 2.50
★ CONSCIENCE OF A CONSERVATIVE, by Sen. Barry Goldwater. cloth 3.00, paper 50c.
★ MASTERS OF DECEIT, by J. Edgar Hoover. cloth 5.00, paper 50c
★ RISE AND FALL OF THE THIRD REICH, by Wm. L. Shirer. 10.00
★ PROSPERITY THROUGH FREEDOM, by Lawrence Fertig. 3.95
★ YOU CAN TRUST THE COMMUNISTS, by Fred C. Schwarz. 2.95
★ THE ROOSEVELT MYTH, by John T. Flynn. 4.50

MAIL ORDERS FILLED PROMPTLY. PLEASE ADD 15c PER BOOK (5c for CENSORSHIP & SURVIVAL) TO HELP DEFRAY SALES TAX & POSTAGE.

JAYCEE WEEK
Jan. 21-28
We salute the Jaycees and their Operation Americanism

FA 3-6312
The Bookmark
TWIN CITY SHOPPING CENTER

If you don't see it, ask for it
If we don't have it, we'll get it

## 101 INACTIVE RIGS

# Bad Weather Hampers Area Drilling Operations

Bad weather continued last week to hamper drilling operations in the Monroe Oil and Gas District.

Manager Duncan S. Cook reported only five completions during the period throughout the 14 parish area — two of them in Tensas Parish and one each in Union, Catahoula and LaSalle. Seven new locations were recorded with most of them, three, in LaSalle Parish.

Only one new site was reported in Ouachita Parish, that in the Monroe Gas Field, staked by the Cardinal Drilling Company.

A total of 16 rigs were actively drilling and testing over the area at week's end, three of them in Ouachita Parish — two wildcats and a well in the Calhoun Field. Eight sites had been plugged and abandoned, pushing the total of inactive rigs to 101, and locations numbered 46.

Cook listed five re-completions, one of them in Concordia Parish being the California Company's Pan American Life No. 1. Four recompleted in LaSalle Parish, all units of the O'Meara Brothers, were the A. T. Dean No. 1 and the Tremont Lumber Company Nos. 2, 3, and 5. Each of the four was in the Little Creek Field.

The Pan American Life is in the Lake St. John Field.

Here is this week's look at completions, new locations and active rigs, arranged by the parish and the field:

**COMPLETIONS**

CATAHOULA PARISH, Pool Lake Field — David Crow's Lucille B. Gillis no. A-1, located in sec. 15-8-7E.

LA SALLE PARISH, Tullos Urania Field — E. C. Morris and P. E. Trichel's C. C. Wright no. 1, located in sec. 35-10-1E.

TENSAS PARISH, Wildcat Field — Est. Wm. G. Helis (A Part)'s S. P. Burton et al no. 1-A, located in sec. 23-11-11E.

Buckhorn Field — Southern States Oil Co.'s Anderson no. 1-4, located in sec. 1-11-11E.

UNION PARISH, Monroe Field — La. Gas [illegible] Co.'s Olin Math. Chemical Corp. no. [illegible] located in sec. 19-21-3E.

**NEW LOCATIONS**

LA SALLE PARISH, Summerville Field — Justiss Mears Oil Co. Inc. et al's Tyler Unit no. 1, located 560 ft. south and 1973 ft. west of NE corner of sec. 24-9-2E.

Tullos Urania Field — J. Paul Shelton and Associate's Dewey C. Shaw no. 1, located 555 ft. north and 24 ft west of SE corner of SW¼ NO¼ of sec. 25-10-1E.

Tullos Urania Field — J. Paul Shelton and Associate's Daniel M. Wilson no. 1, located 361 ft. north and 60 ft. west of SE corner of EW¼ NW¼ of sec. 25-10-1E.

OUACHITA PARISH, Monroe Field — Cardinal Drlg. Co. Inc.'s Halsell no. 1, located 918 ft. west and 381 ft. north of SE corner of lot 6 of sec. 16-18-2E.

TENSAS PARISH, Buckhorn Field — Humble Oil and Refg. Co.'s M. M. Bloom no. 4, located 660 ft. south and 330 ft. east of NW corner of sec. 36-12-11E.

Crimea Field — Est. Wm. G. Helis (A Part)'s J. M. Stanton no. 1, located 660 ft. from east line and 660 ft. from south line of the SE¼ SE¼ of sec. 29-12-11E.

UNION PARISH, La. Gas Prod. Co.'s Emma Taylor et al no. 1, located 549 ft. west and 902 ft. south of NE corner of SE¼ of sec. 22-21-2E.

**ACTIVE WELLS**

CATAHOULA PARISH, Elm Ridge Field — Olin Oil and Gas Corp.'s Olin Ten. Fee no. 28, located in sec. 30-6-5E, testing.

LA SALLE PARISH, Wildcat Field — Justiss Mears Oil Co. Inc. et al's I. R. Rosier — H. Tingle no. 1, located in sec. 21-8-3E, drilling.

Tullos Urania Field — Bisso Pet. Inc.'s P. S. Gaharan Est. no. 1, located in sec. 26-10-1E, testing.

Tullos Urania Field — J. P. Shelton et al's Nors-Rankin no. 3, located in sec. 26-10-1E, testing.

OUACHITA PARISH, Wildcat Field — Sinclair Oil and Gas Co.'s C. W. Golson Est. no. 1, located in sec. 27-17-1E, coring at 10,390 ft.

Wildcat Field — Pan Amer Pet. Corp.'s Olin-Math Chemical Corp. no. 1, located in sec. 23-16-2E, drilling sand and shale.

Calhoun Field — Southwest Gas Prod. Co. Inc.'s Mills-Sanford no. 1, located in sec. 31-18-1E, drilling sand and shale at 8610 ft.

Cheniere Field — Skelly Oil Co.'s C'ville SU"G"; Werner no. 1, located in sec. 3-17-2E, drilling 8369 ft.

RICHLAND PARISH, Dehlco Field — D. A. Biglane's W. C. Crawford no. 2, located in sec. 32-17-7E, testing.

Dehlco Field — The California Co.'s M. K. McConnell no. 1, located in sec. 32-17-7E, drilling 3600 ft.

TENSAS PARISH, Wildcat Field — George H. Jett Drlg. Co.'s Fisher Lbr. Co. no. J-1, located in sec. 1-12-10E, drilling 8188 ft.

Wildcat Field — D. A. McCrary's Panola Co. no. 1, located in sec. 9-11-12E drilling 8840 ft.

Buckhorn Field — Humble Oil and Refg. Co.'s V. A. Anderson no. 5, located in sec. 24-12-11E, drilling 8325 ft.

Hard Bargin Field — Est. Wm. G. Helis (A Part)'s A. M. West et al no. 1, located in sec. 31-12-11E, drilling 8800 ft.

St. Joseph Field — Phillips Pet. Co.'s Curry "C" no. 2, located in sec. 40-11-12E re-testing.

UNION PARISH, Ora Field — Jim McMurrey Est.'s J. C. Williams no. 9, located in sec. 26-22-1W, testing.

# FPC Lineup Completed By Kennedy

By MAX B. SKELTON

HOUSTON (AP) — President Kennedy has completed his new lineup for the Federal Power Commission (FPC).

The President has selected Harold C. Woodward, a Chicago attorney, as his fifth FPC appointee in less than a year.

The five-member commission holds regulatory authority over interstate natural gas shipments affecting every state except Main Vermont, and Hawaii.

The grand slam in FPC appointments is significant for two reasons.

First, a completely new lineup of commissioners will administer the area formula for determining wellhead prices of natural gas. The authors of the formula adopted on Sept. 28, 1960, have departed.

Second, Woodward's appointment will give the administration complete control of an agency that drew sharp criticism in a special report placed in Kennedy's hands three weeks before he took office.

James Landis, former Harvard law school dean, said the FPC had a tendency to be dominated by industry. Landis, a former member of several regulatory agencies, also called for a thorough reorganization.

"Without question, the FPC represents the outstanding example of the breakdown of the administrative process," Landis said in a special report prepared at the request of the then President-elect.

Landis also was critical of other agencies but the FPC received his sharpest blasts. He said the tremendous backlog of natural gas cases resulted primarily from inaction.

A resignation and a death made possible the grand slam of appointments that had not been expected until 1964.

The White House said this week Woodward will be appointed to succeed Jerome K. Kuykendall, whose resignation became effective Jan. 1 although his term was not to end until June 22.

Commissioner Frederick Stueck died last July 15. His appointment was to have run until 1964.

Kuykendall, Stueck and Arthur Kline were the authors of the area pricing formula. Kline's term expired last June 22.

Four of the new appointees have utility backgrounds. The fifth is a former independent oil operator.

The timetable for the first four members of the new lineup:

Joseph Swidler and Howard Morgan, who took office June 28.

Lawrence O'Conner Jr., who took his oath Aug. 14.

Charles Ross, who took office Sept. 29.

Swidler, former general counsel and secretary of the Tennessee Valley Authority, filled a vacancy created when William Connole's term expired in 1960. Morgan, formerly Oregon's public utilities commissioner, replaced Paul Sweeny, who resigned an interim appointment early last year.

O'Connor, a former Houston independent operator, replaced Kline and moved to the FPC after directing the mandatory oil imports program.

Ross took over Stueck's unexpired term. He is a former chairman of the Vermont public service commission.

Woodward's appointment to serve until June 22 requires Senate confirmation. He has been a hearing examiner with the Illinois commerce commission since 1953.

A dispute over the chairmanship of the commission delayed Senate confirmations for Swidler and Morgan.

A STRINGED musical instrument, resembling a lute, is the form of this gold enamelled watch, which displays a balance wheel within a pearl-set bezel on its front. The curved complexity of the watch case is accented by its engraved edges covered by red translucent enamel. The watch is one of 35 in the Zale Jewelry collection to be shown beginning Tomorrow in the Central Bank, downtown.

# Rare Watch Collection Slated Here

An unusual collection of rare antique watches valued at $50,-000, together with authentic time measuring devices dating from pre-watch eras will be shown in Monroe beginning Monday Jan. 22.

"Both collections," said Otha Hawkins, manager of Zale's Jewelers, "represent the entire history of man's conquest of time."

The 35 antique watches are from the private collection of Zale Jewelry Company of Dallas and will be shown at the Central Bank, downtown for one week, beginning Monday Jan. 22.

The "Cavalcade of Time" exhibit, featuring ancient timekeeping devices will be on display in Zale's jewelry store, located at 200 De Siard St.

"The history of time telling, from crude improvising by the caveman to the fashionable timepieces of today, presents a fascinating saga," said Hawkins.

Sun and moon watches, and even the forerunner of today's modern Braille watch for the blind are a part of the collection, as is a rare Wedgewood - designed watch, the only other of which is in the Albert and Victoria museum in London.

# Business Briefs

### Attending

Leon G. Sugar, president of the Monroe Wholesale Drug Company and a trustee of the National Association of Wholesalers, attended the annual meeting and the Board of Trustees' meeting of the National Association of Wholesalers which was held in Williamsburg, Va., Jan. 25 through Jan. 27.

### Linoleum School

Thomas J. Gibson Jr., resident at 1103 S. 10th St. in Monroe, employee of Clayton Gibson Carpet House, in Monroe, is in Lancaster, Pa., taking a two weeks' course in linoleum installation at the Armstrong Cork Company Installation School for linoleum mechanics.

As part of the course all students are conducted on a tour through the Armstrong Floor Plant to study the manufacture of linoleum and other floorings.

### Elected

The northeast chapter of Louisiana Restaurant Association elected officers for 1962, which includes Norman J. Dunn, president, The Shades; Ed Hemphill, vice-president, Hemp's Cafeteria; A. P. Messina, secretary-treasurer, Monroe Frozen Food Inc.

Members of the board of directors include Dot Carter, Dot's Drive Inn, West Monroe; Jewell Kampouris, Capitol Steak House, Monroe; Herbert Waldrip, manager, the Virginia Hotel, Monroe; W. A. Randall, manager of the Piccadilly, Monroe; Jim Watkins, Saljobar, Delhi and Rayville; H. L. White, White Rest, Lake Providence; Fred Salley, Salley Wholesale Grocer, Monroe.

Dunn is presently in Washington to represent this chapter and meet with congressional leaders to discuss a bill.

### Recognition

Ray Little of the Kroger store in Monroe received recognition Sunday night as the "Outstanding Employee" in that store for 1961. Little was honored at a banquet in Shreveport along with other "outstanding employees" at the annual vice president's award dinner of the Childs big chain division of the Kroger Co.

Some twenty-nine "outstanding employees" were honored with individual certificates.

Little joined the Kroger organization on June 14, 1954, and is presently head meat cutter at the Monroe store.

# Leading Builder Of Shell Homes Slates Venture

Jim Walter Corp., leading producer of Shell homes, announced plans for selling and financing low-cost homes with finished or partly finished interiors but plan to continue production of the basic Shell house which is finished only on the outside.

This move could possibly bring Jim Walter Corp., into a head-on marking war with other firms that promote sales of almost completed and completed houses on instalment notes. The question was also raised whether trends would swing toward more completed houses from Shells.

Jim Walter is credited with pioneering the marketing plan of selling bare Shells with installment notes for from four to seven years. The plan caught on and by last year over 100 companies were offering Shell homes.

Companies such as Jim Walter prefer Shells to more finished homes because of the lower apparent risk, since notes on the houees are backed by the land.

# Cotton Futures Rally After Bad Drop Last Week

NEW YORK (AP)—Cotton futures staged a late rally the past week but it wasn't enough to regain all the ground lost in a week of easing.

At close of trading Friday, active futures contracts on the New York Cotton Exchange were unchanged to off $1.30 for the week.

The further easing reflected hedge selling, scattered liquidation and slow business in the cotton and export markets.

Also, sentiment was affected by the drop-off in loan entries in the week to Jan. 19 and by the larger-than-expected ginnings report.

As prices eased, stop-loss orders aggravated the trend.

The improvement at week's end was laid to short covering, some price fixing and replacement buying. Any bullish enthusiasm tended to be dampened, however, by a drop of 64,000 bales in loan entries in the previous week, drops in export sales and a ginnings figure of 14 million bales mid-January.

Particularly surprising in the ginnings report—especially after reports of bad weather—was the fact that the total was the second largest for that period on record.

Exports of the staple for the week ended Tuesday were 159,000 bales, against 149,000 a week earlier. For the present season through Jan. 23, they stood at 2,-598,000 bales, compared with 3,-116,000 a year ago.

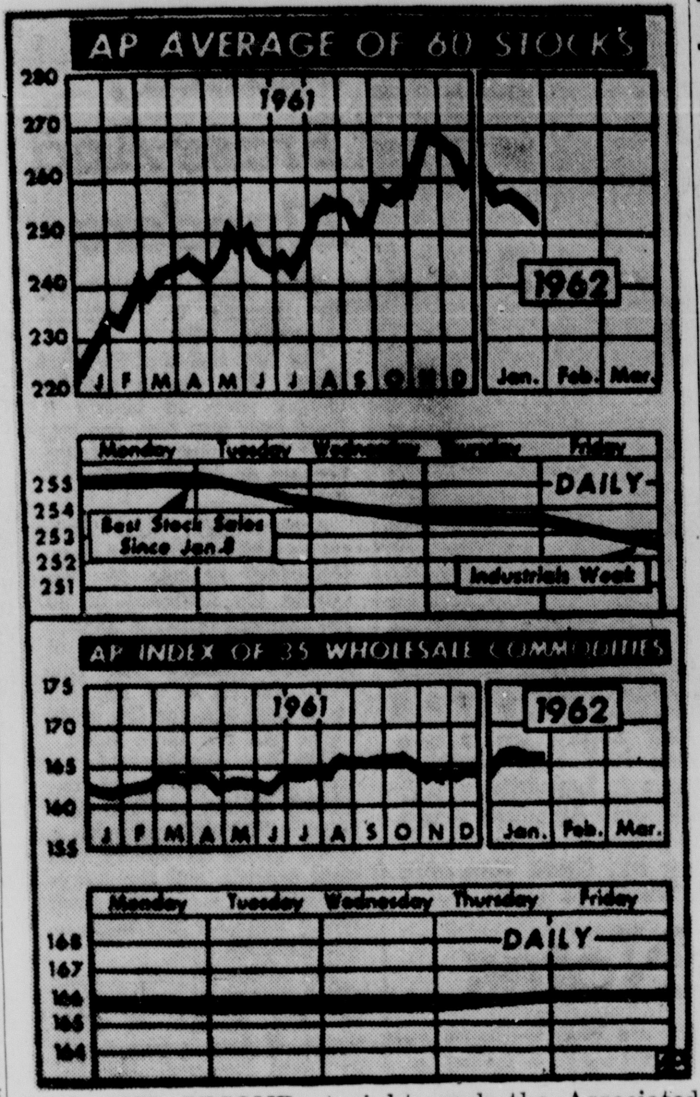


FOR THE SECOND straight week the Associated Press average of 60 stocks dipped sharply, closing at 252.6 from 255.1 a week ago. Led by food, the commodity index nudged ahead this week to 166.0 from 165.9 in the preceding period. (AP Wirephoto Chart)

## $11 BILLION WORTH

# Small Lot Trading Deserves Respect

By JESSE BOGUE
UPI Financial Editor

NEW YORK (UPI) — Every little bit helps.

On the New York Stock Exchange, the little bits are regarded with respect; about 11 billion dollars worth in 1961, some sources estimate.

The figure represents the approximate dollar volume on the exchange last year of odd-lot trading, which has a pattern all its own.

On the "big board," most stocks are traded in predetermined units of 100 or of 10. Sales or purchases in these units or any multiple of them are round-lot transactions. Sales of from one through 99 in the 100-share units, or one through nine in the 10-share units, are odd-lot transactions.

If you decide in Cedar Rapids, Iowa, to sell your 25 shares of a stock ordinarily traded as a 100-share unit on the NYSE, your decision sets quickly into motion the trading machinery to which more than 1,300 persons in the Wall Street area devote their time — odd-lot trading.

**HANDLE MOST TRANSACTIONS**

Two odd-lot dealers, both member firms, handle about 99 per cent of the odd-lot transactions on the floor in the 100-share and the 10-share units at the 18 active trading posts. Two other firms handle both round lots and odd lots in the remaining 10-share unit stocks, at post 30 on the stock exchange floor.

Of the two larger firms, Carlisle & Jacqueline hold forth at No. 2 Broadway; DeCoppet and Doremus at 72 Wall Street. They devote a precise and fast-moving machinery to the exacting business of following through on a transaction from the time the order is given to the time the stock certificates go out for delivery.

John B. Maher and Sander Landfield, two of the Carlisle & Jacquelin partners, are two of the firm's more eloquent spokesmen.

Landfield traced operations on a trading day from their start with the big quotations board, watched by a battery of women entrusted with the job of giving up-to-the-minute quotations to callers, to the delivery department where a group of men bundled up stock certificates for forwarding to customer member firms.

"It's designed in a big circle," he explained. "We've tried to set up every automated operation so that things follow a natural path from one to another."

One section of the working space was set aside solely for the operations of a major broker, Merrill, Lynch, Pierce, Fenner and Smith, who recently installed a new high-speed wire system to speed the transmission of orders from offices around the country.

**USES PRIVATE LINES**

Landsfield was obviously proud of the last sale service section, where 40 operators are ready to give the latest quotation on big board stocks to customer firms. The house uses 400 private lines, channeled through an automatic switching system which directs the call immediately to a line not in use, almost faster than one can wink an eye.

"If you blink, you'll miss the signal," Landfield said as he stood watching tiny pin-points of light play across the signal panel.

The operations at 2 Broadway are far from the entire picture of the Carlisle & Jacquelin performance on a trading day. At a conservative estimate, 60 spaces are occupied by C & J, with executed odd lot orders flowing in a steady stream to the firm's offices.

# Mississippi Sure Of New Oil Field Find

JACKSON, Miss. (AP)—Completion of the Krauss No. 1, sec. 52-8n-1e, has assured a new oil field find in Jefferson County.

The well, completed in a lower Tuscaloosa oil sand at 10,445-48 feet, flowed 300 barrels per day. The gravity was 43 degrees.

The new well is four miles south of Fayette.

Humble Oil and Refining Co. prepared to begin production tests at a Yellow Creek field venture, the USA No. 1, sec. 13-9n-8w, Wayne County.

The well was drilled to 12,506 feet, but little information was released by the operator.

Shell Oil Co. began production tests at the board of supervisors No. 2, sec. 16-4n-8e, the second well in the new Lazy Creek field of Pike County.

Production casing was set to 10,837 feet. Reports were that the sand development was not as good as in the discovery well.

In Jefferson County, Victor Smith resulted testing a wildcat, the Wood No. 1, sec. 7-10n-12e, with operators attempting to shut off the salt water flow.

The well was perforated at 9,-348-53 feet and flowed a small amount of gas and condensate before salt water broke in.

The new field in Amite County has been named the East Glading oil field.

The discovery well was the No. 1, sec. 14-2n-6e, completed last week by Larco Drilling Co. from a lower Tuscaloosa sand at 11,387-90 feet. The well flowed 181 barrels of 42 gavirt oil per day.

Pure Oil Co. reportedly resumed drilling below 6,161 feet in a Kemper County wildcat, the Henry No. 1, sec. 15-12n-15e, about 13 miles northwest of DeKalb.

The venture has a contract depth of 15,000 feet and will be the deepest test drilled in the hardrock country of Mississippi.

Field drilling the past week brought two new oilers, one a dual producer.

At Reedy Creek in Jones County, California Co. finaled the Benis et al unit No. 1-2, sec. 9-9n-11w, which flowed 148 barrels of oil per day from a sand at 11,219-53 feet. The second sand at 11,052-80 feet pumped 108 barrels daily.

In the Mallalieu field of Lincoln County, Tex-Star Oil and Gas Corp. swabbed the No. 1 Smith, sec. 22-6n-6e at the rate of 128 barrels per day from a sand at 10,452-87 feet.

# Oil Company To Swap Stock

In connection with Humble Oil and Refining Company's proposed acquisition of the assets of Olin Oil and Gas Corporation in exchange for shares of capital stock of Standard Oil Company (New Jersey), Olin announced today that, based on the previously established value of $46.875 per share for the Jersey stock on the date of the agreement, the exchange would represent the equivalent in value of $23.00 per share of Olin common stock. It is contemplated that upon dissolution the Olin shareholders will receive .49 of a share of Jersey stock for each share of Olin common stock held.

The acquisition is subject to the approval of Olin's shareholders and such clearances of government agencies as may be required. Action on the latter is in progress. Proxy material is expected to be forwarded to Olin Oil and Gas Corporation shareholders in the next few weeks.

## WANTS TARIFF CUTS

# JFK Produces High Economic Recovery Plans

By JACK LEFLER
AP Business News Writer

NEW YORK (AP) — President Kennedy produced his blueprint for maximum economic recovery and asked for authority to tear down tariff barriers during the week.

His proposals and views were outlined to Congress in economic and trade messages.

The President said the economy has regained momentum but "recovery has carried the economy only part of the way to the goal of maximum employment, production and purchasing power."

The goal, he said, is: an economic growth rate of 4.5 per cent annually, compared with the post-war average of 3.5 per cent; a gross national product annual rate of $600 billion by mid-1963—it was $542 billion at the end of 1961; a decline in unemployment to 4 per cent of the labor force by mid-1963 from 6.1 per cent last December; continuation of a stable price level.

"To combat future recessions, to keep them short and shallow if they occur," he urged: standby power, subject to congressional veto, temporarily to reduce income taxes; a standby program of public capital improvements; strengthening of the unemployment insurance system.

For 1962 as a whole, he said, the gross national product is expected to increase $50 billion above the 1961 level of $521 billion.

"This," he asserted, "would be another giant stride toward a fully employed economy."

George Meany, president of the AFL-CIO, criticized the Kennedy administration, contending it isn't doing enough about unemployment.

"We have a solemn duty to remind the President that the recession is not over and done with when four million Americans cannot find jobs, when others are working only part-time and when almost a million more who want to work don't even bother to look for the chance," he said.

Kennedy appealed to Congress for support of his trade program under which he seeks power to negotiate tariff cuts up to 50 per cent on some groups of products and elimination of the tariff on others.

He said this would benefit workers, businessmen and consumers.

Biggest development elsewhere on the business front was the announcement of plans to merge American Airlines and Eastern Air Lines into the country's biggest air system. The proposal is subject to stockholder and Civil Aeronautics Board approval.

It immediately aroused a wave of protest from unions, other airlines and public officials.

The Transport Workers Union threatened to strike if employes of both lines weren't guaranteed job security. The companies said they intended to see that workers were protected.

The proposed airlines merger came only a week after the New York Central and Pennsylvania railroads agreed to merge and form the nation's biggest rail system.

Automobile production continued at a high level—an estimated 141,000 passenger cars during the week, compared with 139,083 the previous week. General Motors production was running at the highest rate in two years as sales moved at a brisk rate.

General Motors, first of the automakers to report 1961 earnings, had profits totaling $893 million, equal to $3.11 a share, compared with $959 million, or $3.35 a share, in 1960. Sales dropped to $11.4 billion from $12.7 billion.

Steel production also rolled along at a lofty rate. The output of 2,341,000 tons during the week was the greatest since the week ending April 9, 1960. The operating rate was estimated at 77.8 per cent of capacity.

The usual January flow of earnings reports started moving out of corporate board rooms with most showing that the fourth quarter of 1961 was the most successful.

Briefly around the business scene: Americans spent $50.29 billion on food at supermarket and grocery stores in 1961, a gain of 3.6 per cent over 1960. . . . The Electronic Industries Association reports 3,541,772 sterophonic phonographs were sold in the first 11 months of last year. . . . Zenith Radio Corp. introduced a hearing aid weighing one-fifth ounce; it's powered by a battery the size of a child's aspirin tablet.

DOES YOUR CHILD HAVE LORDOSIS?

If your child has "round" shoulders, jutting "wings," or other signs of poor posture, he or she may be suffering from lordosis—or simple curvature of the spine.

Many thousands of American school children suffer from lordosis—and their parents don't even know it.

Lordosis is correctable—and vigorous exercise plays a vital role.

Guarantee your child proper exercise, every day, in his own school, by getting your school board to put into effect an adequate program for youth physical fitness.

*President's Council on Youth Fitness*

Published as a public service in cooperation with The Advertising Council and the Newspaper Advertising Executives Association.

BUILDING - - - or Buying!!

See us at FIRST

Whether you're hoping to buy or build, your dreams of owning your own home needn't stay in the blueprint stage. With the help of a First Federal Home Loan you can enjoy all the benefits of home ownership . . . plus the advantages of an easy and convenient home loan with payments tailored to meet your budget.

Current Annual Dividend 4½% Payable Semi-Annually

SAVE BY MAIL! WE PAY THE POSTAGE

FIRST FEDERAL SAVINGS AND LOAN ASSOCIATION OF MONROE
128 So. Grand FA 5-7361

FREE PARKING! AT OUACHITA PARKING BUILDING

# Miss. State Pressed To Top Northeast, 89-79

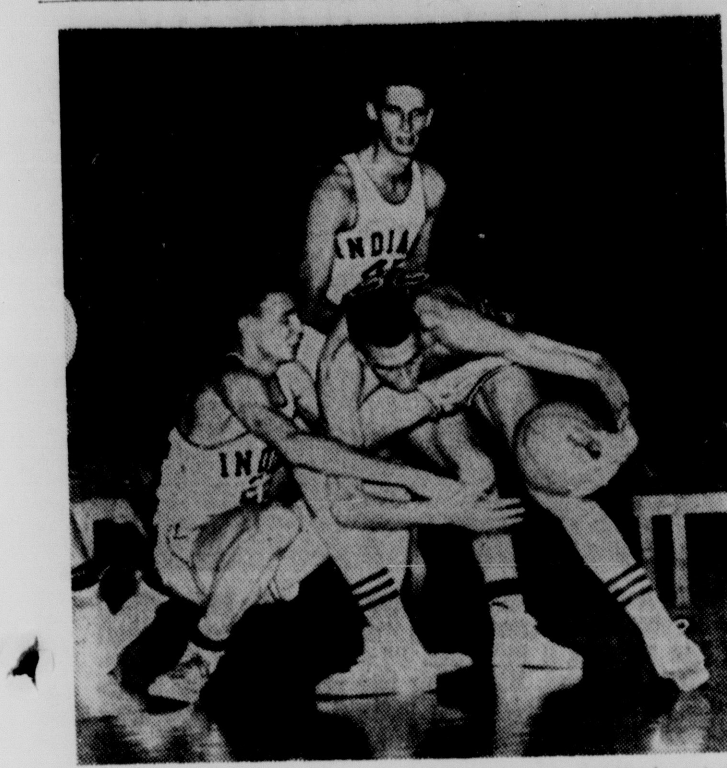

INDIANA'S Jimmy Rayl (22), left, and Minnesota's Ray Cronk (22), fight over the ball in the game at Bloomington, Indiana yesterday. Hoosier Charlie Hall waits for a chance to get the ball. Rayl set a new Big Ten record by scoring 56 points and won the overtime contest with a two-pointer with two seconds left. (AP Wirephoto)

OVER THOMPSON

## Rodriguez Takes 10-Round Victory

By MURRAY ROSE

NEW YORK (AP) — Luis Rodriguez, Cuba's fast welterweight contender, completely outclassed aging Federico Thompson Saturday night in winning the television ten-rounder over the South American welterweight king at Madison Square Garden.

The 25-year-old Cuba, in capturing his fourth straight bout, carried the fight most of the way to his 34-year-old rival and won almost as he pleased. Thompson, who had won four straight including a defense of his South American crown, looked all washed up against the slick Rodriguez.

Referee Jimmy Devlin and Judge Joe Agnello each voted for Rodriguez 9 rounds to 1. Judge Jimmy Riccio had Rodriguez ahead, 7-3. The associated Press card had it 9-1 for Rodriguez.

Rodriguez was a 3½-1 favorite over the Argentine from Buenos Aires. Luis weighed 150¾ to Thompson's 150½.

Rodriguez, usually a counter-puncher who prefers his opponents to lead, danced all over the ring in the first two rounds as the plodding Thompson tried to find him.

In the third Rodriguez took the battle to his heavier hitting rival and got away with it. He moved in close, banged away with both hands to the body and head and took very little in return.

That's the way it went the rest of the way. Thompson apparently was trying to get Luis with one punch. He never came close. At the finish he was a very tired gent with a lump over his left eye.

There were no knockdowns. Thompson slipped to the canvas in the eighth round.

Rodriguez record is 41-2. Thompson's record now is 106-9-9.

### St. Louis Five Halts Marquette Break For Win

ST. LOUIS (AP)—St. Louis University's Billikens blunted Marquette's fast break and moved to a 74-64 victory in a basketball game on contrasting offenses Saturday ngiht.

The Bills, playing their first game in two weeks, made a deliberate pattern offense pay off for their seventh victory against 10 defeats.

Marquette, now 9-5, saw its four game winning streak end, mainly because of an alert St. Louis defense which contained the Warriors' running attack.

St. Louis moved to a 35-26 halftime lead and outscored Marquette 13-6 in the first seven minutes of the second half and hiked their margin to 16 points, 48-32.

### Bull Story Race Winner In New Orleans

NEW ORLEANS (AP) — Bull Story, a dark-brown front-running colt, boomed into the lead at the head of the stretch Saturday to win the $13,075 Pelleteri Handicap at the Fair Grounds.

The speedy colt, who set a track record for 6 furlongs here last month, was a driving winner over longshot Curran'O. Dale Clavo, from the Wilson and Hall Stable, took the show spot.

### Hardnet Leads Grambling Win

BATON ROUGE (AP)—Charles Hardnett sank 29 points to lead Grambling to a 104-86 victory over Southern University in a Southwestern Conference basketball game Saturday night.

Robert Love was top man for Southern with 25 points.

Grambling is now 4-1 in the conference and 14-3 overall. Southern is 2-4 in conference play and 8-8 for the season.

### Nicholls Edges Northwestern 5

THIBODAUX, La. (AP) — Jack Barton tossed in four points in the last 3 seconds to give Nicholls State a come-from-behind 63-61 victory over Northwestern State Saturday night.

Pete Clemmons had clicked on two foul shots to put NSC ahead 61-59. But Barton sank a long pass from Paul Vaccaro to tie the score.

Then Nicholls lost the ball with six seconds left. After a time out, Barton took another pass and netted a 15-foot shot from the side for the winning two points.

### Loyola Decisions Fordham By 74-62

NEW YORK (AP) Loyola of New Orleans handed Fordham University its fifth straight loss with a 74-62 decision Saturday night in the first basketball meeting between the two schools.

For Loyola, victor over Dartmouth Friday night, it was the second straight win and the sixth victory in 13 games. Fordham now has a 5-7 record.

### Clifford Creed Makes Finals In 4-Ball Meet

HOLLYWOOD, Fla. (UPI) — Maureen Crum and Clifford Ann Creed played flawless golf Saturday to upset the defending champions and move into the finals of the annual Women's International Four-Ball Golf Championship.

Miss Crum, of Plant City, Fla., and Miss Creed, of Alexandria, La., shot one-under-par golf to oust the favored team of Phyllis Presuss of Pompano Beach, Fla., and Barbara Williams of Richmond, Calif., 1-up on the 18th hole.

The Crum-Creed team will play the 36-hole finals for the title Sunday against the team of Cookie Berger, Buffalo, N.Y., and Carolyn Cudone, West Caldwell, N.J.

Miss Berger and Mrs. Cudone gained the finals with a 1-up victory over the Paris, France team of Claudine Cros and Brigitte Varangot.

### Pittsburgh Rens Defeat Chicago

NEW CASTLE, Pa. (AP)—The Pittsburgh Rens came from behind in the fourth quarter here Saturday night and defeated the Chicago Majors 101-97 in an Amercian Basketball League game.

The Rens tied the game at 94-94 with 4:30 left in the fourth period when Jon Cincebox tossed in a pair of free throws.

Connie Hawkins then scored three free throws that put the Rens in front 97-94, and Walt Mangham followed with a field goal to push them ahead, 99-94.

Hawkins, the league's top scorer, tallied 39 points for the Rens.

| CHICAGO | G | F | T | PITTSBURGH | G | F | T |
|---|---|---|---|---|---|---|---|
| Jackson | 2 | 9 | 13 | Cincebox | 4 | 4 | 12 |
| Turner | 10 | 3 | 24 | Mangham | 3 | 4 | 10 |
| Wessels | 1 | 7 | 9 | Hawkins | 15 | 9 | 39 |
| F'patrick | 3 | 5 | 11 | Bolyard | 2 | 5 | 9 |
| Coleman | 8 | 1 | 18 | Rollins | 5 | 8 | 18 |
| Clifton | 2 | 2 | 6 | McCoy | 1 | 0 | 2 |
| Whitney | 3 | 0 | 6 | Washingt'n | 2 | 3 | 7 |
| Gibson | 0 | 1 | 1 | Kirk | 2 | 0 | 4 |
| Wilkinson | 1 | 7 | 9 | | | | |
| Totals | 30 | 35 | 97 | Totals | 34 | 33 | 101 |

3-point FG—Coleman, Turner.

| | | | | |
|---|---|---|---|---|
| Chicago | 24 | 24 | 32 | 17—97 |
| Pittsburgh | 20 | 25 | 28 | 28—101 |

Attendance—2,015.

## SPORTS BULLETIN

LUBBOCK, Texas (Special) Despite a week in which they got in only one workout, three Northeast State thinclads scored seconds in the Lubbock Indoor Invitational Track and Field Meet here last night.

They also tied two indoor world records in preliminary events.

Dave Styron and Ralph Alspauch, former U of Texas star, tied the existing indoor 60-yard dash record in a preliminary event with a 6.0 recording.

Alspaugh then nudged Dave in a photo - finish running of the event. Both were clocked at 6.1.

The record was set by Herb Carker and Rosecoe Cook in 1960.

Don Styron tied the 60-yard high hurdle record in another preliminary running, racing over the distance in 7.0.

He was then shaded by ex-Texas runner Ray Cunningham in another photo finish run. Again the clocking was identical. It was 7.1.

The record was set by Milt Campbell in 1957 and tied by Haynes Jones in 1958.

Northeast's John Pennel placed second behind Dexter Elkins in the pole vault. Elkins' winning jump was 15.6¼ Pennel, who injured his back earlier this week and was forced to use borrowed pole, vaulted to 15.2½.

A pole for his weight had been ordered and was to be flown to the meet but did not arrive in time.

The Northeast entries were able to workout only Monday of last week.

## Prep Basketball

Fair Park Tournament at Shreveport
(Championship)
Fair Park 57, Byrd 43
(Consolation)
Bossier 49, Athens 43

## College Basketball

Saturday's College Results
By The Associated Press

STATE SCORES

Miss. State 89, Northeast State 79
Loyola, N.O. 74, Fordham 62
Nicholls State 63, Northwestern 61
Grambling 104, Southern U. 86

OTHERS

Drexel 80, Lycoming 58
St. Ambrose 103, Chicago Teachers 100, overtime
St. Michaels, Vt. 70, Colby 69
Ferris, Mich. 96, Soo Tech 56
St. Norbert 73, Mich. Tech 56
Northern Mich. 76, Calvin 74
Northwestern 71, Mich. State 70
Oregon Technical 46, Oregon Education 43
ADD GYMNASTICS
Mich. State 84, Wisconsin 27
ADD HOCKEY
Air Force 58, Colo. St. Univ. 57
ADD TRACK
Univ. Chicago 75, Loyola 29
ADD TYMNASTICS
Minnesota 63, Indiana 49
Duke 82, Wake Forest 68
Valley City, N.D. 70, Wahpeton Science, N.D., 66, 2 overtimes
Wisconsin 89, Purdue 86
Villanova 109, Memphis State 84
Indiana 105, Minesota 104, overtime
American U. 68, Southern Conn. 63
Furman 89, Virginia Tech 83
Gettysburg 83, Rutgers 61
Muskingum 88, Heidelberg 55
Manhattan 68, Army 54
Rider 67, Wilkes 64
Illinois 85, Notre Dame 77
W. Michigan 81, Miami, Ohio 80
Kansas State 56, Iowa State 55
N.C. State 80, Clemson 64
Yale 78, Springfield 54
Brown 62, Northeastern 44
Stonehill 54, Siena 41
Connecticut 66, Vermont 63
Lafayette 69, Muhlenberg 59
Capital 79, Mount Union 59
Ohio Wesleyan 67, Wooster 57
Detroit 85, Hillsdale 70
Hope 80, Lake Forest, Ill. 74
Lawrence Tech 95, Olivet 67
Kalamazoo 49, Elmhurst, Ill. 43
Ohio Northern 88, Defiance 81
Louisville 91, Wichita 75
Georgetown, Ky. 85, Berea 65
W. Kentucky 96, E. Kentucky 92
Fairmont St. 87, Shepherd 83
Auburn 83, Georgia 47
Morris Brown 53, Fort Valley, Ga. 52
Geneva 91, Indiana, Pa. 84
St. Francis, Pa. 81, Westminister 6 7
Albright 57, Moravian 54, overtime
Dartmouth 64, Boston U.
Holy Cross 83, Niagara 80
Seton Hall 101, St. Peter's, NJ 79
Bradley 84, N. Texas St. 70
Jersey City St. 52, Glassboro 49
Princeton 93, Penn 81
Lynchburg 100, Gallaudet 66
St. Joseph's, Pa. 53, Temple 49
Davidson 75, Wofford 64
Elizabeth City 121, Norfolk Va. St. 82
High Point 71, Lenoir Rhyne 69
Catawba 80, Elon 75, overtime
W. Carolina 68, Atlantic Christian 48
E. Carolina 91, Pfeiffer 84
Belmont Abbey 81, Pembroke St. 54
Miss. State 89, NE Louialana 79
Alcorn 101, Stillman, Ala. 95
Grambling 104, Southern, La. 86
Howard, Ala. 105, Miss. College 84
Marietta 82, Youngstown 79
Wilmington 106, Centre 83
Tenn. St. 108, Villa Madonna 81
Cape Girardeau 76, Warrensburg, Mo. 69
Presbyterian 83, Georgia St. 64
SMU 87, Oklahoma City 66
Dartmouth 64, Boston U. 53
LeMoyne (NY) 61, Iona 58, overtime
Coast Guard 82, Kings Point 76
Quinnipiac 77, Westfield, Mass. 57
St. Louis 74, Marquette 64
U. of Chicago 61, Wayne, Mich. 59
Brandeis 81, American Intl. 74
New Bedford Tech 85, New England College 67
Indiana Central 80, Transylvania 73
Butler 89, St. Joseph's, Ind. 55
Hanover 85, Manchester 76
Goshen 88, Hesston, Kan. 62
Oakland City 72, Earlham 62
Evansville 98, Ball State 78
Anderson 94, Indiana Tech 87
Drake 87, Tulsa 53
Quincy 81, Lincoln, Mo. 73
Iowa Wesleyan 68, Carthage 64
Peru 65, Wayne, Neb. 56
So. Illinois 85, Indiana St. 65
Harris, St. L. 96, Principia 55
Kenyon 70, Williams 55
Canton Tech 102, Mohawk Valley 66
Alfred Tech 88, Powelson 48
Canisius 108, Boston College 80
Monmouth, NJ 100, Newark Engineering 75
St. Mary, Kan. 77, Tabor 65
Fort Hays, St. 81, Pittsburg, Kan. 71
S. Western, Kan. 75, Bethany, Kan. 58, overtime
Kansas Wesleyan 79, Sterling 70
Winston-Salem Tchrs. 95, No. Carolina Coll. 79
South Carolina St. 96, Livingston 71
Morhead, Ky. 70, Mid. Tennessee 67
Fisk, 84, Lane 72
E. Texas Baptist 71, Wm. Carey 61
Nicholis St. 63, N. Western St., La. 61
St. Mary's, Tex. 75, Texas Lutheran 68
Lamar Tech 99, Howard Payne 78
Pikeville 69, Campbellsville 59
Murray, Ky. 76, E. Tennessee 62
Tenn. Martin Br. 62, David Lipscomb 61
Sam Houston St. 95, Sul Ross St. 81
Texas A&I 91, S. F. Austin 68
Georgia Southern 104, Rollins 63
Chattanooga 65, Maryville, Tenn 47
Belmont, Tenn. 88, Union, Tenn. 77
Mercer 79, Erskine 71
Coll. of Ozarks 83, Arkansas Coll. 70
Arkansas Tchrs. 80, Southern State 57
Arkansas Tech 66, Henderson 63
Arkansas A&M 60, Harding 48
Ouachita 55, Hendrix 48
Arkansas St. 84, St. Mary's, Minn. 68
Jackson, Miss., St. 96, Arkansas AM&N 87
Colorado 64, Oklahoma State 61
Steubenville 88, WVa. Wesleyan 69
Hiram 84, Otterbein 53
Baldwin-Wallace 81, Rochester Tech 62
Kenyon 70, Williams 55
South Dakota St. 68, Augustana SD 65
Sioux Falls 72, Concordia, Neb. 63
Midland, Neb. 61, Yankton 57
Mankato 72, Winona 71
Millsaps 79, Little Rock U 72
W. Texas St. 91, Hardin-Simmons 75
Dayton 90, DePaul 88, 2 overtimes
Concordia, Ill. 58, Concordia, Springfield, Ill. 46
E. Illinois 85, North Central, Ill. 65
Yeshiva 94, Brooklyn Poly 48
Coll. of Emporia 74, Friends 68
Abilene Christian 76, E. New Mexico 71
Missouri Valley 76, Tarkio 73
Concordia, Ind. 81, Tri-State 54
Culver-Stockton 66, Drury 53
Rockhurst 75, Kirksville 69
Maryville, Mo. 76, Rolla 74
McPherson 76, Bethel, Kan. 75
Wm. Jewell 77, Graceland, Iowa 72
Ill. Wesleyan 87, North Park 62
Lincoln, Ill. 102, Joliet 70
Bemidji 73, Moorhead 65
Minn. Duluth 69, Augsburg 57
Northern, S.D. 58, Southern, S.D. 45
Black Hills 58, Huron 57
Dickinson, ND. 84, Mayville 76
Bismarck 77, Botteneau Forestry 70

TOURNAMENTS
Malone Invitational Championship
Malone 66, Nazarene, Mass. 61
Third Place
Grace, Ind. 73, Roberts Wesleyan 71

## Pro Basketball

Saturday's Pro Basketball Results
By The Associated Press

NBA
Syracuse 107, Chicago 102
Detroit 115, New York 107
Philadelphia 131, Boston 106

AMERICAN LEAGUE
Pittsburgh 101, Chicago 97

JOCKEY JOHNNY SELLERS crouches low as he boots New Member (No. 8) home to victory in yesterday's first race at Hialeah Park. Calhoun (No. 7) was second, with Willie Boland aboard; and Shopping Center (No. 12) was third, with Ray Broussard up. (AP Wirephoto)

BY FIVE LENGTHS

## Hitting Away In Easy Win Of Royal Palm Handicap

By GENE PLOWDEN

MIAMI, Fla. (AP) — Hitting Away led all the way and won the $32,100 Royal Palm Handicap at Hialeah Park Saturday by five lengths.

South American horses finished second and third as Angel Penna's El Loco from the Argentine was a surprising second and Walnut Hill Farm's Zumbador 2nd, from Uruguay, finished third in the field of 11 handicap stars.

Hitting Away, owned by Ogden Phipps and trained by Sunny Jim Fitzsimmons, ran the mile and an eighth in a brisk 1:48 1-5, a record for this feature.

Fractional times were :22 4-5, :45 3-5, 1:09 2-5 and 1:35. Previous record for the Royal Palm was 1:48 3-5, set by the Chilean-bred Petare in 1959.

Hitting Away, an entry with Wheatley Stable's Royal Record, also trained by Fitzsimmons, was second choice with the crowd of 21,821 and $5.80 and $4.80 in the $2 mutuels. El Loco paid $17.30 and $10.10, while show price of Zumbador 2nd was $13.60.

H. A. (Jimmy) Jones, trainer for Calumet Farm, scratched Yorky shortly before post time and elected to go with top-weighted Beau Prince at 123 pounds. But the speedy 4-year-old Calumet star, who earned $194,392 last year, was never in contention and finished eighth.

Hitting Away, under 119 pounds with Bob Ussery in the saddle, was first out of the gate and stayed ahead of Alamode Farm's Vapor Whirl in the early running and El Loco, who moved up from third when Vapor Whirl dropped out of it.

Mrs. Mary Hunter's Bluescope was fourth briefly but fell back and Zumbador 2nd came on fast from seventh in the stretch drive, overtaking Vapor Whirl for third money. Royal Record finished fifth, behind Vapor Whirl, followed by Trans-Way, Hillsborough Beau Prince, Bluescope, Aeroflint and Troubador 3rd in that order.

"He was running all the way today and getting better the farther we went," Ussery said of Hitting Away. "He is a good, tough horse."

Hitting Away, a 4-year-old son of Ambiorix out of striking by War Admiral, was bred by Phipps and won five of his 15 races last year, earning $167,870. He had started twice this year and earned $3,110 for his fourth place finish in the Tropical Park Handicap Jan. 16. His net earnings Saturday amounted to $21,865.

"My horse runs a big race," said Heliodoro Gustines, who rode El Loco. "He is up there all the way but he just couldn't get that front horse."

Steve Brooks, riding Beau Prince, said, "We didn't have any excuse. We had none the best of the weights. We got going into the turn good; but he just didn't have the run in him."

It was the 17th running of the Royal Palm, a tuneup for the richer Seminole and Widener Handicaps to be run next month. Yorky won the Royal Palm last year.

IN POLE VAULT

## Uelses Tops Mark; Goes Over 15-10

WASHINGTON (AP) — John Uslses of the Quantico Marines bettered the listed world's record in the pole vault with a leap of 15 feet, 10¼ inches in Saturday night's District of Columbia Invitational track meet.

Uelses cleared the bar with room to spare in surpassing the existing record of 15-9½ set by Don Bragg, former Villanova star.

Uelses' feat tied the mark of 15-10¼ set by George Davis of Oklahoma, which is pending acceptance as a world record. Davis' mark was set in the Big Eight Championships at Boulder, Colo., last July.

The former Florida schoolboy star, who attended Alabama before coming to Quantico, decided not to try again with the bar at 16 feet.

The 6-1, 170-pounder's best previous leap was 15-6½ in the Sugar Bowl meet at New Orleans during the Christmas holidays.

He refused to try at 16 feet because he didn't want to aggrevate a groin injury suffered in New Orleans. He also said that the competition had taken too long and he had cooled off. He added he didn't want to risk missing the rest of the season because of an attempt at 16 feet.

Ed Moran, New York Athletic Club, ran away from challenger Bob Vinton, Baltimore Olympic Club, to win the mile event, feature attraction until the firworks started in the pole vault.

### Indiana Takes Exciting Victory On Rayl's Shot

BLOOMINGTON, Ind. (AP) — Jimmy Rayl, tossed in a 20-foot desperation basket for Indiana that beat Minnesota 105-104 in overtime Saturday night, climaxing a 56-point performance that smashed the Big Ten single game record. He scored all 11 of his team's points in the extra session.

The skinny I. U. sharpshooter hit 20 baskets in 39 shots and 16 free throws in 20 attempts to erase the conference record of 52 points, set by Purdue's Terry Dischinger last season against Michigan State.

The lead changed hands seven times in the last minute and 40 seconds of the overtime. Tom McGrann, who scored 37 points for the Gophers, hit two free throws that gave Minnesota a 104-103 margin with seven seconds left. Then Rayl lofted the ball from far out and it dropped through the net as the buzzer sounded.

### Bradley's Braves Get 84-70 Victory

PEORIA, Ill. (AP) — Bradley's ninth-ranked Braves, playing without the services of All-America Chet Walker, smashed north Texas State 84-70 Saturday night in basketball game.

The Braves jumped into a 5-0 lead and made it 24-8 before a 42-33 intermission advantage.

They led the rest of the way with North Texas State getting within 10 points at 67-57 in the second half.

### Detroit Nudges Knickerbockers In 115-107 Win

DETROIT (AP) — The Detroit Pistons outscored the New York Knickerbockers 16-2 in the first four minutes of the final period and rolled on to an easy 115-107 National Basketball Association victory Saturday night.

It was the Pistons' third straight victory and fourth in five games and increased their hold on third place in the western division to four full games over the St. Louis Hawks. They will meet the Hawks in St. Louis Sunday afternoon.

Gene Shue and Ray Scott, each with three baskets and Bailey Howell with a basket and two free throws sparked the Piston uprising in the fourth period during which the only New York score came on a basket by Willie Naulls.

The Pistons had gone into the period with an 84-83 lead after blowing an early 11-point advantage and holding a 61-57 halftime edge.

Howell topped all scorers with 28 while Shue, in collecting 21, established an all-time Piston individual scoring record. He upped his six year total with the team to 7,358 points to erase the old record of 7,339 held by George Yardley.

Naulls tallied 26 points and Cleveland Buckner 22 for the losers who had a two-game winning streak snapped.

| NEW YORK | G | F | T | DETROIT | G | F | T |
|---|---|---|---|---|---|---|---|
| Blaney | 0 | 0 | 0 | Dukes | 4 | 6 | 14 |
| Buckner | 8 | 6 | 22 | Egan | 0 | 0 | 0 |
| Budd | 3 | 2 | 8 | Ferry | 3 | 5 | 11 |
| Butcher | 1 | 3 | 5 | Howell | 13 | 2 | 28 |
| Butler | 4 | 1 | 9 | Jones | 0 | 0 | 0 |
| Green | 8 | 4 | 20 | Lee | 0 | 1 | 1 |
| Guerin | 4 | 1 | 9 | Moreland | 1 | 0 | 2 |
| Jordon | 3 | 2 | 8 | Ohl | 9 | 1 | 19 |
| Martin | 0 | 0 | 0 | Scott | 9 | 1 | 19 |
| Naulls | 8 | 10 | 26 | Shue | 9 | 3 | 21 |
| Totals | 39 | 29 | 107 | Totals | 48 | 19 | 115 |

| | | | | |
|---|---|---|---|---|
| New York | 27 | 30 | 26 | 24—107 |
| Detroit | 36 | 25 | 23 | 31—115 |

Attendance: 4,634.

### Wisconsin Uses 2nd Half Rally To Get Victory

MADISON, Wis. (AP)—Wisconsin rallied brilliantly in the second half to score a hard-earned 89-86 Big Ten Conference basketball victory over Purdue Saturday despite a near-record 50-point splurge by the Boilermakers' superb Terry Dischinger.

The triumph made it three straight conference victories for the Badgers without a defeat. The loss evened Purdue's Big Ten record at 3-3.

Sophomore Don Hearden pumped in eight second half shots to spark Wisconsin as the Badgers overcame a nine point halftime deficit. Hearden scored 3 points to take game honors for the winners.

Showing no visible effects of the injuries that hampered him in the defeat at the hands of Ohio State Monday night, Dischinger scored 27 points in the first half and added 23 in the final 20 minutes. He scored 17 field goals in 30 attemped and 16 of 17 free throws to come within two points of tying his own Big Ten Conference mark of 52 points set last season against Michigan State.

The victory closed out the season for the Badgers' scoring ace, Ron Jackson, who is scholastically ineligible for the second semester. Jackson collected 21 points, just under his 22.2 season average.

## Johnson Sinks 23 As Indians Hustle

STARKVILLE, Miss. (Special) — Northeast scored more points against defending SEC champion Mississippi State than any visiting team has scored this season but was edged in fast-paced 89-78 decision here last night.

Making its first start against an SEC opponent, Northeast led throughout most of the first half and made it a battle all the way.

State dominated the second period, thanks to outstanding rebounding, to win its 14th game of the season against a lone loss.

The loss was the sixth in 14 games for Northeast, Gulf States Conference co-leader.

The 79-points scored by Northeast were seven more than any other visitor has scored in the Bulldogs gym this season. The previous high was 72 by Southeastern Louisiana in 96-72 loss in the first game of the season for both teams.

Lanny Johnson of Northeast and W. D. Red Stroud of Mississippi State, a couple of all-star candidates, were the games top scorers with 23-points apiece. All-GSC Johnson got 15 of his points in the initial half.

Leland Mitchell got 19 points for State and Joe Dan Gold got 18. Jimmy Walker scored 11 and freshman John Varino 10 for Northeast.

The Bulldogs had a giant edge in rebounds pulling down 64 to 49 for the Indians. Mitchell led State's board men with 14 rebounds, while Robert "Bear" Cook pulled down 11 to lead Northeast.

The Indians jumped into an early lead on a three-point play by Walker and stayed in front for almost nine minutes, before Stroud tied it up with a long jump shot 16-16.

Mitchell put State in front 18-16 with two charity tosses with 10:57 left but Northeast scrambled back into contention when Johnson hit a gratis toss with 7:55 remaining to tie it up at 24-24.

Cook then got a tip - in with 7:55 left to put Northeast in front again, but Stroud knotted the count once more seconds later with two free throws.

Johnson came through with another fielder, Gold tied it for State with a two-pointer, then Johnson put Northeast in front for the last time to give the Tribe a 30-28 lead with 6:43 remaining in the half.

Mitchell then knotted the score six seconds later with two free throws and, with 5:17 left in the period, put State on top for good with two more charity tosses to make it 32-30.

By halftime the Bulldogs had a 12-point advantage 48-36.

Northeast continued to press the Maroons in the second half but never got closer than 11-points until the final second.

The biggest Bulldog lead was 17-points achieved with 10:01 in the second half.

The Indians pulled closer to State in the final minutes and John Varino hit two charity throws with a second left to make the final count 89-79.

Both teams used all 12-players in the contest, witnessed by an estimated 3,000 spectators.

Northeast was beaten at the free throw line. The Indians outscored Mississippi State from the field with 28 field goals to 27 for the winners, but MSU got 40 chances at the foul line and made 35 while Northeast had 29 attempts and cashed in on 33.

Mississippi State hit 38 of its field shots while Northeast hit 32.9.

Mississippi State's freshman routed Clark Junior College 100-74 in a preliminary game.

| NORTHEAST (79) | fga | gg | fta | ft | reb | pf | tp |
|---|---|---|---|---|---|---|---|
| Groves | 4 | 0 | 1 | 1 | 4 | 3 | 1 |
| Walker | 9 | 4 | 3 | 3 | 3 | 5 | 11 |
| Cook | 11 | 3 | 5 | 3 | 11 | 4 | 9 |
| Johnson | 23 | 10 | 4 | 3 | 2 | 2 | 23 |
| Toms | 5 | 1 | 2 | 2 | 1 | 2 | 4 |
| Snelling | 6 | 2 | 2 | 2 | 3 | 3 | 6 |
| Salley | 13 | 4 | 1 | 1 | 1 | 1 | 9 |
| Varino | 7 | 1 | 10 | 8 | 7 | 0 | 10 |
| Linder | 4 | 2 | 1 | 0 | 2 | 4 | 4 |
| Hawkins | 2 | 0 | 0 | 0 | 1 | 1 | 0 |
| Butler | 1 | 0 | 0 | 0 | 0 | 1 | 0 |
| Gamble | 2 | 1 | 0 | 0 | 0 | 1 | 2 |
| Totals | 85 | 28 | 29 | 23 | 49 | 27 | 79 |

| Mississippi State (89) | fga | gg | fta | ff | reb | pf | tp |
|---|---|---|---|---|---|---|---|
| Mitchell | 16 | 4 | 12 | 11 | 14 | 3 | 19 |
| Gold | 15 | 7 | 5 | 4 | 10 | 4 | 18 |
| Brinker | 3 | 0 | 3 | 3 | 6 | 1 | 3 |
| Stroud | 19 | 9 | 5 | 5 | 3 | 3 | 23 |
| Berkshire | 2 | 0 | 2 | 1 | 2 | 0 | 1 |
| Hutton | 9 | 1 | 4 | 4 | 6 | 3 | 6 |
| Chatham | 5 | 1 | 3 | 3 | 7 | 5 | 5 |
| Glasgow | 4 | 2 | 1 | 0 | 5 | 1 | 4 |
| Nichols | 0 | 0 | 0 | 0 | 0 | 0 | 0 |
| Shows | 2 | 0 | 3 | 3 | 9 | 1 | 3 |
| Oakley | 2 | 1 | 0 | 0 | 1 | 0 | 2 |
| Whyte | 3 | 2 | 2 | 1 | 1 | 1 | 5 |
| Totals | 71 | 27 | 40 | 35 | 64 | 22 | 89 |

Northeast 36
Miss. St. 48

### Indian Football Drills Open On Monday, Feb. 5

Northeast State will open spring football practice Feb. 5, Head Coach Jack Rowan has announced.

Rowan said players would receive equipment Friday, Feb. 2, and begin drills the following Monday. Practice will end with the annual Maroom-Gold intra-squad game the night of March 17.

The Northeast coach said he and his aides George Luffey, Bob DeMoss, Jim Coats and Leon Manley would stress fundamentals in the workouts and would probably end each week's drills with a full-scale scrimmage on Friday afternoon.

Northeast has 31 lettermen returning from the 1961 squad and most are expected to participate in spring drills along with several squadmen and a few transfers. Some of the lettermen are scheduled to participate in spring sports and may be excused from grid drills.

### WM And Ogden Race To Titles In Frosh Meet

West Monroe's boys and Odgen's girls came out on top of their divisions here last night the first annual West Monroe freshman basketball tournament. West Monroe rolled over Neville's frosh, 47-29, to take its title, while Odgen raced by Sterlington, 43-32.

Jonesboro took a 51-39 decision over Bastrop in the consolation contest.

Ray Alexnder poked in 21 points to spark West Monroe's victory, and J. Dodd Brooks led Neville with 19.

In Odgen's win, Carol Thompson with 22 and Joy Simon with 14 led the attack, while Jackie Dumas paced Sterlington's sextet with 14.

Billy Phillips singed the nets for 28 points to carry Jonesboro to its consolation win. Mike Lalone had 18 for the losers.

West Monroe, Neville, and Jonesboro all placed two men on the all-tournament squad. It included Ray Alexander and Jimmy Aulds of West Monroe; J. Dodd Brooks and Jimmy Don Hudson of Neville; and Lowell Mize and Billy Phillips of Jonesboro.

The girl's team included Janis Nale and Jackie Dumas of Sterlington; Judy Fortenberry, Pat Pace, and Joy Simon of Ogden, and Elizabeth Hodge of West Monroe.

In semi - final play yesterday, Sterlington girl's advanced by topping West Monroe 32-26, and Ogden's sextet beat Neville 39-15. In boys action, West Monroe downed Bastrop 43-19, and Neville defeated Jonesboro, 51-42.

### Warriors Win 131-106 Over Boston Celtics

PHILADELPHIA (AP) — Wilt Chamberlain scored 53 points Saturday night as the Philadelphia Warriors defeated the Boston Celtics 131-106. It was the Warriors' first victory over Boston in seven National Basketball Association games this season.

Camberlain's 21-point second period sparked the Warriors over the Celts, playing again without injured Bill Russell. Russell has missed the last three Boston games, all losses.

Tom Sanders, Russell's substitute, connected on six long shots early in the first quarter to keep the game close. The Celts led 12-8 and again 14-10.

Philadelphia broke from an 18-18 tie on a field goal by Tom Gola and a three-point play by Paul Arizin and was never headed.

Sanders was high for the Celtics with 24.

Chamberlain's 53 gave him 2,696 points in 54 games.

| BOSTON | G | F | T | PHILADELPHIA | G | F | T |
|---|---|---|---|---|---|---|---|
| Heinsohn | 5 | 4 | 14 | Arizin | 11 | 4 | 26 |
| Loscutoff | 2 | 4 | 8 | Meschery | 5 | 0 | 10 |
| Sanders | 11 | 2 | 24 | C'berlain | 21 | 11 | 53 |
| Cousy | 3 | 2 | 8 | Rodgers | 6 | 1 | 13 |
| K.Jones | 2 | 1 | 5 | Gola | 7 | 2 | 16 |
| Ramsey | 5 | 2 | 12 | Attles | 0 | 1 | 1 |
| S.Jones | 8 | 2 | 18 | Larese | 2 | 0 | 4 |
| Braun | 2 | 0 | 4 | Ruklick | 3 | 0 | 6 |
| Guarilia | 3 | 7 | 13 | Conlin | 0 | 0 | 0 |
| Phillips | 0 | 0 | 0 | Luckenbill | 1 | 0 | 2 |
| Totals | 41 | 24 | 106 | Totals | 56 | 19 | 131 |

| | | | | |
|---|---|---|---|---|
| Boston | 21 | 26 | 33 | 26—106 |
| Philadelphia | 27 | 36 | 35 | 33—131 |

Attendance: 7,582.

### LaSalle Blasts Tioga By 58-31

TIOGA (Special) — La Salle High's basketball forces sank Tioga 58-31 here last night with Billy Masters leading the way, scoring 28 points and snaring 26 rebounds. Mike Arrington hit 14 for Tioga.

Tioga nipped LaSalle 47-46 in a junior boys game.

### Lake Providence, Forest Capture Tourney Crowns

LAKE PROVIDENCE (Special) — The mighty Lake Providence girls and potent Forest boys captured their respective division championships here last night in the Lake Providence cage meet.

In the final games, Lake Providence's sextet downed Forest 63-38, and Forest's boys stopped Epps, 46-42.

The tournament title was the eighth straight for the powerful Lake Providence girls as they kept their winning streak, of over two years, intact, Johnnie Green popped in 30 points for the winners, and Marilyn Vinning had 18 for Forest.

Oman Rutherford paced Forest's boys to the championship with 19 points. Louie Cleveland had 16 for Epps.

The team Sportsmanship Trophies went to the Pioneer girls and Oak Grove boys.

GENE LITTLER of San Diego hits a great shot from under a tree to the left of the fourth fairway at Harding Park yesterday in the third round of the San Francisco International golf tournament. His ball went to within 18 feet of the pin and he made a par five for the hole. Littler's recovery from the rough helped him to maintain his commanding lead. (AP Wirephoto)

# Littler Sparkles; In Front By Six

SAN FRANCISCO (AP) — U. S. Open champion Gene Littler boosted his lead in the $50,000 San Francisco International Golf Tournament to six strokes Saturday with a 3-under-par third round 68 totaling 201 for the 54 holes.

Littler hasn't won a tournament since capturing the National Open at Oakland Hills in Detroit last June, but his scoring here indicated a runaway over the Harding Park Municipal Course for the stoical 31-year-old from San Diego.

In second place at 207 came Billy Casper and Bob Rosburg, both with 68s, and Canadian George Knudson of Toronto with 67.

While his nearest rivals fell back, Gene-the-Machine nearly sank a hole-in-one and also hit two of the greatest recovery shots seen in any tournament.

Littler's tee shot on the 166-yard third hole stopped only a foot from the cup and he tapped in the first of his five birdies.

On the fourth hole, a 570-yard par 5, Gene's second shot was off the fairway under trees. He hooked his third 175 yards to the green and scored his five, turning an almost certain bogey into a par.

On the seventh, his tee shot lay stymied under a tree to the left of the fairway. Littler hit a low hooking No. 2 iron to within 4 feet of the cup and holed for his birdie.

Despite bumpy greens, Littler grabbed the lead in the chase for the $9,000 first prize with a 65 on his opening round. He added a 68 Friday for a five-stroke midway lead in this 72-hole tournament.

Weather proved ideal and more sunshine was forecast for Sunday's final.

Littler carded a 4-under-par 32 on his opening nine Saturday over the par 36-35 course which measures 6,672 yards as close rivals struggled to match regulation figures. His birdies included putts of 15 feet at the sixth hole and 4 feet at the ninth.

Littler proved he was human when he carded a double bogey at the 183-yard par 3 11th hole. But he regained one of those strokes at the 16th with a birdie.

Tony Lema, tied in second place with Tommy Jacobs and Billy Maxwell at 138 going into Saturday's round, carded 70 for a 208 total.

Maxwell had a 71 for 209 in sixth position. Jacobs had a 72 for a 210 in a group of seven. Also at 210 were Tommy Aaron and Bob Harris with 71s, Jack Fleck, Paul Harney and Gardner Dickinson with 70s and Australian Bruce Crampton with 69.

Another group of seven came in at 211.

Best scores of the day were 66s by Lionel Hebert and Don Whitt. Hebert was in the group at 211 and Whitt had a 213 total.

Gigantic George Bayer scored the tournament's only hole-in-one on the 207-yard eighth hole. Bayer finished with a 69-211. He used a No. 4 iron for his ace.

The field was cut to the low 60 pros and remaining eight amateurs. It took a score of 218 or better for a pro to stay and play.

George Archer, the Harding Park amateur, led the simonpures with a 73 and 214 total. Knudson and Crampton led the foreign pros. Also still in was Canadian Al Bolding at 72-213 and London's Bernard Hunt at 71-216.

Defending champ Gary Player, the leading money winner of 1961, wasn't in contention with 71-218.

Arnold Palmer had 74-216 while Jack Nicklaus, the 1961 National Amateur champion wh now is a pro, had a 73-217.

Out went PGA champion Jerry Barber, who had a 71 for 219. Also out was Jack Burke with 77-219, Mike Souchak with 76-220 and Joe Campbell, the runnerup in last Monday's Bing Crosby tournament, with 72-220.

In Sunday's finals, Littler said, "I'll try as hard as I can . . . do the best I can to shoot sub-par golf in the final round. My rounds today were pretty much like yesterday's only I drove worse. I wasn't hitting them too solid and I hit into the trees twice."

Bayer's ace was his third in competition.

"It was right on line with the flag. It hit about 8 feet in front of the pin and rolled right in," said George.

Jay Hebert missed a chance to score 212. He tried to move a twig but moved the ball, costing him a stroke.

SAN FRANCISCO (AP)—Leading scores after the third round in the 72-hole, $50,000 San Francisco International Open Golf Tournament:

| | |
|---|---|
| Gene Littler | 65-68-68—201 |
| George Knudson | 71-69-67—207 |
| Bill Casper | 69-70-68—207 |
| Bob Rosburg | 70-69-68—207 |
| Tony Lema | 68-70-70—208 |
| Billy Maxwell | 70-68-71—209 |
| Bruce Crampton | 69-72-69—210 |
| Bob Harris | 70-68-72—210 |
| Gardner Dickson | 71-69-70—210 |
| Tommy Jacobs | 70-68-72—210 |
| Paul Harney | 68-72-70—210 |
| Jack Fleck | 69-71-70—210 |
| Tommy Aaron | 68-71-71—210 |
| Don January | 72-69-70—211 |
| Al Geiberger | 71-71-69—211 |
| George Bayer | 72-70-69—211 |
| Lionel Hebert | 73-72-66—211 |
| Dow Finsterwald | 69-71-71—211 |
| Eric Monti | 68-71-72—211 |
| Doug Ford | 68-72-72—212 |
| Bill Collins | 74-66-72—212 |
| Harold Kneece | 68-73-71—212 |
| Bob Duden | 72-70-70—212 |
| Jay Hebert | 72-73-67—212 |
| Marty Furgol | 67-75-71—213 |
| Bert Weaver | 70-72-71—213 |
| Al Balding | 72-69-72—213 |
| Don Whitt | 73-74-66—213 |
| Frank Boynton | 73-68-73—214 |
| Dave Ragan | 74-69-71—214 |
| aGeorge Archer | 70-71-73—214 |
| Art Wall | 70-73-71—214 |
| Jerry Magee | 73-70-71—214 |
| Moon Mullins | 72-72-70—214 |

a-Amateur

## College Cage Slate

By The Associated Press

Major college basketball games this week include:

**Monday, Jan. 29**

Ohio State at Purdue. Wisconsin at Illinois. Indiana at Northwestern. St. Johns (NY) at Notre Dame. Detroit at Xavier (Ohio). Tulsa at Bradley. Kentucky at Georgia Tech. Chattanooga at Alabama. Florence (Ala) at Mississippi. Miss. State at Delta State. Delaware at Virginia. Clemson at Furman. Niagara at Providence. West Virginia at Virginia Tech. New Orleans Loyola at Connecticut. Los Angeles State at Arizona State. Texas Western at Eastern New Mexico. Abilene Christian at New Mexico State.

**TUESDAY, Jan. 30**

Drake at Cincinnati. South Carolina at Drake. Virginia at N.C. State. Dartmouth at Holy Cross. Texas A&M at Houston. Rice at Arkansas. Texas Tech at Southern Methodist. Texas Christian at Baylor. Texas at Trinity (Tex.) Western Kentucky at Tenn. Tech. Portland at Seattle. Stanford at Santa Clara. Okla City at West Texas. Hardin-Simmons at Eastern New Mexico. Chicago Loyola at Ohio Univ. Citadel at Memphis State. Georgia Southern at Davidson. Pacific (Calif) at San Francisco.

**Wednesday, Jan. 31**

Colgate at Navy, afternoon. Albright at Army, afternoon. West Virginia vs. Wake Forest at Charleston, W. Va. Kentucky at Georgia. Baldwin-Wallace at De Paul. Drake at Dayton. Marshall at Toledo. Villanova at Duquesne. Florida State at Alabama. Lehigh at St. Josephs (Pa.) Missouri at Iowa State. Okla. State at Oklahoma. Clemson at Kent State. Citadel at Arkansas State. Furman at Wm-Mary. George Washington at Virginia Military. Springfield at Cornell. Boston College at Northeastern. Colby at Rhode Island. Muhlenberg at Gettysburg. Manhattan at Hofstra. Iona at Fordham.

**Thursday, Feb. 1**

Doubleheader at New York: St. Peters (NJ) vs. Massachusetts and St. Bonaventure vs. Seton Hall. Detroit at Michigan. Baldwin Wallace at Chicago Loyola. Morehead at Eastern Ky. Louisiana State at New Orleans Loyola. Tulsa at North Texas. Cincinnati at Houston. Georgetown (DC) at Fairleigh-Dickson. St. Francis (NY) at Niagara. Erskine at Davidson. Furman at Richmond.

**Friday, Feb. 2**

Doubleheader at Philadelphia: Penn vs. Yale and Xavier (Ohio) vs. St. Josephs (Pa). Brown at Princeton. Cornell at Harvard. Columbia at Dartmouth. Bucknell at Rochester. Mt. St. Marys at NYU. Kentucky at Florida. Wake Forest at South Carolina. East Carolina at Virginia Tech. Centenary at Richmond. Marquette at Wichita. Oregon State at Oregon. Washington State at Idaho. Gonzaga at Long Beach (Calif.) State. Los Angeles Loyola at California. UCLA at Southern California. Denver at Brigham Young. Montana at Colo. State Univ. New Mexico at Utah State. Utah at Wyoming. McMurry at West Texas.

**Saturday, Feb. 3**

Doubleheader at Philadelphia: Penn vs. Brown and LaSalle vs. Temple. Doubleheader at Buffalo: Syracuse vs. Canisius and Providence vs. St. Bonnaventure. Doubleheader at Pittsburgh: Pitt vs. Carnegie Tech. and St. Francis (NY) vs. Duquesne.

Indiana at Illinois, afternoon. Maryland at Navy, afternoon. Northwestern at Ohio State. Michigan State at Purdue. Wiconsin at Minnesota, afternoon. Western Kentucky at DePaul. Villanova at Detroit. Drake at Iowa State. Creighton at Iowa. Cincinnati at North Texas. St. Louis at Bradley. Bowling Green at Miami, Ohio. Yale at Princeton. Cornell at Dartmouth. Columbia at Harvard. Gettysburg at Lehigh. Delaware at Rutgers. Bucknell at Colgate. Georgetown (DC) at Fordham. Manhattan at Siena. St. Johns (NY) at Army. Seton Hall at Niagara. Connecticut at Boston Univ. Boston College at Holy Cross. Rhode Island at Massachusetts.

North Carolina at Duke. Wake Forest at Clemson. West Virginia vs. N.C. State at Greensboro, N.C., afternoon. Vanderbilt at Auburn. Georgia Tech at Alabama. Tennessee at Georgia. Miss. State at Louisiana State. Mississippi at Tulane. Virginia Military at Citadel. Davidson at Wm-Mary. Furman at George Washington. Western Michigan at Marshall. Morehead at East Tenn. Eastern Kentucky at Middle Tenn. Murray at Memphis State.

Washington at California. Oregon at Oregon State. Idaho at Washington State. Gonzaga at San Francisco. Idaho State at Portland. New Mexico at Bringham Young. Montana at Wyoming. Utah at Colo. State Univ. Denver at Utah State. Texas A&M at Texas Christian. Texas Tech. at Arkansas. Baylor at Texas. Southern Methodist at Rice. Texas Western at Arizona State. New Mexico State at Arizona. Pacific (Calif.) at Santa Clara.

### High School Star

NEW YORK (AP) — The New York Mets announced the signing Saturday of high school star Roger Wattler of St. Louis to a National League contract for what they termed a substantial bonus.

## Syracuse Tops Chicago 107-102 Despite Bellamy

CHICAGO (AP)—The Syracuse Nationals blew an early 15-point lead and needed a late fourth quarter rally to subdue the Chicago Packers 107-102 Saturday in a nationally-televised NBA game.

The Nats' sixth successive victory over Chicago this year nullified a 45-point outburst by Chicago's towering rookie center, Walt Bellamy.

A crowd of 2,230 at the International Amphitheater saw Bellamy fashion the sixth deadlock of the game at 90-90 with 5:40 remaining in the fourth quarter.

But then, Syracuse's Al Bianchi personally took control as he scored six of seven consecutive Nat points. That gave Syracuse a 97-90 lead. Chicago threatened but never was able to catch up again.

| SYRACUSE | G | F | T | CHICAGO | G | F | T |
|---|---|---|---|---|---|---|---|
| Schayes | 0 | 1 | 1 | Johnson | 5 | 0 | 10 |
| Kerr | 8 | 3 | 19 | Tyra | 0 | 1 | 1 |
| Halfbrook | 3 | 0 | 6 | Bellamy | 18 | 9 | 45 |
| Gambee | 8 | 3 | 19 | Davis | 2 | 0 | 4 |
| Costello | 0 | 0 | 0 | Leonard | 2 | 8 | 12 |
| Shaffer | 5 | 5 | 15 | Sauld'b'ry | 9 | 5 | 23 |
| Graboski | 1 | 0 | 2 | Piontek | 0 | 1 | 1 |
| Bianchi | 6 | 4 | 16 | Carl | 2 | 2 | 6 |
| Greer | 10 | 2 | 22 | | | | |
| Neumann | 1 | 1 | 3 | | | | |
| Roberts | 1 | 2 | 4 | | | | |
| Totals | 43 | 21 | 107 | Totals | 38 | 26 | 102 |

| | | | | |
|---|---|---|---|---|
| Syracuse | 38 | 20 | 22 | 27—107 |
| Chicago | 27 | 25 | 25 | 25—102 |

Attendance 2,230.

## Wildcats Romp With Ease Over Memphis State

PHILADELPHIA (AP) — Villanova's Wildcats romped with unexpected ease to a 109-84 victory Saturday night over Memphis State as all five starters, led by Capt. Hubie White, scored in double figures.

In the second game of a Palestra doubleheader St. Joseph's surprised Temple 53-49.

White had 30 points and was almost as sensational off the boards and in his floor game as the Cats coasted to their 15th win in 17 games.

Also contributing standout performances for the victors were soph backcourt stars George Leftwich, 19 points, and Wally Jones, 18, including 14 in the first half when he hit on his first seven shots.

## Warren Brown Sparks KS Win

AMES, Iowa (AP) — Kansas State's Warren Brown flipped in a layup with four seconds left to give the fourth-ranked wildcats a 56-55 Big Eight basketball victory over Iowa State Saturday night and preserve their jinx over the Cyclones.

Kansas State, now 4-1 in conference play, has beaten the Cyclones in their last six meetings, and each game was decided by two points or less.

## Duquesne Rolls For 80-66 Win

PITTSBURGH (AP)—Duquesne, with Mike Rice hitting for 24 points and Willie Somerset for 21, rolled to an 80-66 basketball victory over LaSalle at the Pitt Field house Saturday night.

The victory was Duquesne's 14th against only two losses. The Explorers are 9-5.

| LASALLE | G | F | T | DUQUESNE | G | F | T |
|---|---|---|---|---|---|---|---|
| Corace | 8 | 1 | 17 | Benec | 5 | 1 | 11 |
| McAteer | 8 | 6 | 22 | Rice | 9 | 6 | 24 |
| Sampson | 3 | 3 | 9 | Arnold | 3 | 8 | 14 |
| Friedrich | 1 | 0 | 2 | Somerset | 9 | 3 | 21 |
| Abbott | 1 | 1 | 3 | Stromple | 5 | 0 | 10 |
| Park | 6 | 1 | 13 | Cegalis | 0 | 0 | 0 |
| Murphy | 0 | 0 | 0 | Kudelko | 0 | 0 | 0 |
| Fromal | 0 | 0 | 0 | | | | |
| Totals | 27 | 12 | 66 | Totals | 31 | 18 | 80 |

Halftime: Duquesne 46-28.
Attendance—4,286.

BY 10TH OF SECOND

# New Zealander Tops Elliott's Mile Record

WELLINGTON, New Zealand (AP) — Peter Snell, smooth-striding 22-year-old New Zealander, cracked Herb Elliott's world mile record by a 10th of a second Saturday night with a 3:54.4 clocking on a grass track.

Elliott, Australia's miracle miler, had held the world record since he ran the distance in 3:54.5 at Dublin, Aug. 6, 1958, on a cinder track termed exceptionally fast. Grass tracks are considered slower than a cinder surface.

Snell, who won the 1960 Olympic 800-meter crown at Rome in an upset, came from the rear of the field that included two previous sub four-minute milers and ripped off a 56.4 second final quarter to surpass Elliott's effort.

Continuing the assault on the mile record below the four-minute barrier first broken by Roger Bannister of England with a 3:59.4 clocking at Oxford, England, May 6, 1954, Snell finished about 40 yards ahead of Britain's Bruce Tulloh.

Tulloh, normally a 3-miler, was pushed to his first sub four-minute mile by Snell's performance. He finished in 3:59.3 while Snell was lowering his own best previous effort by 6.8 seconds.

Australia's Albert Thomas and Murray Halbert of New Zealand, members of the under four-minute club, finished third and fourth, respectively. Thomas, who holds the world 2-mile record, and Halberg also chased Elliott across the line when he set his record.

Others in the race Saturday night were Barry Cossar, who set the early pace, and Ernie Cunliffe of Claremont, Calif.

Snell, bigger and more powerfully built than Elliott, ran his record race over a small grass track at Cook's Gardens in Wanganui, a city on the West Coast of New Zealand's North Island. The track was dry and there was no wind although there were thunderstorms at the town's edge.

Snell settled into last place at the start while Cossar was taking the field around the first lap in 60 seconds. Snell moved up slowly on the second go-round as Cossar hit the half-mile mark in 1:59 and set the stage for a sub four-minute run.

At this point Tulloh made his move, taking the lead as the field headed into the third lap. But Snell, running effortlessly, raced to the front with 660 yards to go and was caught in 2:58 for three quarters of a mile.

Snell then called on his vast reserve, quickened to a full spring and, pulling away from Tulloh, flashed down the final straightaway to complete the last lap in :56.4 for his 3:54.4 time.

No signs of strain appeared on Snell's face after he split the tape in full flight, and the crowd greeted his effort with a thunderous ovation. The curly-haired New Zealander jogged about with nervous excitement in the interval before the time was announced, muttering repeatedly:

"I must have done it. I wasn't that far back, was I?"

Snell's coach, Arthur Lydiard, said his conservative estimate of Snell's potential was 3:48—a full 12 seconds under the four-minute barrier once thought impregnable.

Bannister, now a doctor, became the first man to crack the four-minute mile when he broke the 4:01.4 record set by Gunder Haegg of Sweden in 1945. In Washington, D. C., where he is visiting his father-in-law, Bannister called Snell's record "a magnificent achievement."

"I have seen him run several times," Bannister said, "and he looked to me like a man who could run a record mile" despite his concentration on the half-mile or 800 meters. Bannister said he noted Snell trailed the first half mile and said Snell might have been able to do even better.

Elliott, reached at Oxford, England, said:

"I always knew my mile record of 1958 would have to go—and I thought Peter Snell would be the man to do it.

"I used to say 3:50 was the ultimate. Now I don't know. Maybe it could come down as low as 3:45.

Snell, who is entered in the Los Angeles Indoor Games, Feb. 10, but will run either the 600 or 1,000 joins more than 20 others who have run under four-minutes since Bannister showed the way in his historic run.

John Landy of Australia lowered the mark two months after Bannister's record run with a 3:58 blocking June 21, 1954 at Turku, Finland. Derek Ibbotson of England was timed in 3:57.2 on July 19, 1957 at London before Elliott brought it down to 3:54.5.

The best previous recorded mark on grass was a 3:59.6 effort by Elliott and Merv Lincoln in a race at Perth, Australia, Feb. 15, 1958. Elliott won by a step, but Lincoln was clocked in the same time.

The best time by an American for the mile is 3:57.6, set by Dyrol Burleson of the University of Oregon at Eugene, Ore., May 25, 1961.

## Duke 5 Downs Deacons 82-68 Behind Heyman

DURHAM, N.C. (AP)—Seventh-ranked Duke pulled away from Wake Forest in the last seven minutes Saturday to wallop the Deacons 82-68 and tie idle North Carolina for the Atlantic Coast Conference basketball lead.

Art Heyman scored six of Duke's eight points in a two-minute scoring spree that erased a one-point Wake Forest lead and shot the Blue Devils ahead 67-60 with 5:30 to play in the regionally televised game.

| WAKE FOREST | G | F | T | DUKE | G | F | T |
|---|---|---|---|---|---|---|---|
| Chappell | 10 | 4 | 24 | Heyman | 9 | 8 | 26 |
| Woollard | 1 | 4 | 6 | Mullins | 5 | 8 | 18 |
| Christie | 4 | 1 | 9 | Buckley | 5 | 3 | 13 |
| Packer | 7 | 1 | 15 | Mullen | 2 | 0 | 4 |
| Wideman | 3 | 2 | 8 | Harrison | 3 | 3 | 9 |
| Carmich'l | 1 | 0 | 2 | Mewhort | 2 | 2 | 6 |
| Hull | 1 | 0 | 2 | Schmidt | 2 | 2 | 6 |
| McCoy | 1 | 0 | 2 | | | | |
| Hassell | 0 | 0 | 0 | | | | |
| Koehler | 0 | 0 | 0 | | | | |
| Totals | 28 | 12 | 68 | Totals | 28 | 26 | 82 |

Halftime: Duke 42-38.

## Cage Action At YMCA In Third Week

Both the boys and girls leagues of the YMCA entered their third week Saturday at the "Y" on Glenmar Avenue.

In the first game the Rebels defeated the Globetrotters by a score of 20 to 2. Mike Albritton was high scorer for the winning five with a total of eight points.

Johnny Jones dunked the defeated team's only two.

The Thunderbirds beat the Indians 17 to 4 with Ken Johnson sinking all of the Thunderbirds points and Lawrence Vauham scoring the Indians four.

In the girls league the Crickets defeated the Angels 2-1. Sandy Sherman dropped the losers only point and Susan Martin made the Cricket's two.

The league now stands with the Globetrotters in front with two wins and one loss. The Thunderbirds have won one and lost two games. The Indian tribe brings up the rear having lost all three games. In the girls standings, the angels have taken two of the three games played leaving the Crickets with one win and two losses.

When to Fish or Hunt

SOLUNAR TABLES

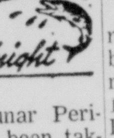

by John Alden Knight

The schedule or Solunar Periods, printed below, has been taken from John Alden Knight's Solunar Tables. Plan your days so that you will be fishing in good territory or hunting in good cover during these times if you wish to find the best sport that each day has to offer.

Begin these times as shown and last for an hour and a half or two hours thereafter. The minor periods first listed for morning and afternoon, are of somewhat shorter duration.

| | A.M. Minor | A.M. Major | P.M. Minor | P.M. Major |
|---|---|---|---|---|
| TODAY | 11:25 | 5:20 | 11:45 | 5:35 |
| TOMORROW | | 6:00 | 12:15 | 6:25 |


Rain or Shine

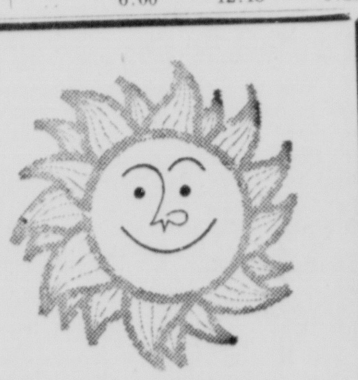

The Big Difference in car, home and business insurance is the **continuing personal attention** you get from an independent insurance agent. He's **always** there when you need him—365 days a year.

Initially, he helps choose the **right** policy for you from among hundreds.

Your independent insurance agent tells you when new policies are issued which may suit your situation better. He helps cut red tape when you have a claim — follows through to speed fair settlement.

**We are independent insurance agents.** Our job is to give you all the benefits of **The Big Difference.**

INDEPENDENT INSURANCE AGENTS OF WEST MONROE

YOUR Independent Insurance AGENT "SERVES YOU FIRST"

Butler Insurance Agency
Highway 80 FA 3-1341

Hatten & Norris Insurance Agency
412 Wood FA 3-7566

Heard Insurance Agency
1st Nat. Bk. Bldg. FA 5-5240

Humphries Insurance Agency
314 Wood FA 3-2850

A. J. Lester Insurance Agency
611 Crosley FA 3-8311

Scott Insurance Agency
800 Trenton FA 3-5565

C. G. Wall, Jr. Insurance Agency
905 Cypress FA 2-5486

Arrant-Thames-Hartness Ins. Agency
701 No. 7th FA 5-5330


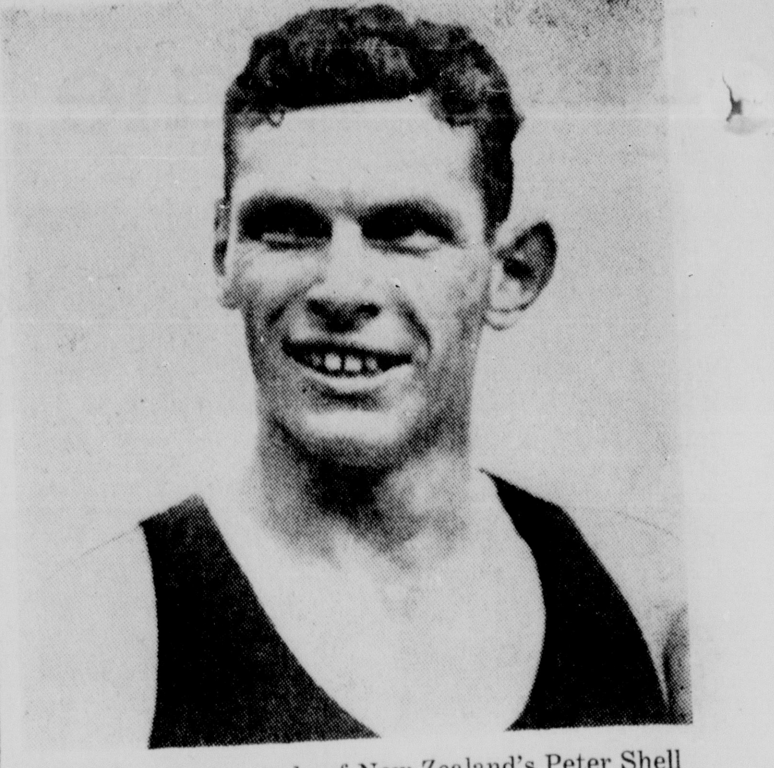

THIS IS a closeup study of New Zealand's Peter Shell who yesterday bettered the world mile record. Shell ran the mile in 3 minutes, 54.4 seconds at Wellington, New Zealand, bettering the record set by Herb Elliott by one-tenth of a second. This photo was taken in 1960. (AP Wirephoto)

## Wildcats Upset Spartans, 71-70

EAST LANSING, Mich., (AP)—Northwestern upset Michigan State 71-70 Saturday to gain its first Big Ten basketball triumph in five starts. The game was televised regionally.

Northwestern held leads of nine and seven points in the second half after trailing 35-32 at the intermission but had to hustle to win. The Wildcats' Bill Caciatore led Northwestern's comeback drive. He topped all scorers with 17 points.

The loss stopped an MSU winning streak at two games. MSU is now 2-5 in the Big Ten.

### Don Hoak Signs

PITTSBURGH (AP)—The Pittsburgh Pirates announced Saturday the signing of third baseman Don Hoak to a 1962 contract.

### McKeta Quits

SEATTLE (AP)—Don McKeta, 28, halfback for the Saskatchewan Rough Riders, announced Saturday he is quitting football and quipped: "I guess a guy has got to adjust himself to old age."

McKeta was a star for Washington in two Rose Bowl games—against Wisconsin in 1960 and Minnesota in 1961.


LOANS
FOR ANY PURPOSE
★ FURNITURE
★ AUTOMOBILE
★ SIGNATURE
★ REAL ESTATE
(1st & 2nd Mortgages)
SEE
ABC SYSTEM
204 NORTH 2nd

LEON F. SURRATT, Mgr.



STAG SHOP'S ANNUAL END-O-SEASON

SALE

All Fall & Winter Merchandise Reduced!

| MEN'S JACKETS WERE | NOW |
|---|---|
| $6.95 | $5.20 |
| 11.95 | 7.15 |
| 15.95 | 10.50 |
| 17.50 | 11.85 |
| 29.95 | 21.25 |

| MEN'S SPORTS SHIRTS WERE | NOW |
|---|---|
| $4.00 | $3.00 |
| 5.00 | 3.55 |
| 5.95 | 4.10 |
| 6.95 | 4.70 |

| MEN'S SUITS WERE | NOW |
|---|---|
| $48.50 | $32.80 |
| 50.00 | 33.55 |
| 57.50 | 37.95 |
| 67.00 | 45.00 |

ALL SWEATERS AT WHOLESALE PRICES!

| MEN'S SPORT COATS Were | Now |
|---|---|
| $24.95 | $16.25 |
| 29.95 | 19.25 |
| 35.00 | 23.10 |
| 42.00 | 28.05 |

| MEN'S FELT HATS WERE | NOW |
|---|---|
| $7.95 | $4.75 |
| 8.95 | 5.72 |
| 12.95 | 8.80 |
| 15.95 | 10.95 |

ONE GROUP (NATIONALLY ADVERTISED) SHOES
VALUES TO $16.95
$9.95

ITEMS LISTED BELOW ARE BARGAINS YOU'LL FIND ONLY AT—STAG SHOP—2711 NORTH SEVENTH

| Boys Suits & Sport Coats WERE | NOW |
|---|---|
| $13.95 | $9.75 |
| 14.95 | 10.45 |
| 16.95 | 11.85 |
| 17.95 | 12.55 |
| 19.95 | 13.95 |
| 27.95 | 19.55 |

| BOYS SPORT COATS & QUILL MENS WERE | NOW |
|---|---|
| $8.95 | $6.25 |
| 10.95 | 7.65 |
| 11.95 | 8.35 |
| 15.00 | 10.50 |
| 15.95 | 11.15 |

| BOYS SPORT SHIRTS & SLACKS WERE | NOW |
|---|---|
| $3.00 | $2.25 |
| 4.00 | 3.00 |
| 5.00 | 3.75 |
| 6.00 | 4.50 |
| 7.50 | 5.75 |

| BOYS JACKETS & SWEATERS WERE | NOW |
|---|---|
| $5.00 | $3.50 |
| 6.95 | 4.85 |
| 8.95 | 6.25 |
| 10.95 | 7.65 |
| 12.95 | 9.05 |
| 14.95 | 10.45 |

| MENS FLORSHEIM SHOES WERE | NOW |
|---|---|
| $19.95 | $15.90 |
| 20.95 | 16.75 |
| 22.95 | 18.30 |

1 TABLE CHILDREN SHOES
VALUES TO $6.95
$3.75

| CHILDREN'S COWBOY BOOTS WERE | NOW |
|---|---|
| $6.95 | $4.85 |
| 7.95 | 5.85 |

The STAG Shop
232 TRENTON WEST MONROE FA 2-0201
2711 N. 7th "McGuire Shopping Center, W.M." FA 5-1945

JOE VOSMIK

# Former Indian Great Dies At 51

CLEVELAND (AP) — Joe Vosmik, who came off Cleveland's sandlots to become one of the Indian's greatest outfielders, died of pneumonia Saturday at 51.

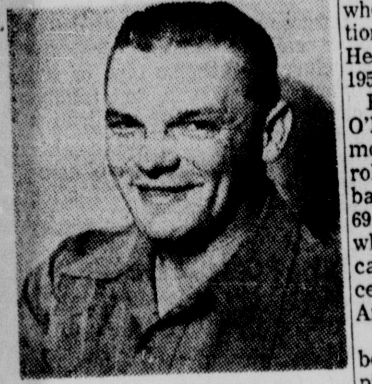

JOE VOSMIK

He died in University Hospital where he underwent an operation for lung cancer 10 days ago. He had been in poor health since 1953.

His death and that of Steve O'Neill Friday erased two of the most glamorous names from the rolls of Indians' living oldtime baseball heroes. O'Neill, who was 69, managed Cleveland in 1935 when Vosmik, in his best year, came within a fraction of a percentage point of winning the American League batting crown.

Vosmik hit .348 in 1935 but was beaten out for the batting championship on the final day of the season by Buddy Myer of Washington. Vosmik led the league in hits that year with 219, in doubles with 47 and in triples with 20. He hit more than .300 in five other seasons.

Chronic leg trouble forced an end to Vosmik's playing days after the 1944 season. He played with Cleveland as a regular through six season, then spent 1937 with the St. Louis Browns, 1938-39 with Boston and 1940-41 with Brooklyn. The Dodgers farmed him out to Minneapolis where he remained until Washington gave him a brief trial in the 1944 season.

The Indians hired Vosmik in 1947 as manager of their Tucson farm club, and then sent him to their Dayton, Ohio, Central League club for the next three years. He moved up to the AA Texas League, as Oklahoma City manager in 1949.

The story goes that the wife of the late Billy Evans, then general manager of the Indians, helped Vosmik get his chance in professional baseball. Evans, watching an all-star sandlot game at League Park in 1928 to choose several of the best players for tryouts, asked Mrs. Evans which ones she liked.

"That good-looking blond Viking over there," she reportedly answered, and Vosmik was signed the next day to report to Frederick, Md., in the Blue Ridge League.

He was hitting .397 at Terre Haute in the Three-I League late in the 1930 season when the Indians called him up.

As a 21-year-old he was the hottest rookie of the 1931 baseball season. He cooled off some toward the season end, but finished with a .320 batting average.

In his big year of 1935 he received one of the greatest tributes ever paid a player here. When he stepped to the plate in the July 8 All-Star game, he got a deafening ovation that lasted two minutes.

Vosmik leaves his wife, Sally Joanne; two sons, Robert and Larry; and a daughter, Karen.

## Sicily Island Football Fete This Tuesday

SICILY ISLAND, La. (Special) — The annual Sicily Island High School football banquet will be held Tuesday, January 30, at 7:00 p.m. at the high school cafeteria.

The Rotary Club which is the sponsor of football has tickets on sale at $1.50 per plate. Tickets can also be purchased at the high school.

Coach Jack Rowan head football coach at Northeast State College is to be the guest speaker.

All lettermen will be recognized. The Tiger schedule for the coming season and also the 1962 Tiger Captains will be announced.

The award for the most valuable player will also be presented. This award is given by Mr. W. S. Peck, Jr. in memory of his father.

## Jonesboro Tops Ringgold Five By 63-51 Count

JONESBORO (Special)—Jonesboro High pounded Ringgold 63-51 here last night despite a 37-point scoring barrage by all-stater Barrie Haynie.

Haynie sank 17 of 22 free throws and accounted for 10 field goals, all but two of the total made by the Redskins.

Lynn Morris paced Jonesboro with 11 points.

The Tigers, who play Neville here Tuesday night, have a 17-4 overall record for the campaign.

UNCLE ED Upchurch, (center) found a lot to talk about with Coach Berry Hinton (left) and Roy Fraser when the long time baseball fan celebrated his 94th birthday in Ruston Friday. Uncle Ed is probably telling Hinton, now La. Tech baseball coach, and Fraser, he remembers seeing them play on the outstanding 1932 Ruston Volunteer team. (Photo by Larry Fox)

NORTH LA. BASEBALL BUFF

# Uncle Ed Upchurch At 94 Recalls Old Days As Fan

RUSTON (Special) — One of North Louisiana's most popular baseball figures, W. E. Upchurch, who is better known as Uncle Ed, celebrated his 94th birthday here Friday by reminiscing about the old days with friends.

Still keen, despite his years Uncle Ed was quick to bring up his favorite team the 1932 Ruston Volunteer squad which won 53 games while losing only seven

A lot of names familiar today in the North Louisiana hill country were on that team and Uncle Ed can still recall the lineup.

Hartford "Nan" Causey caught, Berry Hinton was on first, James "Cut" Riser on second, Roy Frasier at short and Joe Pankey on third.

Pitchers were Atley and Maurice "Lefty" Donald, Jimmy Davis and Larry Fox.

In the outfield roamed three of the vest: Bennie Swayze, George "Sport" Grafton and Lambert "Rosey" Senn.

But Uncle Ed's memory doesn't stop with the 1932 team. He remembers all the games played in the old home town, even back before the First World War.

In those days the game was planned on Richardson's Pasture and later at the Old Memorial Park where the National Guard armory now stands.

Ruston baseball, Uncle Ed pointed out, switched to Fraser Field in 1946 which was named after Roy Fraser.

Fraser, who was one of Uncle Ed's guests, promoted baseball in Ruston for the past thirty years, and thus the naming.

Uncle Ed also likes to talk about the old Ouachita Valley League, the Big Six and the Big Eight, along with the earlier days when the locals played independent ball.

He can tell you about Sam Gootch catching 42 foul tips without a bobble, about Sam Gootch out a bobble, about Dee Clinton, who could hit the ball a country mile and his favorite catcher "Round Man" Willet.

He also likes to talk about Truman "Wild Man" Mayes, who pitched for the Brown Paper Mill years ago and hundreds of other players.

No, the years haven't affected Uncle Ed's memory, only his eyes, which aren't as good as they used to be.

"But," chuckled Uncle Ed, "I am still not blind enough to be an umpire."

## Wildlife Unit Here To Elect New Officers

The Ouachita Wildlife Unit will elect its 1962 officers here Tuesday night and honor its leaders of 1961.

In the first session of the new year, the club will hold its regular monthly meeting at 7:30 p.m. Tuesday at the Virginia Hotel.

While the election of new officers will head up the program, the highlight will be the presentation of the Floyd Martin Award, presented annually to the oustanding conservationist of the year.

In addition, an award will be presented to the member who sold the most memberships during 1961.

Club president Lloyd Voorhees also pointed out that resolutions for the coming hunting seasons will be drafted at the meeting.

The resolutions will be presented at the annual convention of the Louisiana Wildlife Federation at Alexandria in March.

"I'm sure there will be a lot of interest in our resolution concerning the next duck season," Voorhees said.

"We urge the sportsmen to turn out and voice their opinions," he added.

Besides Voorhees, outgoing ofdent, Frank Buce, second vice-president, V. A. Capers, and secretary and treasurer, Fred Hightower.

A new board of directors, local and state levels, will be elected.

## Archery Meet At La. Tech Is March 9-10

RUSTON (Special) — Louisiana Tech's second annual archery tournament will be held March 9-10 and will consist of both indoor and field competition.

The tourney, sponsored by Tech's health and physical education department, will be split into junior high school, high school, college, and open divisions.

The Chicago round system will be used in which each contestant shoots 16 ends from 20-yards at 16-inch, four-color targets. The indoor phase of shooting will be in Tech's 5,000 - seat Memorial gymnasium and the field archery will be at the new range nearby.

George B. Hogg, tourney director and head of the Tech physical education department, said all entries must be submitted by March 2.

Hogg said present plans are to have two shootings daily, at 3:30 and 6:30 p.m., in the indoor competition. The field archery is set for Saturday morning and afternoon, March 10.

Individuals and teams from Louisiana and nearby states are expected to compete. Over 200 persons competed last year and Hogg said indications are that far more than that number will be here this time.

There will be free - style and instinctive shooting for boys only in the junior high and high school divisions, but men and women will shoot free - style and instinctive in the college and open divisions, Hogg said.

## HB Jack Collins, Of Texas, Signs

PITTSBURGH (AP)—The Pittsburgh Steelers announced Saturday halfback Jack Collins of the University of Texas has signed a 1962 National Football League contract.

The 6-foot, 195-pound Collins was rated the most valuable and versatile player at Texas last season.

The Steelers drafted him seventh. He also was drafted by Dallas of the American Football League.

## Southwestern Begins Spring Football Monday

LAFAYETTE, La. (Special) — Although the 1961 collegiate football season has been closed for less than one month, the University of Southwestern Louisiana Bulldogs have begun preparation for 1962.

Head Football Coach Russ Faulkinberry expects to greet over 50 hopefuls in McNaspy Stadium Monday afternoon when the Bulldogs open spring training for 1962.

"I am looking forward to our squad returning to spring practice with the outstanding attitude they had at the close of last season," Faulkinberry said.

The Bulldogs, who finished 2-8 in 1961, were young and inexperienced, but earned a reputation as one of the most scrappy teams in the Gulf States Conference. The squad will be young again in 1962 with 22 sophomores returning from '61 action.

Faulkinberry and his staff plan to spend the majority of their practice sessions on 'individual fundamentals' and conditioning drills. "This will be the first time we have had enough time to really work with our boys who were freshmen last fall," stated Faulkinberry.

Several starting positions are expected to be filled by sophomores next fall. The USL head football coach showed delight with his crop of 20-plus freshmen just recruited and indicated he expects 'plenty of action' from some of them in 1962.

## Brooks Robinson Inks 7th Contract

BALTIMORE (AP) — Brooks Robinson has signed for his seventh American League baseball season, the Baltimore Orioles announced Saturday.

The 24-year-old star third baseman from Little Rock, Ark, is the sixth Oriole to sign. Robinson missed only six innings of play last season.

He was selected the league's third baseman in both All-Star games.

DISTINGUISHED SPORTSMANSHIP

# Horton Smith Is Picked For Annual Jones Award

By WILL GRIMSLEY

NEW YORK (AP)—The U.S. Golf Association honored Horton Smith, one of the playing and teaching masters, and took steps Saturday toward stabilizing the rules of the game.

Smith, professional of the Detroit Golf Club, was voted the Bob Jones Award for "distinguished sportsmanship in golf." He was unable to be here for the presentation and the trophy was accepted by a longtime friend, Jimmy Thomson.

A phenomenal putter, Smith was known as the "Joplin Ghost" when he was winning tournaments as a playing professional in the 1920s and early 1930s.

He played on seven Ryder Cup teams, won the Masters title twice (1934, the inaugural year, and 1936) and later served as president of the Professional Golfers Association.

He has remained active despite an illness which necessitated removal of one lung and two ribs. He is currently in Dunedin, Fla., to conduct a clinic.

The USGA, at its annual business meeting, decided to end a two-year period of rules experiment and to seek a uniform world code in conjunction with the Royal and Ancient Golf Club of St. Andrews, Britain's governing links body.

During the past two years, the USGA has used trial rules in connection with out-of-bounds balls, unplayable lies and provisional balls. Effective March 1, these will be changed to conform with the old standards from which the Royal and Ancient never defected.

The changes are these:

Out of bounds: The penalty will be stroke and distance. (Under the trial rule, local rules permitted the optional dropping of a ball within two clubs lengths of the point where the ball crossed the boundary, with a penalty of one stroke).

Unplayable lie: The penalty will be stroke and distance or a drop behind where the ball lay, with a two-stroke penalty. (The experimental rule had permitted a drop behind or within two club lengths of the ball with a one-stroke penalty).

Provisional balls: Permitted for a ball lost, out of bounds, unplayable or in water or lateral hazard. (The last two years, the provisional ball was allowed only for lost or out-of-bounds balls.)

The USGA began preparations for rules amendments to be negotiated with the British body in 1963, to go into effect in 1964. It also decided to minimize future changes, preferably not oftener than four years.

Among the rules to be considered are those involving penalties for striking the flagstick, hitting an opponents' ball on the green and repairing ball marks on the putting surface. The USGA and PGA have different rules relating to these situations.

The USGA also elected a new president, raised the purse for the National Open and set up a National Senior Women's Championship.

John M. Winters of Tulsa, Okla. was elected president, succeeding John Clock of Long Beach, Calif.

Prize money for the Open, scheduled June 15-17 at Oakmont, Pa., was raised to $70,000, an increase of $10,000, with $15,000 going to the winner. The senior women's tournament will be a 54-hole medal play affair, at a time and place to be designated later.

## Players Feted At Sterlington Grid Banquet

STERLINGTON, La. (Special)—Sterlington High School held its annual football banquet in the high school cafeteria Wednesday night.

The guest speaker, Milton C. Hall, assistant superintendent of the Ouachita Parish School Board, spoke about the value of football as a sport in preparing a boy for life's battles. He also brought out the importance of determination and the will to win.

Awards were given to the cheerleaders and members of the football team. Cheerleaders receiving awards for their loyalty and performance throughout the season were: Judy Taylor, Linda Jenkins, Donna Hamon, Betty Earl, Guylene Nolan, Cherry Williams and Liz Boyette.

Player of the Week awards were given to: Larry Senn, Billy Wisecarver, Jerry Fuller, Larry Jenkins, Gerald Corbin, Tommy Bonner, Buddy Hemler, Bubba Moore, Jerry Seffens, Tommy Dupree, and Lonnie Williams. Most Valuable Back award was won by Jerry Seffens; Most Valuable Lineman — Buddy Hemler; Most Valuable Player — Larry Senn.

Two boys received the Sportsmanship award: Billy Wisecarver and Larry Jenkins. Boys receiving jackets were: Tommy Bonner, Gerald Corbin, Tommy Dupree, Charles Earl, David Harper, Buddy Jemler, Henry Hemler, Bubba Moore, Jerry Seffens, Larry Senn, Lonnie Williams, Billy Wisecarver, Tommy Williams and Jimmy Gilbert.

Boys receiving plaques were: Jerry Fuller, Larry Jenkins, Delton Burch, Ted Lewis, Victor Ledger, Roger Kinnison, Larry Jones, and Steve Hendrix. Boys earning a Freshman letter: Johnny Borden, James Patterson, Harry Stevens, and Tommy Ward.

## Jonesville Hosts Independent Meet

JONESVILLE (Special) — The annual Jonesville Block high school independent basketball tournament for men and women has been set for March 15, 16 and 17, 1962, according to Coach O. D. Jackson, tournament director.

The entrance fee for each team will be six dollars and all entries must be in by March 12 it was stated.

The tournament has been termed very successful in the past, drawing teams from many areas.

## Rice Star Signs With Cowboy 11

DALLAS (AP) — The Dallas Cowboys of the National Football League announced Saturday the signing of Robert Johnson, 6-4, 220-pound Rice tackle.

Johnson had been chosen on the 16th round of the NFL draft by the Cowboys. He was also a draft choice of the American Football League Houston Oilers.

Johnson is the third Southwest Conference tackle in the Cowboys 1962 rookie crop. The others are Bobby Plummer of Texas Christian and Guy Reese of Southern Methodist.

# Recreation Basketball

SCHEDULE
WEEK OF JAN. 29

JUNIOR "A" LEAGUE

| Team | W | L |
|---|---|---|
| 7 Percenters | 10 | 0 |
| Central | 7 | 3 |
| Globetrotters | 3 | 6 |
| Gladiators | 3 | 6 |
| Bebops | 3 | 7 |
| College Place | 3 | 7 |

Monday's Games
7 Percenters vs Globetrotters, 6:15
Gladiators vs Central, 7:00
College Place vs Bebops, 7:45
(Games at Lee gym)

Thursday's Games
Bebops vs Central, 5:30
College Place vs Globetrotters, 6:15
7 Percenters vs Gladiators, 7:00
(Games at Lee gym)

JUNIOR "B" LEAGUE

| TEAM | W | L |
|---|---|---|
| Globetrotters | 7 | 3 |
| Blockbusters | 7 | 3 |
| Bethel | 6 | 4 |
| College Place | 4 | 5 |
| Wildcats | 2 | 7 |
| Sports | 2 | 8 |

Monday's Games
Globetrotters vs Blockbusters, 5:30
Wildcats vs. Bethel, 6:15
Sports vs College Place, 7:00
(Games at LTI)

Thursday's Games
Wildcats vs Blockbusters, 5:00
Sports vs Globetrotters, 5:30
Bethel vs College Place, 6:15
(Games at LTI)

JUNIOR "C" LEAGUE

| TEAM | W | L |
|---|---|---|
| Flying Tigers | 9 | 2 |
| Col. Ch. of Christ | 9 | 2 |
| Trinity | 6 | 4 |
| Bandits | 3 | 7 |
| College Place | 4 | 6 |
| St. Marks | 0 | 10 |

Monday's Games
Trinity vs College Place, 7:45
(Game at LTI gym)
Col. Ch. of Christ vs Flying Tigers, 5:30
(Game at Lee gym)

Thursday's Games
Col. Ch. of Christ vs College Place, 7:00
(Game at LTI gym)
Trinity vs Flying Tigers, 7:45
(Game at Lee gym)

PEE WEE GIRLS LEAGUE

| TEAM | W | L |
|---|---|---|
| Ransom "A" | 6 | 0 |
| Mitchell | 4 | 1 |
| Kiroll | 4 | 2 |
| Ransom "B" | 1 | 3 |
| Logtown | 1 | 4 |
| Swartz | 0 | 6 |

Monday's Games
Mitchell vs Kiroll, 5:00
Swartz vs Ransom "B," 6:00
Ransom "A" vs Logtown, 7:00
(Games at Ouachita Jr. High gym)

PEE WEE "B" LEAGUE

| TEAM | W | L |
|---|---|---|
| Mitchell "A" | 6 | 0 |
| Kiroll | 5 | 1 |
| Crosley | 4 | 2 |
| Ransom "A" | 4 | 2 |
| Swartz | 4 | 2 |
| Logtown | 2 | 4 |
| Ransom "B" | 1 | 3 |
| Mitchell "B" | 1 | 3 |
| Ouachita "A" | 0 | 6 |

Monday's Games
Mitchell "B" vs Kiroll, 4:30
Swartz vs Ransom "B," 5:30
Ransom "A" vs Logtown, 6:30
Crosley vs. Oauchita "A", 7:30
(Games at Ouachita Jr. High gym)

Wednesday's Games
Mitchell "A" vs Ransom "B," 5:00
Ransom "A" vs Kiroll, 5:30
Mitchell "B" vs Logtown, 4:30
(Games at Ouachita Jr. high gym)

JEFFERSON GIRLS LEAGUE

| TEAM | W | L |
|---|---|---|
| Rockettes | 5 | 0 |
| Goldwaves | 4 | 1 |
| Pantherettes | 3 | 2 |
| Comets | 1 | 4 |
| Tigerettes | 1 | 4 |
| Basketeers | 1 | 4 |

Monday's Games
Pantherettes vs Goldwaves, 3:30
Comets vs Basketeers, 4:00
Tigerettes vs Rockettes, 4:30
(Games at Jefferson gym)

JEFFERSON BANTAM LEAGUE

| TEAM | W | L |
|---|---|---|
| Dodgers | 3 | 2 |
| Giants | 3 | 2 |
| Indians | 3 | 2 |
| Cardinals | 1 | 4 |

Monday's Games
Giants vs Indians, 6:00
Dodgers vs Cardinals, 6:30

JEFFERSON PEE WEE LEAGUE

| TEAM | W | L |
|---|---|---|
| Bears | 4 | 0 |
| Panthers | 3 | 2 |
| Cubs | 2 | 3 |
| Tigers | 0 | 4 |

Monday's Games
Tigers vs Bears, 5:00
Panthers vs Cubs, 5:30

LEE PEE WEE LEAGUE

| TEAM | W | L |
|---|---|---|
| Lancers | 5 | 0 |
| Falcons | 2 | 3 |
| Comets | 2 | 3 |
| Larks | 1 | 4 |

Wednesday's Games
Comets vs Larks, 4:30
Falcons vs Lancers, 5:00
(Games at Lee gym)

LEE BANTAM LEAGUE

| TEAM | W | L |
|---|---|---|
| Eagles | 5 | 2 |
| Cyclones | 3 | 3 |
| Hawks | 3 | 3 |
| Owls | 2 | 4 |
| Tornadoes | 2 | 4 |
| Tigers | 2 | 4 |

Wednesday's Games
Hawks vs Eagles, 5:30
Tigers vs Cyclones, 6:00
Owls vs Tornadoes, 6:30
(Games at Lee gym)

LEE GIRLS LEAGUE

| TEAM | W | L |
|---|---|---|
| Braves | 5 | 0 |
| Cardinals | 4 | 1 |
| Red Sox | 4 | 1 |
| Dodgers | 2 | 3 |
| Yankees | 2 | 3 |
| Giants | 2 | 3 |
| Orioles | 2 | 3 |
| Cubs | 2 | 3 |
| Phillies | 1 | 4 |
| Indians | 1 | 4 |

Friday's Games
Cardinals vs Yankees, 3:30
Braves vs Orioles, 4:00
Red Sox vs Cubs, 4:30
Phillies vs Indians, 5:00
Giants vs Dodgers, 5:30
(Games at Lee gym)

PEE WEE LEAGUE

| TEAM | W | L |
|---|---|---|
| N. Monroe | 6 | 0 |
| N. Monroe Aces | 4 | 1 |
| College Place "A" | 4 | 2 |
| Wildcats | 4 | 3 |
| LTI "A" | 2 | 4 |
| Trinity | 2 | 4 |
| LTI "B" | 1 | 4 |
| College Place "B" | 1 | 6 |

Tuesday's Games
LTI "B" vs College Place "A," 5:00
LTI "A" vs N. Monroe Aces, 5:30
(Games at LTI)
N. Monroe vs Trinity, 5:30
(Game at Lee gym)

MIDGET LEAGUE

| TEAM | W | L |
|---|---|---|
| LTI "A" | 5 | 0 |
| Commanches | 5 | 2 |
| College Place "A" | 5 | 2 |
| St. Marks | 4 | 2 |
| W. M. Baptist | 4 | 2 |
| Skylarks | 2 | 4 |
| LTI "B" | 1 | 4 |
| College Place "B" | 1 | 6 |
| Bandits | 0 | 5 |

Tuesday's Games
LTI "B" vs Skylarks, 6:00
LTI "A" vs W. M. Baptist, 6:30
Commanches vs St. Marks, 7:00
(Games at LTI gym)

CHURCH "A" LEAGUE

| TEAM | W | L |
|---|---|---|
| College Place | 5 | 1 |
| Liberty | 5 | 1 |
| St. Josephs | 4 | 2 |
| Trinity | 3 | 3 |
| Temple | 1 | 5 |
| W. M. Baptist | 0 | 6 |

Friday's Games
W. M. Baptist vs St. Josephs, 6:00
Temple vs Trinity, 7:00
College Place vs Liberty, 8:00
(Games at LTI gym)

CHURCH "B" LEAGUE

| TEAM | W | L |
|---|---|---|
| Bethel | 7 | 0 |
| First Baptist | 6 | 1 |
| Fellowship | 5 | 2 |
| College Place | 4 | 3 |
| New Chapel Hill | 2 | 4 |
| Central | 2 | 4 |
| Winn. Rd. Baptist | 1 | 6 |
| Brownville Baptist | 0 | 7 |

Thursday's Game
New Chapel Hill vs Central, 7:45
(Game at LTI gym)

Friday's Games
First Baptist vs Winn. Rd. Baptist, 6:15
Fellowship vs College Place, 7:00
Central vs New Chapel Hill, 7:45
(Games at Lee gym)

CITY LEAGUE

| TEAM | W | L |
|---|---|---|
| Monroe Independents | 5 | 0 |
| YMCA | 5 | 1 |
| McGuffie Construction | 4 | 1 |
| Collegetown | 4 | 2 |
| LTI | 3 | 2 |
| Barkers Discount | 2 | 4 |
| Oglesbys Grocery | 2 | 3 |
| W. M. Independents | 1 | 4 |
| General Printing Ink | 1 | 5 |
| Monroe Police Dept. | 1 | 5 |

Tuesday's Games
YMCA vs Barkers Discount, 6:00
General Printing Ink vs Monroe Independents, 7:00
(Games at Lee gym)

Wednesday's Games
LTI vs McGuffie Construction, 6:00
W. M. Independents, vs Collegetown, 7:00
Monroe Police vs Oglesbys Grocery, 8:00
(Games at LTI gym)


WRESTLING
Monday Night
STARTS . . . 8:15 P.M.
RE-MATCH
Raudy Red Roberts vs. Jimmy Smith
2 out of 3, No Time Limit
Jim Quinn vs. George Grant
2 out of 3, No Time Limit
Tony Neopolitan vs. Johnny Apollo
30 minute time limit, 1 fall
ROLL-ARENA
"Home of Championship Wrestling"
312 Walnut FA 2-3619
R. L. FOX, Promoter

ANNOUNCING
The
FORMAL OPENING OF
WILLIAMS' Sinclair
Service Station
OWNERS—MR. AND MRS. THOMAS J. WILLIAMS
Location – STERLINGTON, LA.
Adjoining Shopping Center, down the street from former 4 year location
MONDAY, JANUARY 29, 1962
FREE COFFEE and DOUGHNUTS
Phone No. 5-4639
HOURS - 6 A.M. To 7 P.M.
Featuring:
MODERN UP TO DATE EQUIPMENT
LARGER MORE COMPLETE LINE OF
• PETROLEUM PRODUCTS
• T B A PRODUCTS • DIESEL
The Only Sterlington Station Equipped To Service The
• SMALLEST COMPACT CAR
• LARGEST 20,000 LB. TRUCK
COMPLETE LINE OF FRESH Sinclair PRODUCTS
Remember The Date—MONDAY, JAN. 29, 1962
YOUR PATRONAGE APPRECIATED
AT SINCLAIR . . . we care . . . about you . . . about your car

When Fink's Has A SALE IT IS A SALE!
58 SUITS 1/2 OFF
Values 59.50 To 155.00
OUT THEY GO
ALTERATIONS EXTRA
ONE TABLE SLACKS
Values to 25.00
$11.95
ALT. EXTRA
COLLEGE HALL IVY SUITS
Values to 69.50
$42.65
ALT. EXTRA
SPECIAL GROUP SPORT COATS
• College Hall & Griffon Values to 39.50 $29.95
• Kingsridge Reg. To 45.00 $32.95
ONE GROUP SUITS
Values to 69.50 NOW 1/3 OFF
ALT. EXTRA
TOP COATS
GRIFFON REG. 69.50 $52.50
FASHION PARK REG. 105.00 $76.00
A SMART NEW STORE
Fink's
A FINE OLD NAME
334 DESIARD ST.

ORBITAL LAUNCHING

# Reason For Long Delay Explained

By HOWARD BENEDICT

CAPE CANAVERAL, Fla. (AP)—Why the long delay, until at least next Thursday, in the attempt to send John H. Glenn Jr. into orbit around the earth?

The immediate factor which caused the postponement Saturday, while Glenn waited out the countdown in his space capsule, was a heavy cloud layer 7,000 to 8,000 feet above the launching area.

Officials want clear skies for the launching in order to obtain camera and other optical tracking of the Atlas booster rocket during the powered portion of flight.

Explained Lt. Col. John A. Powers, Project Mercury spokesman: "We require both optical and radio electronic checks on the missile in case something goes wrong. This helps us to pinpoint any trouble."

Powers also noted that weather alone could not be entirely blamed for the postponement.

"It was a combination of factors," he said. "Weather was the imminent factor, but it got that way because of technical holds earlier in the countdown."

Powers referred to the fact that at the scheduled 7:30 a.m. launching time, the sky overhead was clear. But this time slipped by because of the troubles.

Several hours later, the National Aeronautics and Space Administration announced the delay until Thursday or Friday at the earliest, "depending on technical evaluation of the spacecraft and launch vehicle servicing requirements."

Powers gave this example of what might have to be done: "One thing we might have to do and I'm only saying 'might have to do' is to change the carbon dioxide absorbing material (in the space capsule) since it has been used so much in preflight checkouts."

If it must be replaced, he said, all preflight checks involving that equipment must be made. This would take a day.

Also the Atlas must be checked carefully for any trouble which may have developed as a result of its fueling and defueling operation Saturday.

After all checks have been completed, the two-day split countdown must start again.

Then there is the need of rest of the technicians and the launching crew, who have been working round the clock to prepare for the firing.

If the launching is not accomplished by next Friday, the Atlantic recovery fleet will become a problem factor.

NASA said the Navy, which has 24 ships on station for the shot, feels it can continue to support the mission through Friday. Rear Adm. John L. Chew, commander of the recovery forces, said the ability to go beyond this day without resupplying the craft will depend on circumstances at the time. But the indication was that the fleet would not stay on station beyond next weekend.

And weather will remain a question mark.

Ken Nagler, a NASA weather expert, said it is too early to estimate what the weather at the launching sites and in the main recovery areas might be late next week.

"But," he said, "Based on normal winter conditions this time of year, we cannot rule out the possibility of further weather problems."

RENT A PIANO
$4.00 PER MONTH & UP
ALL RENTALS APPLIED ON PURCHASE
ROARK BROS.
703 JACKSON FA 2-5700

MRS. LORENA (Granny) Pettit was feted with a birthday party and open house Friday at the home of her daughter, Mrs. R. J. Wills, 1907 South Grand St. She celebrated her 90th birthday. She is the mother of Mrs. Wills and L. B. Pettit (police juror), both of Monroe; Mrs. Daisy Mullenix, of San Jose, Ill. and Mrs. V. E. Lewis, of Pineville. (Staff Photo by John Fogleman)

# Civil Rights Bill Blasted By Senators

WASHINGTON (AP)—The voice of another key southern senator was raised Saturday in denunciation of the Kennedy administration's first civil rights bill.

Sen. Sam J. Ervin Jr., D-N.C., said the bill is "wholly null and void" if the constitution still has any validity.

The measure, introduced by Senate Democratic leader Mike Mansfield of Montana two days ago, would bar any literacy requirement other than a sixth grade education for qualifying voters in congressional and presidential elections.

Ervin is chairman of the constitutional rights subcommittee of the Senate Judiciary Committee. The subcommittee handles most civil rights legislation.

A ruling on whether to refer Mansfield's bill to the judiciary committee has been held in abeyance until Monday. An attempt may be made to have it referred to the rules committee, headed by Mansfield.

Ervin said, as did Sen. Richard B. Russell, D-Ga., Friday, that the constitution specifically provides in two separate places that the power to prescribe literacy tests for voters "belongs to the states and not to the federal government."

Sen. John Stennis, D-Miss., also criticized the bill in a statement. He is captain of one of the three teams into which an 18-member bloc of southern senators is organized to fight civil rights measures.

"Our teams are ready to fight a last-ditch battle on this vital issue," he said.

Stennis reiterated, as he had in an interview Friday that he regards the measures as an unconstitutional invasion of states' rights.

"If provisions of this kind ever become law and are sustained by the courts," he said, "then constitution of the United States is gone."

## Tech Professor Schedules Talk

EL DORADO, Ark. (Special)—J. H. Barnwell, professor of mechanical engineering at Louisiana Tech, Ruston, will be featured speaker 7 p.m. Feb. 2 at a meeting of the El Dorado section of the American Institute of Chemical Engineers.

## Reeves Girl Will Appear In Pageant

HARRISONBURG (Special) — Miss Ann Reeves, 16, daughter of Mr. and Mrs. Roger Reeves of Harrisonburg, has been selected to portray John James Audubon as the "dancing master" in the Natchez, Miss., Confederate Pageant.

The pageant will be held each Monday, Wednesday, Friday, and Saturday from March 3 through April 1 at the City Auditorium in Natchez, Miss.

Miss Reeves, a junior at Harrisonburg high school, has participated in the pageant for the last two years.

Others from this area taking part in the tableaux are Becky Reeves and Joanne Reeves.

## Sister Of Local Man Dies; Rites Slated Monday

Mrs. Inez Lewis Dodd died Friday night in a Dallas, Tex., hospital. She was the sister of a local man, B. B. Lewis.

She was a native of Arcadia.

In addition to her brother, she is survived by her husband, her mother and two sisters.

Funeral services will be held at the Temple Baptist Church at 10 a.m. Monday in Dallas.

## Commissions Awards Slated

BATON ROUGE (Special) — Forty-five Louisiana State University ROTC cadets will be commissioned as second lieutenants in the Army and Air Force at ceremonies to be held Monday at 10:30 a.m. in the University Theater.

Among Army ROTC cadets who are candidates for commission are Victor Hill, of Oak Grove, and Donald A. Rebsamen, Eudora Ark.

Among Air Force candidates for commissions are Ronald N. Flowers, Kilbourne, and Thomas L. Corley, Tallulah.

# Record Tech Enrollment Indicated

RUSTON (Special) — Indications are that a new spring-term high enrollment record may be set at Louisiana Tech during registration Wednesday and Thursday.

Miss Mabel May, registrar, said she predicts a total of approximately 3,600 students as compared with the 3,410 who set a high mark for a spring session one year ago.

Registration for the new semester is scheduled for Memorial Gymnasium.

Physical examinations will be given in the T. H. Harris Infirmary over a three-day period. These tests will be admininstered to men students on Tuesday, Wednesday, and Thursday and to women students on Tuesday and Wednesday, through an alphabetical arrangement. All former students who have completed four or five semesters at Tech and all new students are required to take a physical examination.

Juniors who do not take their physicals as scheduled will not be allowed to register, officials announced.

Candidates for degrees in June, both undergraduates and graduates, will enroll on Wednesday, under alphabetical procedure. All other students will register Wednesday and Thursday, the registrar's office reported.

Classes for the spring term will begin at 8 a.m. Friday.

The old library bulding and other locations will be utilized for classes formerly meeting in the "T" building, recently destroyed by fire.

## Annual Benefit Auction Slated

HARRISONBURG (Special) — The annual Benefit auction sponsored by the Harrisonburg Rotary Club will be held in the Harrisonburg high school on Monday, Feb. 5, at 6:30 p.m., according to Herbert Terry, president of the club.

## Road Project Contract Let For Catahoula

BATON ROUGE (Special)—An apparent low bid of $212,293 has been submitted by J. A. Harper of Crowville on a five-mile road improvement project on the Smithland - Security Highway (State Route 564) in Catahoula parish.

Burgess added that construction plans call for grading, drainage structures, aggregate type or soil cement base course and bituminous mixture for hot application 20 feet wide.

He added expected time of completion will be 12 months after the contract is awarded.

## Graduation Set At University

BATON ROUGE (Special) — About 480 Louisiana State University students will receive degrees at winter commencement exercises to be held here Tuesday.

CUT YOUR MONTHLY BILLS IN HALF

Are Your Bills Similar To These:

| | |
|---|---|
| Car Note | $58.60 |
| TV Set | 12.30 |
| Furniture | 17.38 |
| Refrigerator | 19.00 |
| TOTAL BILLS | $107.28 |

It may be possible for us to pay off all your bills and leave you with one monthly payment of—
$48.00 OR LESS
PHONE FA 2-7623
HOTEL FRANCES CORNER

Hemenway's
Complete Home Furnishers!
THE BIG STORE AT 132 N. 2ND

Monday•Tuesday•Wednesday-3 Days Only!

JANUARY PRE-INVENTORY
Clearance

FREE DELIVERY 150 MILES!
FREE PARKING ON ANY DOWNTOWN LOT!

BARGAINS GALORE! Odd Pieces, Discontinued Patterns, Floor Samples, Etc.!

MANY ONE OF A KIND. IF YOU ARE IN NEED OF A COMPLETE SUITE OR JUST AN ODD PIECE, NOW IS THE TIME TO BUY. MAKE YOUR SELECTION FROM THE LARGEST STOCKS IN THE ARK - LA - MISS AREA. LISTED BELOW ARE JUST A FEW OF THE MANY FABULOUS BARGAINS. THESE AND MANY, MANY MORE ARE DISPLAYED ON OUR 4 BIG FLOORS FROM THE BARGAIN BASEMENT TO OUR 4TH FLOOR DECORATING GALLERY. BE HERE EARLY. DOORS OPEN AT 9 A.M. SHARP MONDAY.

Reg. $129.95 Bedroom Suite. Large double dresser, Mirror, Chest and Bookcase Bed. Beige Oak finish—Now only $88.00

Reg. $39.95 Solid Ash Bunk beds—Colonial Style. Perfect for children's room. With guard rail and ladder. Now only $19.00

Reg. $49.95 Twin Bed. 1 only Cherry panel bed. Sturdy Construction. Now only $19.00

Reg. $299.00 Heritage Chest of drawers. Walnut with Ming finish. Contemporary in design. Now only $139.00

Reg. $159.95 Solid Maple Bedroom Suite. Double dresser, framed mirror, Chest and Spindle bed. Only 2 to sell at this low price of $119.00

Reg. $59.95 Box Springs. Only 8 to sell in twin sizes. All famous Stearns & Foster. Reduced for quick selling. Now only $38.00

DOORS OPEN AT 9 A.M. MONDAY
NO PHONE OR MAIL ORDERS

Reg. $179.95 Kroehler Living Room Suite. Sofa bed, and two matching chairs. Free spring construction. Covered in turquoise Tweed. Now Only $78.00

Reg. $129.95 Living Room Suite. Sofa bed and Matching chair. Free spring construction. Covered in heavy supported back plastic. 1 Only at $78.00

Reg. $230.00 Dining Table. Large family size table in Mahogany with leaves. Only 2 to sell at this low, low price of $78.00

Reg. $59.95 End Tables in French Provincial style. Beautiful Cherry Wood with hand rubbed finish. Only 2 to see at $28.00

Reg. $149.95 Dining Room Suite. Large boat shaped Table with leaf and set of chairs. Handsome Oil finish. Now Only $99.00

Reg. $69.95 Lounge Chair with foam Cushion .Large, comfortable and roomy. Covered in long wearing nubby weave fabric. Only 1 in Brown and 1 in Turquoise. Now Only $38.00

NO MONEY DOWN!

Reg. $449.00 Covered Sectional Sofa. Has built in Corner table. Everlasting foam cushions. Covered in heavy nubby fabric. Only 1 in Toast and 1 in Pumpkin. Now only $229.00

Reg. $99.95 foam Lounge. 72" long with 2 foam bolster. Perfect for den and sleeping over-night guests. Buy 2 for only $149.00

LONG EASY TERMS!

Reg. $199.95 Traditional Sofa. Free spring construction with foam cushions covered in beautiful long wearing Matlisee. Choice of white, toast or gold. Now Only $129.00

Reg. $99.95 Chair and Ottoman. Traditional styling with button on back. Large and very comfortable. Covered in durable weave fabric. Green, Toast and Turquoise. Now Only $68.00

Reg. $529.95 Bedroom Suite. Antique White French Provincial by Drexel. Large Chest on Chest, Powder Table, Chair, Panel bed and Night stand. Now Only $278.00

Reg. $269.95 Bedroom Suite. Italian Provincial Styling in rich Cherry Woods. Triple Dresser, Mirror, Chest, Night Stand and Bed. Now Only $199.00

Reg. $59.95 Cedar Robe. Large double door robe that affords plenty of storage for your winter clothes. Has light on inside and Mirror on inner door. Now Only $39.00

Reg. $165.00 Bedroom Suite. Solid Oak 6 drawer double dresser and framed Mirror and full size or twin spindle bed. Now $128.00

We Don't Want To Take This Merchandise in Inventory. Hurry For These Bargains!

Reg. $99.00 Solid Maple double Dresser. Has 6 large roomy drawers. Made by Baumritters, makers of famous Ethan Allen. 1 only to sell at $49.00. $49.00

Reg. $119.95 Maple Lounge Chair. Early American style with wood exposed arms. Covered in good nubby weave fab- Allen. 1 only to sell at $59.00

| USED TV | USED TV | USED WASHER | Used Refrigerator | Used Refrigerator | Used Console TV |
|---|---|---|---|---|---|
| $48 | $58 | $38 | $48 | $38 | $58 |
| R.C.A. 19" GUARANTEED | DUMONT 21" GUARANTEED | WESTINGHOUSE GUARANTEED | CROSLEY GUARANTEED | KELVINATOR GUARANTEED | R.C.A. 23" GUARANTEED |

No Money Down·Easy Terms To Suit Your Budget!

New 1962 Patterns
—PROOF OF OUR SUPERIOR BUYING POWER BRINGS YOU THESE VALUES!

100% Continuous Filiment Nylon by DuPont or 100% Mothproof All Wool
CHOICE NEW Colors and Styles $4.99 SQ. YD.

By Bigelow . . . 100% DuPont Nylon Twist
DEEP SOUTH'S FAVORITE CARPET. TIGHTLY WOVEN, TOP PERFORMANCE 3 PLY TWIST. CHOICE OF COLORS
$5.99 SQ. YD.

THESE 3 TERRIFIC VALUES INTRODUCED AT LOW DISCOUNT PRICES. REMEMBER HEMENWAY'S IS NEVER UNDERSOLD. WE ARE THE PLACE TO BUY CARPETS IN NORTHEAST LOUISIANA.

PHONE FA 3-2246 AND OUR CARPET CONSULTANT, GLEN BELTON WILL BE GLAD TO BRING SAMPLES. NO OBLIGATION.

# January 28

At right: Mrs. Dan Dennett Jr., prior to her marriage yesterday, January 27, was Miss Mary Virginia Parker, daughter of Mr. and Mrs. Aaron Franklin Parker, 7221 DeSiard Road, Monroe. The bridegroom is the son of Mr. and Mrs. Dan Dennett, 5100 DeSiard Road. The ceremony was performed at 4 p.m. Saturday in the home of the bride's parents.

Center right: Engagement and approaching marriage of Miss Jimmye Heard to Ralph E. McNabb Jr., is announced today by her mother, Mrs. Mary F. Heard of Bernice. He is the son of Mr. and Mrs. R. E. McNabb of Shreveport. The wedding will be solemnized Saturday, February 24 at 5:30 p.m. in the Bernice Methodist Church. The Rev. Abe Conerly will officiate.

Lower right: Vows uniting Miss Peggy Loyce Watson of Pollock, and Robert David Martin, Alto, both seniors at Northwestern State College, Natchitoches, were solemnized Thursday, January 25 at 7:30 p.m. in the First Methodist church at Pollock. The bride is the daughter of Mrs. Otto L. Watson, Pollock, formerly of Monroe, and the late Beverly C. Watson, Alexandria. Mr. Martin is the son of Mr. and Mrs. C. D. Martin of Alto.

Above: Solemnized Friday, January 26 in the First Baptist Church of Monroe was the wedding of Miss Betty Lou Jenkins and Jerry W. Baugh, both students at Northeast Louisiana State College. The bride is the daughter of Mr. and Mrs. Clinton C. Jenkins of Shreveport, formerly of this city, and Mr. Baugh is the son of Mr. and Mrs. Wayland D. Baugh of Oak Ridge. The couple will be at home at 200 Sherrouse in Monroe.

At right: Union Methodist Church was scene of the ceremony Friday, January 26 which united in marriage Miss Eliza Noble Ford and Douglas Hansford Netterville Jr. Their parents are Mr. and Mrs. Bernard H. Ford of Charlieville and Mr. and Mrs. Douglas H. Netterville of Newellton. Following wedding trip the couple will establish a home in Monroe.

Departing in the near future for Atlanta, Georgia, are Mrs. James L. Ewing III and sons, Jimmy, 10 and Lane, 8, pictured in their home at 201 Courtney. Mrs. Ewing and sons will join Mr. Ewing and establish a new home in Atlanta. Numerous courtesies have honored the popular city residents prior to their departure.

# On Dit'

by Denise

Our after-holidays, during-snow lull came to an end this week in a flurry of small parties. One hopes that any more bad weather this winter will not linger long enough to disrupt our social calendar like the recent nastiness.

Most unusual party of the week was a surprise "grandmother shower" given for MARTHA GRANT by a group of her neighbors who gathered at BO FUDICKAR's home on Point drive. On Wednesday, month - old MARTHA CECILE GRANT arrived for a visit with Martha and Arthur. Preceeding the arrival, the new grandmother received a shower of gifts such as safety pins, rubber gloves, infant toiletries, etc. A large poster entitled "Time for a Change" and decorated with pictures illustrating instructions on baby care was a feature at the party. Incidentally, the new arrival was accompanied by her parents, the TOMMY GRANTS, of Tulane, and her other grandmother, MRS. RICHARD BRUNAZZI of Texarkana.

Another visitor in town, MRS. L. E. WELKER of Akron, Ohio, has been honored at a number of intimate parties during her visit here with her children, the BOB CLAYS. Luncheon hostesses have been LUCY WEBSTER, NANCY OLIPHINT, PEG CLAY, SARA M'SHERRY, ANNETTE DREW, and VIRGINIA ALLEN. Monday afternoon JUNE GODFREY invited a small group in for coffee.

Also honoring the Ohio visitor, JANE OLIVER and GEORGIE TOUCHSTONE were hostesses at a sherry party in the Oliver home last Friday afternoon. Brass scales filled with yellow and white daisy mums centered the refreshment table. Delicious goodies included rarebit with black olives, deviled oysters in patty shells, tiny cookies and petit fours. About thirty - five ladies were invited to share this occasion with Mrs. Welker.

---

Wednesday morning JANE HOBGOOD was hostess at a coffee party in her home. Guests included members of the class which this month finishes its year of provisional membership in the Junior Charity League. Jane decorated her living room with salmon geraniums and hibiscus, arranged with magnolia leaves, and used fruit to center the dining table. Coffee was served with cheese straws, tea cakes, and bite-size pecan pies to about twenty ladies.

LEILA EWING, who plans to move to Atlanta, Georgia tomorrow, was honored at a morning party given Tuesday by TEEDEE DIXON at her home on Pargoud boulevard. Teedee used a brass epergne filled with orchid chrysanthemums on her dining room table. Shrimp salad sandwiches, cheese sandwiches, and cake were served with coffee. Guests called between ten and twelve.

Liveliest party of the week was the Twist Party at Bayou DeSiard country club last Saturday night. Carrying out a "Peppermint Lounge" theme, dance committee members PEGGY GREENBAUM, JOAN KING, and JEAN MINTZ placed large peppermint sticks, cellophane wrapped, at each entrance around the walls of the main ballroom. Red and white crepe paper streamers were used on the ceiling, caught at the center with a large cluster of red and white balloons.

The "Carrousels" provided music for demonstrations, lessons, practice and contest in doing the Twist. Prizes of champagne were awarded to Twisters COURTNEY CURRY, best girl; JOHN SHERROUSE, JR., and CHARLOTTE ETHRIDGE, best couple . . . Dinner was served from eight until ten from a buffet centered with a white - painted branch hung with tiny peppermint canes. On the menu were roast beef, chow mein, shrimp salad, broccoli hollandaise, potatoes au gratin, and peppermint - iced "Twist Cake."

---

This coming Saturday, February 3, is the date of the annual George Washington luncheon of Lt. Joseph Bowmar chapter, Children of the American Revolution, to be held at the Paragon at 12:30. IRENE ALEXANDER is taking reservations, and MARTHA KILPATRICK is in charge of decorations. JOHN TAYLOR will speak to the children on "Individualism". JEANNIE CLARK of Mer Rouge, state vice - president of the organization is expected to attend, as well as CATHERINE GREEN, president of Prairie Jefferson society, and other members of the Morehouse parish chapter.

Young Miss KAY GODFREY celebrated her fourth birthday with a Valentine party in the young people's lounge at Bayou DeSiard country club on Tuesday. The birthday girl wore a red and white striped dress, with overapron of red. The white-covered table was sprinkled with red heart cutouts and Valentines, and the cake itself was decorated as a Valentine.

Partyland was scene of a Valentine party on MOLLY M'DONALD's sixth birthday Tuesday. Hearts and cupids decorated the hall, and the program for the afternoon included a movie and a puppet show. Heart - shaped birthday cake and ice cream were served to thirty-six children who attended.

Wednesday afternoon, ROBBIE SMITH celebrated his seventh birthday with a skating party. Silver dollars were prizes awarded to Stop-the-Music winners, BETTY COLE, CHARLES M'KENZIE, and SUE HAYES. About forty children received favors from a grab - bag.

---

In the poetry corner today, three short poems about life with children. First, "Free Man" by Richard Armour:

My son's now old enough to eat
The things we set before him.
No longer does he scorn the beet,
Nor does the turnip bore him.
Still better, now he's old enough,
His appetite grown ample,
No longer must I eat the stuff
To set him an example!

Next "Bomb Scare? . . . Not Exactly" by Georgie Starbuck Galbraith:

We'll pack up the smaller bric-a-brac,
And put the ash trays into this sack.
The first editions can go in that box,
But where can we put the heirloom clocks?
And the goldfish, too? For they might get spilt.
I'll cover the sofa with a quilt,
But the velvet cushions had better go.
You ask if we're starting to move?
Oh, no.
The reason is simpler far— or is it?
We're having the grandchildren for a visit!

And "Father Today" by Catherine Lavarnway.

The social scientists relate
That Father's in a sorry state;
He's not as wise, as stern, as tall
As he once was — when they were small.

## McClendon HDC Meets At Cloyds

Mrs. Oliver O. Cloyd was hostess to members of McClendon Home Demonstration club for the January meeting with Mrs. Elva Haynes, president, in charge.

Mrs. Melvin Riser, vice president, read a poem, "Happiness." Mrs. Elbert Moore gave a talk on help needed for the retarded children's home on White's Ferry Road.

A demonstration on "Do It Yourself Finish for Walls.," was given by Mrs. Audrey Dawson after which recreation was led by Mrs. Cloyd. Refreshments were served to Mrs. Melvin Riser, Mrs. Fred Riser, Mrs. E. J. Heckford, Mrs. B. C. Marshall, Mrs. John Finklea, Mrs. Elbert Moore, Mrs. Elva Haynes, Mrs. Henry Blazier, Mrs. Douglas Wilbanks, Mrs. Dewey Brown and four guests, Mrs. Dawson, Miss Kathy Wilbanks, Miss Susie Marshall and Jerry Blazier.

## Cerebral Palsy PTA Has Meet

January meeting of the Cerebral Palsy P-TA was held at the school with Mrs. James Johnston, presiding over the business session.

The program for the afternoon featured a question and answer session between faculty and parents.

Milton Blue, principal of the school, discussed details of the Cerebral Palsy telethon scheduled at Neville high school February 3 and 4.

### Towel Snaps

Try hammering a few gripper-type snaps at each end of terry-cloth towels, then hang them—like old-fashioned roller towels—over a low rod for young children.

This gives security to the towels which can be snapped off in seconds for laundering.


DRASTIC REDUCTIONS ON ALL FALL AND WINTER FASHIONS IN THIS GREAT

Style Shop

END-OF-MONTH Clearance

SAVE UP TO 50% AND MORE

ALL SALES FINAL NO EXCHANGES

STARTS 9 AM Monday

Limited Quantities While They Last – Be Here Early

FABULOUS MINK STOLES $99
• Tremendous Savings
• Layaway Now!

A FABULOUS SPECIAL! GENUINE PRIME SKIN LEATHER JACKETS 15.90
• New Pastel Colors
• Values To 29.95!

Many Other Savings Throughout The Store!

TERRIFIC VALUES REVERSIBLE RAIN COATS 6.90
• New Shipment
• Values to 11.95

DOOR BUSTER NEW ARRIVALS BULKY SWEATERS 3.88
• Cardigan Included
• Out They Go

EARLY BIRDS TABLE SALE
• Blouses
Capri Pants 2.00
• Values To 6.98
• While They Last

IMAGINE 100% WOOL SKIRTS OUT THEY GO! 2.00

DOOR BUSTER DRESSES $2.00
• All Styles
• All Colors
NO TRY ON'S PLEASE!
Limit 2
Out They Go! Regardless of Cost

Just Arrived! CASHMERE BLEND TOPPERS
• New Clutch Collar
• Reg. 29.95
$18

FINAL CLEARANCE FALL HATS
Values To 10.00 $1.99
Values To 15.00 $2.99
FAMOUS LABELS VALUES TO 45.00 $5.00

IMAGINE! DRESSES
• Incl. New Spring Styles
• Newest Arrivals
• All Sizes
• All Fabrics
• All Colors
• Val to 29.95
$8

TERRIFIC! NEW SPRING SUITS HAND-TAILORED
• 100% Wools Incl.
• Val to $59.95
• Out They Go
$18

FABULOUS! COATS NEW SPRING COLORS
• Newest Collar Styles
• All Styles
• Values to 59.95
$18

IMAGINE! FAMOUS LABEL DRESSES
Choose
• Don Loper
• Oleg Cassini
• Estevez
• And others
Values to $129.00
1/2 OFF

E.O.M. SPECIAL CLEARANCE SPECIAL GROUP DRESS SHOES
VALUES To $16.95 Now $6.90 UP

• FIANCEES • JOYCE
• TOWN & COUNTRY
• RISQUE
• AVONETTES

Andrew Geller Values to 29.95 $18.90

FLATS Values to 8.99 3.90 to 5.90

ONE GROUP DELMANETTE VALUES to 22.99 $8.90

Entire Stock Spring Tiffany Originals JUST ARRIVED NOW $9.90 Reg. 12.99

ONE GROUP STACKED HEEL WALKING SHOES VALUES to 8.99 $6.90

ONE GROUP OF HANDBAGS 1/3 OFF

NEW PASTEL MINK TRIMMED SUITS
100% Wool Hand Tailored
• Large Selection to Choose From
• Handmacher Jersey's Included
Values to 79.95
$33

SAVINGS GALORE

ONE-OF-A-KIND BETTER COATS $48
• Luxuriously Handtailored
• Values to $98.00
• Out They Go!

100% PURE HAND-TAILORED CASHMERE COATS $55
• Julliards
• Chinese
VALUES TO $129.00

100% Wool HAND-TAILORED BETTIJEAN COATS
New Spring Colors Incl.
• All Styles
• Values to 79.95
$33

Fabulous Collection Of MINK STOLES A TERRIFIC VALUE $133-$177-$277

OUT THEY GO!!

Style Shop

**MRS. JOE MAHFOUZ JR.,** is the former Ann Edwards, daughter of Mr. and Mrs. Harold D. Edwards, 406 Lakeshore Drive in Monroe, prior to her marriage January 12 in Orange, Texas. The bridegroom is the son of Josef Mahfouz of Lake Charles, and the late Mrs. Mahfouz. The bride is a graduate of Ouachita Parish High school and Northeast Louisiana State College and is presently teaching her second year in Lake Charles. While at Northeast she was "Miss Chacahoula," voted a beauty and class favorite and also served in the homecoming court for three years. Mr. Mahfouz attended McNeese college and is presently in business in Lake Charles, where the couple has established a home.

## Musical Coterie Sets Federation Day Observance

Plans for Federation Day observance on February 2 were made by members of the Musical Coterie when they met Friday, January 19 in the home of Mrs. James Murphy.

The meeting on February 2 will be in the home of Mrs. Phanor Perot on Park Avenue, at which time the Ouachita Parish High School Ensemble, directed by Mrs. Jerry Thomas, will present a program entitled, "A Parade of American Folk Songs."

During the business session conducted by Mrs. James Caldwell, members discussed ways in which friends of music can help ensure better musical programming on television and radio.

"The Role of Music Education in Society" was the topic of the day's study. Mrs. Felix Willey related experiences of well known music educators in Belgium, Cuba and England. Music performed by composers from Belgium, Cuba and England were "Hymno Y Danzo," Andres Sas played by Mrs. Everett Zeagler, pianist; "All in a Stable," by Gabriel Nila, sung by Mrs. Le-Roy Anspach; "Danzon," from Seis Peizas," by Jose Ardevol, played by Mrs. H. G. McDonald, pianist; "Country Dance" from English Dance Suite," by Leslie Woodgate played by Mrs. Edward Hayward Jr., and "Lotus Land," by Cyril Scott, player by Mrs. W. M. Harper, pianist.

Refreshments were served by the hostess to Mrs. B. D. Allbritton, Mrs. F. V. Allison, Mrs. Le-Roy Anspach, Miss Jonnie Bankhead, Miss Emy - Lou Biedenharn, Mrs. James Caldwell, Mrs. Grayson Guthrie, Mrs. W. M. Harper, Mrs. Edward Hayward Jr., Mr. H. H. Land, Mrs. Elmer Marshall, Mrs. Kedwick Martin, Mrs. H. G. McDonald, Mrs. Phanor Perot, Mrs. Estelle Sanders, Mrs. Eloise Stanhope, Mrs. Felix Willey and Mrs. Everett Zeagler.

## New Officers, Leaders Chosen For Claiborne HD

Mrs. Walter Graves Jr. entertained members of Claiborne Home Demonstration club, the parish agent, Mrs. Audrey Dawson and two guests, Miss Sue Myers and Mrs. J. D. Parker in her home, 2000 Hicks Street, West Monroe on January 15 at 9:30 a.m.

Mrs. W. J. Dunn, president, conducted the business session at which time she presented names of club officers and leaders for 1962. Mrs. J. R. Frantom gave a report on the November meeting of Ouachita Home Demonstration Council.

Leader reports were given by Mrs. Ouida Jones on Consumer Education and Mrs. L. E. McCurrey, home management. Mrs. Audrey Dawson, gave a demonstration on "Do It Yourself Finish for Walls," and showed a film on Civil Defense.

A covered dish luncheon followed the meeting. Members present were Mrs. Jasper Jones, Mrs. Wiley E. Roach, Mrs. J. R. Frantom, Mrs. C. E. Nenney, Mrs. E. H. Avent, Mrs. C. E. Crawford, Mrs. Ouida Jones, Mrs. R. H. Hearne, Mrs. L. E. McCurrey, Mrs. W. J. Dunn, Mrs. J. W. Fleming, Mrs. Joe Wellerman, Mrs. Charles Glover, Mrs. H. O. Eley, Mrs. David Bryan, Mrs. L. M. Bayne and Mrs. Graves.

The club will meet again February 21 at 9:30 a.m. in the home of Mrs. C. E. Neney, Farmerville Road.


the Palace MONROE

SIMPLICITY 4291

Pussy Willow Prints-T62 Dacron

Now! . . . the aristocratic feel of silk with the wash and wear of dacron! Bring your wardrobe to life with 100% Dacron polyester. The glow of silk . . . has a silken-like hand that has never been achieved before in a miracle fiber. 45" wide. Shop our notion department for the newest La Mode buttons, braids, laces, and other trimmings.

**1.98** yd.

FASHION FABRICS • THIRD FLOOR

Glentex

the Palace MONROE

**Wool Scarves** . . . 100% Zephyr wool in plaids or solids: in a host of fashionable colors. Extra long, water repellent treated with fringed edges . . . and by famous Glentex . . . **$3.00**

SCARVES • STREET FLOOR

ELIZABETH ARDEN

HAND AND BODY LOTION

SPECIAL!

**2.95**

REGULAR 4.25

Now this famous lotion in an economy pint size with the exclusive top dispenser. Smooths, whitens and softens in just one application. Try this truly fine lotion, find out for yourself the benefits to you for using it regularly. In Blue Grass or June Geranium fragrances. In one pint container will save you $1.30 . . . but for a limited time only. (prices plus tax.)

COSMETICS • STREET FLOOR

FASHIONS
in the elegant
Louis Goldstein manner
FABRICS
and
COLORS
by FORSTMANN

**Left: Ermina** . . . Louis Goldstein's most famous exclusive coating, occupies a special niche in fashion. This truly luxurious fabric enjoys an enviable reputation for performance . . . and for the lasting pleasure and satisfaction it gives. Coat shown in navy. Similar styles in a host of colors . . . **$155.95**

**Center: 100% Wool Tweed** . . . double breasted style with enlarged mother-of-pearl buttons. This coat shows the Louis Goldstein reputation for the best in workmanship, style . . . and the pride they take with these fine Forstmann woolens that have played such an important role in fashion. In gold . . . **$189.95**

**Right: Chonga** . . . a crisp, knit-like texture which is contemporary and right in an era of relaxed dressing . . . a Forstmann exclusive. The topper has stitched yoke and braid buttons . . . shown in black but similar styles in an array of colors . . . **$99.95**

FASHIONS • SECOND FLOOR

EXCLUSIVELY OURS

the Palace MONROE

# Samuel Carriere To Claim Bride In New Orleans

Mr. and Mrs. Joseph Ingargiola of New Orleans announce the engagement of their daughter, Thais Marie to Samuel Carriere Jr., son of Dr. and Mrs. Samuel Carriere of Winnsboro.

The wedding will be solemnized Saturday, March 3 at 10 a.m. in the church of the Most Holy Name of Jesus in New Orleans.

A graduate of the Holy Name of Jesus high school in New Orleans, Miss Ingargiola is now a student at Loyola University of the South and a member of Theta Phi Alpha sorority. She is also president of the Women's Commerce sorority.

Mr. Carriere graduated from Menard Memorial High School in Alexandria and now attends Loyola University of the South. He is a member of Alpha Delta Gamma fraternity.

MISS THAIS MARIE INGARGIOLA

### Lettuce Nest

Ever make a nest of lettuce leaves to hold salad? Use iceberg lettuce and cut out the core. Hold the head, core side up, under cold running water until the leaves loosen. Drain, remove the large loose leaves, dry them and "nest."

There are no words . . .

Send Flowers

THIS EMBLEM ASSURES THE FINEST IN QUALITY AND SERVICE.

the FLOWER SHOPPE
1004 North Third Street
FA 5-4371

# Baugh-Jenkins Nuptials Read In Baptist Church

White gladioli and candelabra holding white tapers formed a setting in the First Baptist Church of Monroe, for the wedding of Miss Betty Lou Jenkins and Jerry W. Baugh, which was solemnized Friday, January 26 at 7 p.m.

The bride is the daughter of Mr. and Mrs. Clinton C. Jenkins of Shreveport, formerly of Monroe, and Mr. Baugh is the son of Mr. and Mrs. Wayland D. Baugh of Oak Ridge.

Rev. Glenn Lee Greene of Oak Ridge, performed the double ring ceremony and traditional wedding selections were presented by the organist, Miss Diana Smith. Miss Smith also accompanied Michael DeShong as he sang "Because."

Given in marriage by her father, the bride wore a gown of white bouquet taffeta on sheath style with a detachable overskirt billowing out into a voluminous cathedral train. The bodice with Sabrina neckline and long pointed sleeves was appliqued with delicate peau d'ange lace and seed pearls and her bouquet was a white orchid surrounded by lilies of the valley.

Miss Judy Jenkins, sister of the bride, served as maid of honor. She wore a sheath dress of turquoise silk linen, with pearl neckline, long fitted sleeves and a tunic of turquoise silk organza with appliques of lace and seed pearls. She wore a matching pillbox hat with nose veil and carried a bouquet of white chrysanthemums.

Dressed identically to the honor atttendant was Miss Judy Baugh, sister of the bridegroom, who was bridesmaid.

Jimmy Baugh attended his brother as best man and groomsman was Pete Jenkins, brother of the bride. Glen Lee Greene Jr., was usher.

For the occasion the bride's mother was wearing a brown knit ensemble, highlighted with gold metallic threads. Her accessories were brown and gold and she wore a corsage of yellow roses. The bridegroom's mother wore a sage green silk linen dress with beige and brown accessories and a yellow rose corsage.

A reception followed in the social room of the church which was decorated with gladioli. White carnations formed the centerpiece for the bride's table with the tiered wedding cake and punch service at opposite ends. Miss Sally Moore, Monroe, served the cake and Miss Carole Taliaferro of Harrisonburg, presided at the punch bowl. The guest book was in charge of Miss Hazel Jean Roberson of Tallulah.

When the couple left for a short wedding trip the bride was wearing a beige wool suit, accented in brown satin trim, with brown accessories and a white orchid corsage. Upon their return they will reside at 200 Sherrouse in Monroe, and both will continue their studies at Northeast Louisiana State College. Mrs. Baugh is a graduate of Neville High School and Mr. Baugh from Oak Ridge High School.

A rehearsal supper was given Thursday evening preceding the wedding by the bridegroom's parents at the Saddle and Spur Restaurant.

# Students At NSC Are Wed

Miss Peggy Loyce Watson, daughter of Mrs. Beverly O. Watson of Pollock and the late Mr. Watson, became the bride of Robert David Martin, son of Mr. and Mrs. Cleveland D. Martin of Alto, on Thursday, January 25.

Vows were exchanged at 7:30 p.m. in a candlelight setting at the Pollock Methodist Church with Rev. M. L. Davis performing the double ring ceremony. Baskets of white gladioli completed the altar setting.

Mrs. Dorothy Till, organist, presented a prelude of traditional wedding selections.

The bride was given in marriage by W. S. Parks of Pollock. She wore a natural colored two-piece wool suit with mink collar and a mink halo hat with a brief nose veil. She carried a white orchid atop a prayer book.

Miss Mary Mobley of Alexandria, served as maid of honor, and wore a moth brown fur trimmed suit and carried a colonial bouquet of bronze flowers.

Candlelighters were Miss Loretta Maxwell and Miss Ann Maxwell. Their frocks of white silk organdy over white taffeta featured pale pink cummberbunds to match their pink flower head bands. Debbie Tanner, ring bearer was dressed identically to the candlelighters.

Mr. Martin attended his son as best man.

For her daughter's wedding Mrs. Watson, the former Miss Otto Lewis of Monroe, wore a ginger wool suit with beige accessories and a bronze corsage. The bridegroom's mother was dressed in a gold frock with black accessories and bronze corsage.

Following the ceremony a reception was held at the home of Mr. and Mrs. William S. Parks in Pollock. The bride's table, covered with a white Maderia cloth over pink linen was centered with an arrangement of pink and white stock and pink tapers, with the tiered cake and punch bowl at opposite ends.

The couple will be at home in Natchitoches. The bride graduated from Bolton High School in Alexandria and is at present a senior at Northwestern State College in Natchitoches, where she is a physical education major. She served as 1961 maid of honor at the football homecoming court and was selected second beauty in the NSC yearbook pageant. Mr. Martin graduated from Mangham High School and is a 1962 graduate of Northwestern with a bachelor of science degree. He was a four year letterman of the Varsity football team.

Fine PRINTS and Custom FRAMING
The ART shop
306 PINE MONROE LA

MISS DONNA MURIEL BRADDOCK

# March Nuptials Planned For Miss Braddock

Engagement and approaching marriage of Miss Donna Muriel Braddock of Crossett to John Carl Wesson of El Dorado, is announced today by her mother, Mrs. Dewey Braddock. The future bridegroom is the son of Mr. and Mrs. Norman Wesson of El Dorado.

The couple will exchange wedding vows on March 10 in the chapel of the First Baptist Church at Crossett with the Rev. B. G. Hickem officiating.

Miss Braddock attended Southern State College in Magnolia. Mr. Wesson will receive his degree in engineering from Southern State in June.

### Wheat Germ Fat

Wheat germ is the portion of the wheat kernel that contains fat.

Your Wedding FLOWERS
beautifully styled. Complete equipment for every budget. Call
FA 3-3494
Mary's Flower Shop
318 N. 2nd Monroe

### Whip Chilled

If you want to whip undiluted evaporated milk, chill it in your ice-cube compartment (in a pan) until fine ice crystals from around the milk's edge.

MISS CAROLYN JOYCE MOORE

# Miss Carolyn J. Moore To Wed Donald Ray Jones

Announcement is made today of the engagement and approaching marriage of Miss Carolyn Joyce Moore, daughter of Mrs. Sybil J. Moore, 204 Peach Street, West Monroe, and the late Johnnie W. Moore, to Donald Ray Jones. He is the son of Mr. and Mrs. Henry H. Jones of Haughton, La.

The wedding will be an event of March 17 at 8 p.m. in Trinity Baptist Church of West Monroe. Rev. James B. White will perform the ceremony.

The bride - elect has chosen her sister - in - law, Mrs. Pat Moore, to serve as matron of honor. Her cousins, Miss Katherine Rusling and Miss Elsie Johnson, will be bridesmaids.

Jack Orr has been selected as best man by Mr. Jones and groomsman will be his brother, Richard Jones.

Miss Moore is the granddaughter of Mrs. Izorah Johnson and the late Rev. W. L. Johnson of West Monroe. A graduate of West Monroe High School, she attended Northeast Louisiana State College and is a member of Beta Sigma Phi sorority.

The future bridegroom was graduated from Haughton High School and Norman Business College in Shreveport, where he is now in the insurance business. He is the grandson of Mrs. Addison of Many.

# Fine Arts Club Plans Election

A nominating committee to select a new slate of officers for 1962-63 was appointed at the January meeting of the Fine Arts Club held Monday night in the home of the president, Mrs. W. B. Inabnet. Assisting the hostess were Mrs. Paul Newman and Leon Hammonds.

The committee is composed of Miss Eleona Brinsmade, chairman; Miss Hermione Driskell and Miss Cliffie Olmstead.

During the business session Mrs. Inabnet announced that the cover of the year book had been designed by a member, Mrs. Ray D. Magruder.

Miss Margaret Morgan, member of the music faculty of Northeast Louisiana State College, was welcomed as a new member of the club.

Dr. Harry Lemert, program chairman, gave an introduction to the subject "The Viennese Classical School and First Movement Sonata Form." Following the text, Miss Morgan, accompanied by Mrs. Eloise Stanhope entertained with flute selections by Mozart. Dr. Lemert concluded the program with a recorded selection from Beethoven.

Refreshments were served following the program to Davis Bingham, Miss Eleona Brinsmade, Mr. and Mrs. John Cale, Mrs. Dolly Douglas, Miss Herione Driskell, Miss Ladelle Duke, Leon Hammonds, Mr. and Mrs. Max Kulcke, Mr. and Mrs. Everett Lawson, Dr. Harry Lemert, Miss Louise Moore, Mrs. B. L. Mulhern, Mr. and Mrs. Paul Newman, Miss May Read, Mrs. Frank Seymour, Mrs. Eloise Stanhope, Mrs. W. J. Veazey, Miss Margaret Morgan.

# Miro Book Club Names Committees

Yellow roses and yellow chrysanthemums graced the entrance hall and living room of the home of Mrs. D. M. Moore, 1209 Park Avenue, when she entertained the Miro Book Club Monday afternoon.

During the business session conducted by Mrs. J. H. McCormick, president, the Fifth District meeting to be held in Ruston February 24 was discussed.

Mrs. B. L. Mulhearn, president-elect, announced committee appointments for the ensuing year. They are program, Mrs. A. L. Peters, Mrs. Neal McHenry, Mrs. Louis Rolleigh, Mrs. C. R. Tidwell; parliamentarian, Mrs. D. M. Moore and historian, Mrs. Thomas Jett.

Mrs. F. L. Smith, program chairman, pesented Mrs. J. T. Pugh who reviewed the book, "The Story of Civil War Money," by Fred Reinfeld.

In the late afternoon the hostess served a salad course to Mrs. Armand V. Breard, Mrs. Horace V. Fluker, Mrs. J. H. McCormick, Miss Catherine Livaudais, Mrs. Neal McHenry, Mrs. B. L. Mulhearn, Mrs A. L. Peters, Mrs. J. T. Pugh, Mrs. Louis Rolleigh, Mrs. F. L. Smith, Mrs. George Temple, Mrs. W. M. Greenwell, Mrs. C. R. Tidwell and Mrs. R. L Wood.

# Mrs. Joyner Has Lakeview HDC

Mrs. Robert Joyner entertained members of the Lakeview Home Demonstration club in her home recently for the January meeting. In absence of the president, Mrs. Joyner presided over the business session.

Program for the afternoon was a discussion by Mrs. Audrey Dawson on the various phases of do-it-yourself wall finishing. She encouraged the group to visit local stores and learn new ways of finishing walls.

Refreshments were served at conclusion of the afternoon.

FIELD'S--DOWNTOWN and TWIN CITY SHOPPING CENTER
CALIFORNIA Wash 'n Wear
SHIRTWAISTS
SOLIDS AND CHECKS
Stripes & Prints (not shown)
Sensationally Priced
$9.
WAMSUTTA Wash 'n Wear Solids—
ICE CREAM COLORS:
• CORAL • POWDER
• YELLOW • MINT
Wash 'n Wear Checks:
• Black/White
• Blue/White
• Beige/White
• Mint/White
Sizes 8-18

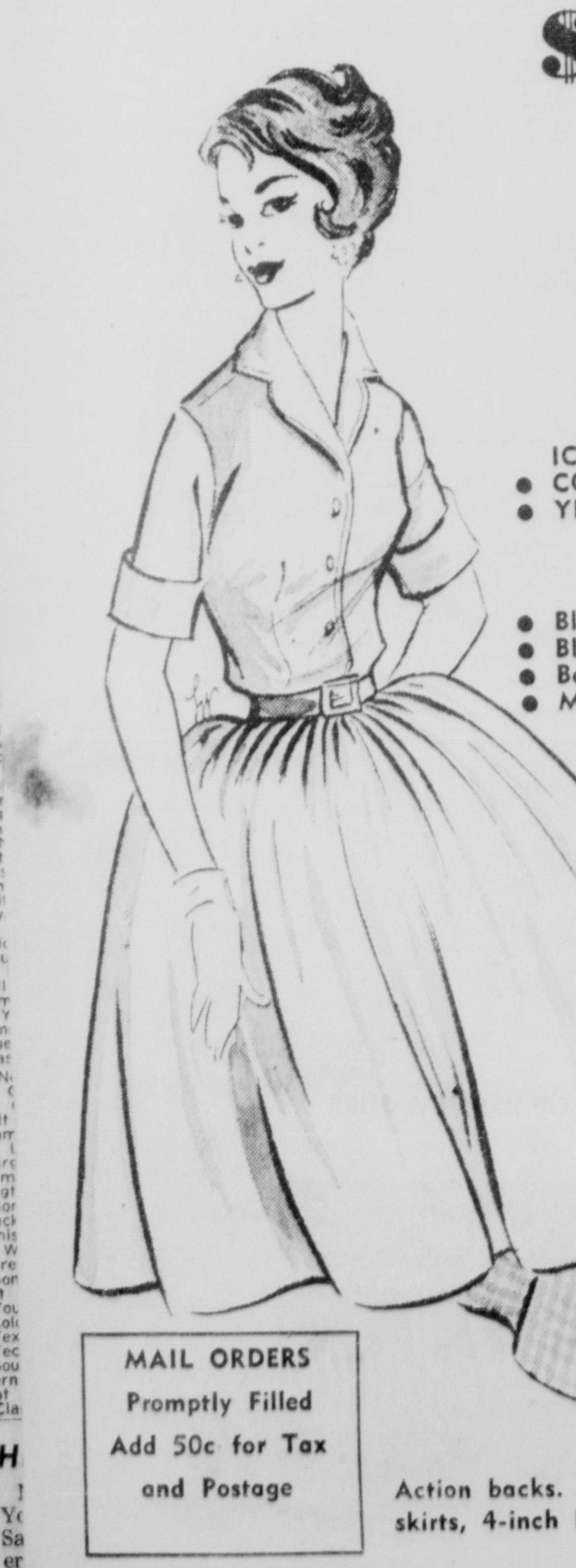

MAIL ORDERS
Promptly Filled
Add 50c for Tax and Postage
Action backs. Full, full skirts, 4-inch hems
Field's
DOWNTOWN & TWIN CITY SHOPPING CENTER

Holloway-Thompson shoe store
FINAL
CLEARANCE
SALE
FALL and WINTER
SHOES
FURTHER REDUCTIONS
For Final & Quick Clearance
NOW IN 4 LOW-PRICED GROUPS

GROUP 1
The "CREAM" of The Crop
Regular 18.95 to 26.95 Shoes
NOW JUST- $9.

GROUP 2
Regular 14.95 To 17.95 Shoes
NOW JUST- $7.

GROUP 3
Regular 9.95 To 13.95 Shoes
NOW JUST- $5.

GROUP 4
Regular 6.95 To 8.95 Shoes
NOW JUST- $3.

Your LAST CHANCE! While They Last! Now Just—
$3—$5—$7—$9

# Union Methodist Church Is Setting For Netterville-Ford Wedding Vows

A fan-shaped arrangement of white gladioli and chrysanthemums, flanked by candelabra entwined with ivy and banked with palms, formed a background in Union Methodist Church for the wedding of Miss Eliza Noble Ford and Douglas Hansford Netterville Jr., which was solemnized Friday, January 26. Dr. Ben Oliphant, pastor of St. Paul's Methodist Church, officiated at the 5 p.m. nuptials.

The bride is the daughter of Mr. and Mrs. Bernard Herrell Ford of Charlieville and the bridegroom's parents are Mr. and Mrs. Douglas H. Netterville of Newellton.

Mrs. C. N. Hatch, organist, presented a program of nuptial music and accompanied Mrs. Robert O'Conner as she sang "Because," "One Alone," and "The Lord's Prayer."

Given in marriage by her father the bride wore a princess style gown of white Chantilly lace, with scalloped neckline encrusted with sequins and seed pearls and long sleeves tapered to points over the hands. Tiers of lace and nylon formed the back of the full skirt, circling to the front in scallops of lace over nylon tulle. A queen's crown of Chantilly lace lavishly embroidered with pearls and sequins held in place her bouffant waist length veil of imported English illusion. She carried a cascade of white hybrid orchids and white violets, with showers of pearls atop a white Bible.

Mrs. C. E. McKenzie, Monroe, attended her sister as matron of honor. Bridesmaids were Mrs. Fred Keegan, Baton Rouge, and Miss Martha Netterville and Miss Margaret Moore, both cousins of the bridegroom. They wore identical gowns of roseberry silk organza, styled with close fitted midriffs, topped by draped yokes and tiny sleeves of matching Chantilly lace. The lace also appeared under side drapes of the full skirts. Their headdresses were circlet veils held in place by bow bandeaux of roseberry organza and their slippers matched their costumes. The attendants carried bouquets of glamelias and friendship gladioli with streamers of roseberry velvet.

Mr. Netterville served as best man for his son and groomsmen-ushers were Billy Tate Poe, John Ensminger and Charles Netterville.

Mrs. Ford selected for her daughter's wedding a sheath dress of Wedgewood blue silk taffeta, with yoke and sleeves of Chantilly lace in blue. She wore a matching blue veiled satin hat and a corsage of cymbidium orchids. Mrs. Netterville, mother of the bridegroom, wore a dress of mauve crystallete, with lace yoke studded with seed pearls and sequins. A matching hat and corsage of cymbidium orchids completed her costume.

Following the exchange of vows a reception was held in the home of the bride's parents. The bride's table, covered in white was overlaid with imported organza laced with white satin ribbon. The tiered white wedding cake was placed at one end of the oval table with the silver punch bowl opposite. Centering the table was an arrangement of white stock, candytuft, and rose carnations in a silver container, between silver candelabra holding tall white tapers.

On the buffet were two antique crystal epergnes holding tall white candles with clusters of the chosen flowers.

Mrs. R. Fleming Hatch and Mrs. Genelle McDonald alternated at the punch bowl and Mrs. C. M. Noble and Mrs. W. E. Kramer served the cake. Tea girls were Miss Becky Hatch and Miss Betsy Hatch. A memory candle graced the table holding the bride's book, which was presided over by Mrs. John Ensminger.

For a wedding trip to Hot Springs, Arkansas, the bride changed into a white wool suit, complemented with a hat of white mink and satin. Upon their return the couple will be at home at 622 Rochelle in Monroe.

Mrs. Netterville attended Northeast Louisiana State College and was graduated from Northwestern College at Natchitoches. She is a member of Phi Mu sorority. Mr. Netterville is now attending Northeast Louisiana State College.

MRS. WILLIAM DON TATUM

# Mary Virginia Parker, Dan Dennett Jr. Exchange Vows In Home Ceremony

In a double ring ceremony performed Saturday, January 27, at 4 p.m., Miss Mary Virginia Parker, daughter of Mr. and Mrs. Aaron Franklin Parker, became the bride of Dan Dennett Jr., son of Mr. and Mrs. Dan Dennett, 5100 DeSiard Road. Vows were exchanged in the home of the bride's parents on Bayou DeSiard, with Dr. George W. Pomeroy, pastor of the First Methodist church officiating in the presence of the immediate families.

The bride is the granddaughter of the late Mr. and Mrs. John Peyton Parker of Monroe and the late Mr. and Mrs. Edward Lucius Purifoy of Camden, Arkansas. Mr. Dennett is the son of Mrs. James Henry Lowery and the late Mr. Lowery of Monroe, and the late Mr. and Mrs. Ethan Allen Dennett of New Orleans.

An antique floor length console mirror, banked with magnolia leaves and white pompon chrysanthemums, with white candles in branched candelabra, formed an improvised altar for the ceremony. Candles were lighted by Stephen and Bill Parker, cousins of the bride.

Given in marriage by her father, the bride wore a champagne beige silk sheath with lace bodice, and matching veil hat. Her corsage was of cymbidium orchids.

For the occasion the bride's mother was wearing a beige wool dress with a corsage of blue Dutch iris. The bridegroom's mother wore a blue silk model and a corsage of pink Elfe roses.

A reception was held in the home following the ceremony. White stock flanked by white tapers in silver candelabra formed the centerpiece for the reception table, covered with a cutwork cloth. Mrs. A. J. Wyly and Mrs. Jeff Carter, cousins of the bride, presided at the cut glass punch bowl and Mrs. Robert D. Wood and Mrs. Thomas L. Downs, cousins of the bride, served the wedding cake.

Members of the immediate families present in addition to the parents included Mrs. James Henry Lowery, Mr. and Mrs. Oliver Lowery and Oliver Lowery Jr., of Rayville; Mrs. Joseph S. Stephens, Natchitoches; Mr. and Mrs. W. I. Neel, Mr. and Mrs. Thomas L. Downs and Walter, Joe and Harvey Downs of Shreveport; Mr. and Mrs. John I. Neel, Laurelle and Johnny Neel; Mr. and Mrs. Wilton S. Hancock, Dr. and Mrs. Robert D. Wood, Merylin, Nancy and Doug Wood; Mr. and Mrs. Hillyer S. Parker, Steve and Bill Parker; Mr. and Mrs. F. C. McConnell, Mrs. Mary P. Christian; Mr. and Mrs. Jeff Carter, Mr. and Mrs. P. J. Newman Sr., Mr. and Mrs. P. J. Newman Jr., Richard, Julie and Elena Newman of Lafayette; Dr. and Mrs. A. J. Wyly, Deanne and Andrew Paul Wyly, New Orleans; Mrs. Lloyd O. Purifoy and Frederick Purifoy; Mr. and Mrs. J. E. Purifoy, Mr. and Mrs. Charles Newman of Baton Rouge. Also present was Mrs. George W. Pomeroy.

The bride is a graduate of Ouachita Parish high school and Louisiana State University. She is a member of Chi Omega sorority. Mr. Dennett is a graduate of Ouachita Parish high school and Northeast Louisiana State College and attended graduate school at Louisiana State University.

After a wedding trip to the Gulf Coast the couple will be at home in Ferriday.

### Wash Angora

If you were among the lucky girls whose Christmas gifts included a beautiful and soft angora sweater, here's a tip on how to keep it fluffy.

After laundering in cool soap or detergent suds, rinse well, blot in a towel, and spread it flat to dry away from direct heat. Then, shake the sweater carefully three or four times during the drying process. This brings up the nap and prevents matting.

LILLIAN'S
Northeast Louisiana's Finest Maternity Wear
Forsythe Shopping Center FA 3-2482

# Saturday Vows Unite City Couple

A double ring ceremony which united in marriage Miss Nancy Ann Smith and William Don Tatum, both of West Monroe, was solemnized Saturday, January 27 in the home of Rev. and Mrs. D. E. Wainwright.

Rev. Wainwright, pastor of the Edgewood Baptist Church of West Monroe, officiated at the 2 p.m. ceremony with only the immediate families in attendance.

The bride is the daughter of Mrs. Roy Smith and the late Mr. Smith and parents of the bridegroom are Mr. and Mrs. W. T. Tatum, all of West Monroe.

For her wedding the bride wore a turquoise blue suit with white gloves and hat and black patent shoes. Her corsage was of white carnations.

Mrs. Tatum is a student at Northeast Louisiana State College of Monroe and Mr. Tatum is an electrical engineering major at Louisiana Tech in Ruston.

After a brief wedding trip the couple will be at home in West Monroe.

### Stir Lightly

When you use whole - grain flour, stir it lightly with a fork or a spoon; do not sift it. Measure the flour after stirring.

# New Member Welcomed Into McGuire HDC

Mrs. Velma Miller became a new member of McGuire Home Demonstration club when it met Tuesday at 9:30 a.m. in the home of Mrs. Joe Rodgers, White's Ferry Road, in West Monroe.

The new president, Mrs. Don Wills, conducted the business session, during which time four members were presented gifts for perfect attendance at meetings in 1961.

Leader reports on Consumer Education and Home Management were given by Mrs. Joe Rodgers and Mrs. Wills.

Mrs. Audrey Dawson, home demonstration agent, gave a demonstration on "Do It Yourself Finish for Walls," with pointers on wall paneling for homes.

The door prize was won by Mrs. Don Wills. Members present were Mrs. Billy Lee, Mrs. Wills, Mrs. Robert Ingram, Mrs. Leon Caldwell, Mrs. Aubrey Gaston, Mrs. Marvin Howze, Mrs. Jim Terral, Mrs. Danny Sullivan, Mrs. Velma Miller, Mrs. Charles Gorman, Mrs. Dawson and the hostess.

REGISTER ANYTIME
It's Never Too Late at BMI
Complete or Special Courses
Call FA 3-6969 or Visit
B. M. I.
SCHOOL of BUSINESS
Eighth Floor Bernhardt Bldg.
107 North 2nd Monroe

hiller's
twin city shopping center
HERE COMES THE BRIDE . . .

with gifts from hiller's for everyday living and occasional entertaining
Mae Hesdorffer
Bridal Consultant
"Good Taste Need Not Be Expensive"

MRS. BILLY JOE TANNEHILL, prior to her marriage Friday, January 19 in Bethlehem Baptist Church at Oak Grove was Miss Joan Dell Johnston, daughter of Mr. and Mrs. Daniel Johnston of Oak Grove. The bridegroom is the son of Mr. and Mrs. Earnest Tannehill, also of Oak Grove. The couple has established a home in Oak Grove.

# Mrs. Holdeman New President Of Lamkin HDC

Mrs. F. H. Holdeman was chosen president-elect of the Lamkin Home Demonstration club when it met January 18 in the home of Mrs. C. C. Beadles.

Mrs. Audrey Dawson, home demonstration agent, presented the program on "Do It Yourself Finish for Walls," with appropriate demonstration. Mrs. C. T. Baird gave a report on Home Management and Mrs. J. E. Jones gave the Consumer Education report.

Mrs. O. J. Ham won the prize during the recreation period and refreshments were served to Mrs. Dawson, Mrs. Beadles, Mrs. Baird, Mrs. Ham, Mrs. Jones, Mrs. Pat McHenry, Mrs. S. C. Matthews, Mrs. W. A. Guy and three guests, Mrs. J. B. Talley, Mrs. R. K. Birckhead and Mrs. H. S. Armbruster.

The next meeting will be on February 15 in the home of Mrs. Isaac Crain on Ray Drive.

# Pharmaceutical Auxiliary Hears Talk By Dr. Danti

The Women's Auxiliary of the Fifth District, Louisana State Pharmaceutical Association met Saturday, January 20 for 1 o'clock luncheon at the Rendezvous Restaurant. Mrs. Walter Pierron, president, had charge of the meeting and special guests were Mrs. B. J. Robinson and Mrs. A. L. Phillips Sr.

During the business session it was voted to give a one - year subscription to the American Pharmaceutical Association Journal to Mrs. Ronnie Meisler, formerly Miss Sandra Kilgore, for receiving the highest average at Northeast Louisiana State College, School of Pharmacy last year.

A highlight of the meeting was the exhibition of an old medicine chest used on the Judge Willis Plantation about 1800 - 1850. The chest was donated to the Northeast Louisiana State College School of Pharmacy through the Women's Auxiliary. It is on display at the college.

Program for the afternoon was an informative talk by Dr. August Danti, associate professor of Pharmacy and vice - president of the Ouachita Heart Association. He spoke to the group on cardiovascular disease and the Louisiana Heart Association's program for combating it. This association began in 1948 in Louisiana and its chief concerns are research, education and community service. The drive for funds begins in February. Heart stations have been set up in New Orleans, Shreveport and Baton Rouge for the benefit of the public. Also a childrens clinic for rheumatic fever has been started in Ruston and Baton Rouge, it was reported. Books, television programs, films and talks by members of the association are at the disposal of the community, Dr. Danti said.

The centerpiece of gladioli was won as the door prize by Mrs. Frank Martin.

Members present were Mrs. Travis Dabbs, Mrs. Wirt A. Rodgers Jr., Mrs. Bill Hemphill, Mrs. Ralph Wilson, Mrs. J. B. Kendall Jr., Mrs. A. S. Gunter, Mrs W. M. Jones, Mrs. Frank W. Martin, Mrs. Walter J. Pierron Jr., Mrs. August Danti, Mrs. John Collens, Mrs. Gene Spatafora, Mrs. Roger Harvison, Mrs. A. L. Phillips Jr., Mrs. Perry Miers, Mrs. E. A. Hoodemaker and Mrs. Nathan Watzman.

### Edible Moss

Irish moss, specified sometimes in old - fashioned recipes, has to be soaked in cold water, then heated to 140 degrees or above to dissolve. The moss "gels" liquid mixtures.

SINGER

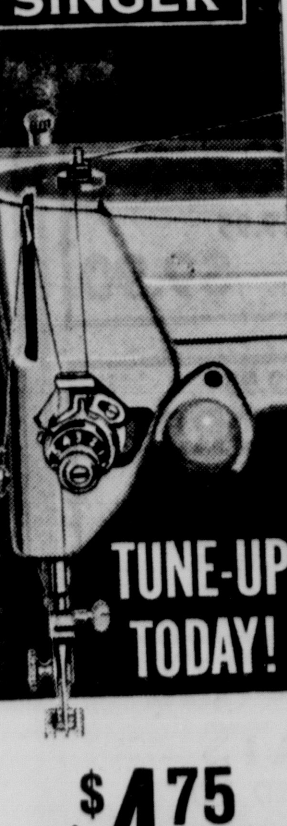



only $4.75 ANY MAKE MACHINE
A SINGER expert inspects and adjusts your machine in your own home. If repairs are needed ...you get a complete estimate for your approval.
FREE pick-up and delivery.
FREE loan of a courtesy machine during repair period.
SINGER SEWING CENTERS
SINGER SEWING MACHINE CO. in your phone book.
MONROE
FA 3-7851, 115 No. 2nd
Ruston, AL 5-1967
Bastrop Ph. 1610

GAY GIBSON

FROM OUR EXTENSIVE COLLECTION of NEW, SPRING JUNIOR FASHIONS and FROM THE PAGES OF "GLAMOUR"
Exclusively Ours In Monroe
(above)
FRENCH DRESSING...
Distinctive adaptation of the classically beautiful box suit, a la Chanel. It's 3 - ways wonderful with print sleeveless blouse . . . and tailored to perfection in 100% Home-spun cotton. Sizs 5 to 15.
• Pink • Gold • Pink 25.95
(right)
THE NEW FASHION LOOK!
Our smashing young natural in nubby textured cotton, linen and rayon weave. Smart tie belt and looped yarn trim at the jewel neck and around sleeves. Sizes 5 to 15.
• Beige 17.95

the Woman's Shop
BELLA SCHERCK DAVIDSON INC.
End-Of-Month —SALE—
COATS
ONE SPECIAL GROUP—"EARLY BIRD" SPECIAL!
REGARDLESS OF ORIGINAL VALUE $25 (cash only In This Group No Layaways)
SPECIAL GROUP - OUR FINEST UNTRIMMED COATS 1/2 OFF
55.95 To 110.95 VALUES - SIZES 8-18
Our Entire Stock FUR TRIMMED COATS 1/3 OFF
ENTIRE STOCK SUITS
69.95 TO 159.95 VALUES
1/3 TO 1/2 OFF
Discontinued Styles Nat. Adv. NYLON TRICOT SLIPS
Reg. 5.95 Values .. 3.98
Reg. 8.95 Values .. 5.98
Here It Is! Real Good Buys!
DRESSES 1/2 PRICE
Taken From Our Regular Stock
59.95 TO 110.00 VALUES
4 SPECIAL GROUPS OF DRESSES
18.95 To 55.00 VALUES
$5 $10 $15 $25
SPORTSWEAR
• SWEATERS • SKIRTS
• BLOUSES
• LEATHER JACKETS
• FULL LENGTH LEATHER COATS
1/3 TO 1/2 OFF

ANNOUNCEMENT is made by Mr. and Mrs T. O. Allen, Downsville, of the engagement of their daughter, La Verle, to Dave Allen Dalton, son of Mr. and Mrs. L. H. Dalton of Campti. The wedding is planned for February 24 at 6 p.m. in the Church of Jesus Christ of Latter Day Saints in Monroe. Elder George Love of Farmerville will perform the ceremony.

FEBRUARY 22 is the date selected by Miss Sally Ann Albritton and C. Eugene Brown for their wedding which will be solemnized at 7 p.m. in the First Assembly of God Church of West Monroe. Announcement of the forthcoming marriage is made today by the bride-elect's parents. Mr. and Mrs. V. M. Albritton of Downsville. The future bridegroom is the son of Mr. and Mrs. C. L. Brown of West Monroe. The couple plans to establish a home in West Monroe.

## Bonhomie Club Elects New Officers

Election of officers for a two year term highlighted the January meeting of the Bonhomie Club held in the home of Mrs. T. W. Humphries on Byers Drive.

Mrs. Paul Bauer presided and new officers elected include Mrs. A. J. Garvin, president; Mrs. S. B. Hancock, vice-president; Miss Grace Walker, recording secretary; Mrs. L. H. Leverett, corresponding secretary; Mrs. C. W. Poe, treasurer; Mrs. G. G. Moorman, historian; Mrs. Guy Gannaway, reporter and Mrs. Max Kulcke, parliamentarian.

Department chairmen gave annual reports and announcement was made of the fifth district meeting of Louisiana Federated Women's Clubs to be held in Ruston on February 24.

During the social hour refreshments were served by Mrs. Humphries and co-hostess, Mrs. A. J. McCready to Mrs. George Forman, Mrs. Lillian Barry, Mrs. Paul Bauer, Mrs. A. J. Garvin, Mrs. S. B. Hancock, Mrs. Guy Gannaway, Mrs. Lera Hennessy, Mrs. Max Kulcke, Mrs. L. H. Leverett, Mrs. Roger Reynolds, Mrs. James Taylor, Mrs. O. Willis.

## Camp Movie To Be Shown Here Tuesday

Mr. and Mrs. A. W. Hutchings of Camp Stewart for Boys, will be in Monroe Tuesday, January 30 to show colored movies of the boys' camp located in the "Hill Country," near Kerrville, Texas.

Mrs. Hollis Venable of Rayville, area representative for summer camp, announced the film showing for 7 p.m. in Room 127, Holiday Inn.

All former campers and interested parents are invited to see the movies.

## Wall Finishes Demonstrated At Sterlington Club

"Do It Yourself Finishes for Walls" was the subject of a demonstration by Mrs. Audrey Dawson for members of Sterlington Home Demonstration club at a meeting January 19 in the home of Mrs. O. H. Manhart.

Leader reports on Consumer Education and Home Management were given by Mrs. C. R. Alexander and Mrs. A. D. Riley.

Mrs. P. Spencer conducted the recreation period and the hostess gift was won by Miss Gwen Kennon.

Refreshments were served by the hostess to two guests, Mrs. Dawson and Miss Kennon and Mrs. A. D. Riley, Mrs. C. R. Alexander, Mrs. J. R. Williams, Mrs. P. Spencer, Mrs. J. M. Pratt, Mrs. Frank Mardis, Mrs. S. O. Sharp and Mrs. D. B. Glenn.

The club adjourned to meet February 16 in the home of Mrs. Don Wilkes.

## Budget Shoppers Should Avoid Fads In Dress

NEW YORK — If you're trying to compile a wardrobe with one eye on your pocketbook, Marlene Dietrich has a word of caution for you:

"Don't ever follow the latest trend, because, in a short time, you will look ridiculous."

Miss Dietrich, considered one of the world's best dressed women, offers some basic rules for dressing on a budget in a recent article.

For example, she advises against buying green, red, or any other flamboyant color dress.

"A small wardrobe," she says, "must consist of outfits that you can wear again and again. Therefore, black, navy blue, and gray are your colors.

"Don't buy separates. Don't believe the sales talk that you can have five dresses for the price of one. And don't buy cheap materials, no matter how attractive the dress looks to you . . .

"If you have one good suit, preferably gray (because navy gets shiny), two black dresses, a black wool skirt, a couple of black and gray sweaters, you'll be well dressed most of the year until summer, when you'll wear simple cotton dresses."

Open Today!
9:00 AM to 12:30
3:30 PM to 9:00 PM
Aron's Pharmacy
N. 3rd at Louisville FA 3-2242

MISS MARJORIE ANN COLLIER

## Miss Collier Is Engaged To Glenn Murphy

Mr. and Mrs. J. C. Collier of Rayville, announce the engagement and approaching marriage of their daughter, Miss Marjorie Ann Collier to Glenn Thomas Murphy, son of Mr. and Mrs. W. T. Murphy of Monroe.

The wedding will take place on Saturday, February 3 at 5 p.m. in the home of the bride's parents. Rev. Ezra Murphy, uncle of the bridegroom, will perform the ceremony.

Miss Collier is a graduate of Holly Ridge high school. Mr. Murphy is presently employed in West Monroe where he was graduated from high school.

The couple plans to reside in Monroe.

## Chief Tusquahoma DAR Elects New Term Officers

Officers for the 1962-65 chapter years were elected, and a new member was welcomed by Chief Tusquahoma Chapter, Daughters of the American Revolution, at a regular meeting Thursday evening, January 18, at the West Monroe Branch of the Ouachita Parish Public Library.

Miss Katie McGee, hostess chairman, was assisted by Mrs. Mattie Stewart, Mrs. Jeanette Mahaffey, Mrs. Jeff W. Caldwell and Mrs. Clark Butler.

Mrs. Ann Antley Cannon, a new junior member, was welcomed into the chapter by Mrs. Herman M. McGuire, regent, who presided over the meeting.

The opening included the invocation by Mrs. H. C. Ervin, the Pledge of Allegiance, the American's Creed and group singing of the National Anthem. Mrs. Jeanette Mahafffey read the president general's message. Mrs. Louis I. Craig, national defense chairman, presented the proposed resolutions Mrs. W. G. Haynes, Jr., urged all members to write to their congressmen, asking them to oppose the postal rate hike and the United Nations bond issue.

Miss Sue Norris, a member of the Lt. Joseph Bowmar Society, Children of the American Revolution, introduced by the program chairman, Mrs. J. B. Landreaux, gave a talk on the CAR, presenting the objectives, aims and qualifications of the society. Miss Norris is the daughter of Mrs. J. L. Norris, a member of the Chief Tusquahoma Chapter and serves as chairman of the CAR.

Mrs. J. Metris Bell, chairman of the nominating committee, submitted the slate of new officers elected to serve for the next three years instead if two, in order to be on the same election years as the state and national society. The new officers to be installed at the May meeting are Mrs. Herman M. McGuire, regent; Mrs. J. B. Landreaux, first-vice - regent; Mrs. James L. McGuire, second vice - regent; Mrs H. C. Ervin, chaplain; Mrs. Francis Ortis, recording secretary; Mrs. W. G. Haynes, Jr., corresponding secretary; Mrs. J. C. Stewart, treasurer; Miss Katie McGee, registrar; Mrs. O. N. Reynolds, historian; Mrs. J. C. Steele, Jr., librarian; and Mrs. Jeff W. Caldwell, curator.

Annual reports by the various committee chairmen and officers included recording secretary, Mrs. Francis Ortis; registrar, Mrs. J. A. Rainbolt; treasurer, Mrs. J. C. Stewart; American Indians, Miss Mary Louise Ellis; Americanism, Mrs. W .G. Haynes, Jr.; DAR Schools, Mrs. J. L. McGuire, for the chairman, Mrs. Ruth Hundley; Children of the American Revolution, Mrs. Landreaux for the chairman, Mrs. J. L. Norris; conservation, Mrs. J. L. McGuire for the chairman, Mrs. Edward Koserog; DAR Good Citizens, Mrs. J. Metris Bell; DAR magazine and advertising, Mrs. H. M. McGuire for the chairman, Mrs. Gordie L. Roy; genealogical records, Mrs. H. M. McGuire; honor roll, state and national, Mrs. J. A. Rainbolt, all qualifications made for both; J. A. C. Clubs, Mrs. Carter Cozine; junior membership and membership, Miss Katie McGee; motion pictures, Mrs. D. C. Brothers; national defense, Mrs. Louis I. Craig; public relations, Mrs. James McGuire; insignia, Mrs. H. C. Ervin; lineage research, Mrs. J. B. Landreaux; arsenal, Mrs. J. M Bell; and American history month reported by Mrs. James McGuire for the chairman, Mrs. J. O. Miller. All officers and chairmen not present should send reports to their respective state chairman by February 1, also sending the regent, Mrs. McGuire, a copy for her files. This is an honor roll requirement.

The February 17 meeting will be the George Washington luncheon at the Highland Park Country Club.

Elected as delegate to attend the state conference in Lake Charles, on March 7, 8 and 9, was Miss Katie McGee. Elected as alternates for the regent and delegate, were Mrs. J. M. Bell, Sr.; Mrs. O. N. Reynolds, Mrs. J. L McGuire and Mrs Ruth Hundley. Elected to attend the Continental Congress at Washington, D. C. in April, was Mrs. J. M. Bell, Sr. as delegate; and alternates are Mrs. O. N. Reynolds, Mrs. J. B. Landreaux, Mrs. Ruth Hundley and Miss Katie McGee.

At conclusion of the meeting, the hostesses served tea from a table covered with white lace and centered with an arrangement of spring flowers. Mrs. Mattie Stewart presided at the silver tea service. Members present were Mrs. H. C. Ervin, Mrs. James L. McGuire, Mrs. J. C. Stewart, Mrs. J. E. Dupuy, Mrs. Carter Cozine, Mrs. Francis Ortis, Mrs. T. A. Brown, Mrs. H M. McGuire, Miss Katie McGee, Mrs Louis I. Craig, Mrs. Mattie Stewart, Mrs. H. C. Mize, Mrs. Jeanette Mahaffey, Mrs. J. B. Landreaux, Mrs. J. W. Caldwell, Mrs Donald Cannon, Mrs. Clark Butler, Mrs. Fred Brownlee, Mrs. J. A. Rainbolt, Mrs. J. M. Bell, Sr. Mrs. W G Haynes, Jr., Miss Mary Louise Ellis, and the guest, Miss Sue Norris

## Alpha Delta Kappa Plans Annual Tea

Plans for an annual tea to be held Saturday, February 10 were made by members of Alpha Chapter of Alpha Delta Kappa, International Teachers Sorority at the January meeting in the home of Mrs. G. S. Manning. Miss Una Lea Wallace was co-hostess.

Mrs. Manning, president, conducted the business session at which time the tea was planned to be held at the Paragon Club between the hours of 3 until 5 p.m. Rho Chapter will be co-hostess with Alpha Chapter for the event.

Members attending the meeting in addition to the hostesses were Mrs. Carter B. Ackel, Miss Frances Barnes, Mrs. G. E. Boggs, Mrs. Joe H. Coleman, Mrs. Carter Cozine, Mrs. J. G. Daniels, Mrs. Walter C. Dunn, Mrs. F. S. Fisher, Miss Anne Gannaway, Mrs. Marvin Hill, Mrs. H. Austin Miller and Mrs. Wilbur Lee Perkins.

### Active Yeast

Active dry yeast is a yeast-and-filler mixture that is dried and packaged in granular form.

## Events Of Note

**MONDAY, JANUARY 29**

Areme Club—Mrs. B. L. Mulhern, 1001 Milton, 7:30 p.m.

Y-Teens at OPHS — 3:15 p.m.

YWCA B & P Club members, YRG's and members of Swim Group will have a recreational swim at YMCA Pool, 1819 Glenmar, 7 to 9 p.m.

Intermediate Bridge Class at YWCA, 7:30 p.m.

**TUESDAY, JANUARY 30**

Class in Handwriting Analysis at YWCA, 9:30 a.m.

Y-Teens at Lenwil School —1 to 1:45 p.m.

West Monroe Junior High Y-Teens will swim at the YMCA pool, 1819 Glenmar, 3:30 to 5 p.m.

Logtown Home Demonstration club — Mrs. W. A. Callaway, at Bosco, 2 p.m.

**WEDNESDAY, JANUARY 31**

Study Club — Mrs. H. H. Land, 502 McKinley, 3:30 p.m.

Twentieth Century Book Club—Mrs. H. F. Madison Jr., 1700 N. 4th, 3 p.m.

Y-Teens at West Monroe high school, 8:30 to 9:20 a.m.

YVes' of YWCA will meet at 9:30 a.m. Program on "Hat Making," will be by Barbara Lewin.

**THURSDAY, FEBRUARY 1**

Beta Pi Chapter of Beta Sigma Phi—St. Paul's Methodist Church, 8 p.m. Pledge Ritual.

Jaycee Jaynes — Frances Hotel, 7:30 p.m.

YWCA Board of Directors meeting at YWCA — 9:30 a.m.

Y-Teens at OP Junior High, 2:30 p.m.

OPHS YWCA Y-Teens Swim at YMCA pool, 3:30 to 5 p.m.

Lenwil Y-Teens Skating Party at Roller Rink — 3:30 to 5:30 p.m.

**FRIDAY, FEBRUARY 2**

Garden Study Club — Holiday Inn, 2 p.m.

Beginners bridge at YWCA — 9:30 a.m.

**SATURDAY, FEBRUARY 3**

Children of American Revolution - Luncheon at the Paragon Club.

MISS BRENDA KAYE BOSEMAN

## Arkansas Couple Sets February 18 Wedding Date

Mr. and Mrs. Wilson Boseman of Crossett, announce the engagement and approaching marriage of their daughter, Miss Brenda Kaye Boseman to Benjamin K. Jordan of Fordyce, Arkansas.

The wedding will take place at 3:30 p.m. Sunday, February 18 in the chapel of the First Baptist Church of Crossett.

The bride - elect is a sophomore student at Henderson State Teachers College and is a member of the Henderson Madrigals and Delta Zeta sorority.

Mr. Jordan is the son of the late Mr. and Mrs. Gilbert B. Jordan and the grandson of Mr. and Mrs. Walter Jordan and Mrs. G. C. Gresham and the late Mr. Gresham, all of Fordyce. He is also a sophomore at Henderson and a member of Sigma Tau Gamma fraternity.

### Kettle Defined

Information for new cooks: a "kettle" is a cooking utensil with a bail handle; it comes with or without a cover.

NEED YOUR LEATHER COAT SHORTENED?
Dial FA 3-6935

"Swing Into Spring"
In A Nifty Suit Made
of Silk and Wool, Mohair Loop $4.98 yd.
or Cotton Knit $3.98 yd.
We have all the newest shades.
COTTON PRINTS
SOLIDS to MATCH
45 INCHES WIDE 88c Yd.
Come in & browse around. Park Free. Stay as long as you please.
the FABRIC MART
1207 Cypress, Hwy. 80 West FA 2-5981 West Monroe

NO IRON
Truly one of the miracle fibers . . . our vast collection of 100% Dacron Habutae prints in a light as silk fabric . . . magnificently printed in co-ordinating colors. Guaranteed machine washable . . . positively no ironing . . . for soft flowing dresses, blouses and smart printed linings.
Dacron is tops . . .
45" 1.98 yd.
VOGUE 5181

FAMOUS FABRIC SHOP
322 DeSiard
Use Our Layaway
Shop with Confidence at the Largest and Oldest Quality Fabric Shop in Northeast Louisiana

FURTHER REDUCTIONS ON ALL
FALL & WINTER SHOES
DRESS HEELS
GROUP NO. 1
REG. TO $12.95 $5.90
GROUP NO. 2 — REG. $14.95
$7.90

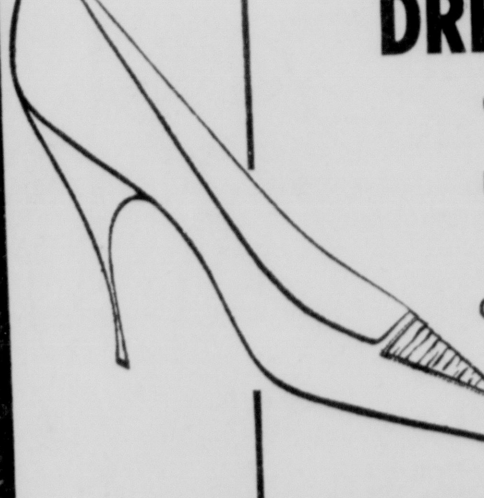

GROUP NO. 3 — REGULAR TO $19.95
DRESS HEELS $9.90
GROUP NO. 4 — REGULAR TO $29.95
LIZARDS & ALLIGATORS
$8.90 AND $12.90
STACKED HEELS
VALUES TO $12.90
$5.90
ALL FALL FLATS
REDUCED TO
$4.90
Famous Brand SHOES
324 DeSIARD STREET, ACROSS FROM PARAMOUNT THEATER

## Miss Spillers, Fiance Plan February Vows

Announcement is made of the engagement and approaching marriage of Miss Martha Sue Spillers, daughter of Mr. and Mrs. George Thomas Spillers of Chatham, to Hyrum Wayne Chambless. He is the son of Mr. and Mrs. Harvey Lewis of Eros.

The wedding will be solemnized on Friday, February 23 in the Chatham Baptist Church at 7:30 p.m. with Roy Stegall, minister of the Church of Christ in Vidalia, officiating.

The bride - elect graduated from Chatham High School and Louisiana Polytechnic Institute in Ruston. she is presently teaching in Vidalia.

Mr. Chambless graduated from Eros High School and is now with the Ouachita Highway Department in Monroe.

MISS MARTHA SUE SPILLERS

## Chief Probation Officer Talks To Claiborne PTA

"Churches and schools of Ouachita Parish help to a great extent in keeping down juvenile delinquency," said Buster Crowley, chief probation officer for Ouachita Parish in an address at the Claiborne P-TA meeting January 18 at the school.

Mrs. Milton Mizell, president, conducted the meeting and Mrs. Aubrey Wallace, program chairman, introduced Mr. Crowley, whose subject was "Our Social Children." He discussed the preventative program in the junior high schools which deals with pre - delinquent children. He pointed out this age group is selected as it can be contacted more readily, the signs of delinquency show up and can to a great extent be corrected promptly.

Mr. Crowley also gave pertinent facts and results of pre - teen dating. Those in authority who have to deal with the individuals as they suffer the results of preteen dating would have parents discourage early dating.

Mrs. Lois Smith's third grade room won room count prize for having the most parents in attendance.

## 10 Simple Steps Can Help Curb Excess Weight

Statistics reveal that 95 per cent of overweight people simply eat too much. If you are one of the 45 million heavyweights in the nation today, these simple steps should start you toward becoming straight and narrow . . and staying that way.

1. First, weigh. Don't be afraid to face the scale. This precision instrument will be your biggest morale booster and severest critic. You can catch pounds in the making by cutting calories when extra ounces show on the dial.

2. Consult your physician. Only your doctor has the knowledge to decide how much, how fast, and what diet will help you lose weight. Physical condition, the amount of overweight and individual living habits must determine the safest plan for you.

3. Determine ideal weight. Only a physican can tell you — on the basis of your height, bone structure, and muscular development — what you should weigh. But, because no two people are alike, he will try to judge the point at which you will look and feel your best.

4. Know yourself. Most people merely continue with poor eating habits developed in early years. Others console themselves by munching when they are lonely or are worried about money, family, job or social standing. If you can pinpoint a reason for your over-indulgence, it will be easier to establish a cure.

5. Count your calories. A calorie is the amount of energy the system receives from a given amount of food. The body absorbs the energy it needs and ingeniously stores surplus in the form of fat. Paring down this needless reserve and making sure it doesn't pile up again are the only effective weight reduction steps.

6. Retrain the appetite. Appetite is not hunger. Natural desire to eat can become channeled into an artificial food craving. Learn to feel well-fed without in-between meal snacks.

7. Eat balanced meals. Fats, sugar, starches and protein all supply energy for the human body and perform their own function within the internal motor. As with a car, too lean a mixture of fuel is harmful. It's the proper balance of nutritional calories that keeps you trim.

8. Improve eating habits. Skipping a meal doesn't save calories; instead the strain on your nerves will make you eat twice as much next time. You will also receive greater satisfaction from less food if you eat slowly.

9. Exercise in moderation. Exercise will not actually remove pounds, but even simple walking will improve muscle tone and circulation, and relax tension in any healthy adult.

10. Weigh regularly. Plan a weigh-in session once a week, checking at the same time of day—and preferably on the same day of the week. You'll show lightest if you take a reading before breakfast. Whether the needle climbs or falls, this regular check will provide incentive to keep down the calories.

### Bells On Toes

Sudsable slippers, with bells on their toes, make wonderful nov-

## Moment Musical Coterie Presents Piano Selections

January meeting of The Moment Musicale Coterie was held Saturday in the home of Leslie Faucett with Jennifer Frazer and Wanda Glenn, Co-hostesses.

Refreshemtns were served preceding the meeting.

A short business session was held after which the members were entertained with piano selections including "Harbor Lights" — Weibright by Annice Amman; Dante's Dance"—Mozart; by Leslie Faucett; "Galloping" — Geizenheimer by Carol Salley; Rhondo Sonatina — Litton by Susan Willey; Flying Leaves — Collins by Jennifer Frazer; Dancing Bones — Katz by Sally Kilpatrick; Song Without Words — Aaron by Carolyn Maxwell; Brahms Lullaby — by Peggy Sue Whitfield.

Members present were Annice Amman, Lari Lue Bewick, Terry Ann Brown, Annie Laurie Caldwell, Leslie Faucett, Jennifer Frazer, Wanda Glen, True Guerriero, Debbie Hamilton, Fran Harbuck, Jenny Jackson, Sally Kilpatrick, Rebo King, Lynn Loflin, Carolyn Maxwell, Carol Salley, Emily Seegers, Cathy Smith, Peggy Sue Whitfield, and Susan Willey.

## Hip-Slung Pants, Long Tops Make Fashion News

From the Rockies to the Riviera, hip-slung pants provide the newest shape for resort 1962, cut low in varying degrees from just below the waistline to well below the navel and worn daringly with brief midriff tops or conservatively with long, shaped - to - the-body tuck-in shirts.

Women's Wear Daily finds that relaxed pants for the most elegant and avant garde are cut with straight, untapered legs, subtly shaped with ease, sometimes even cuffed. Stretch pants are still in the growing stages as stretch fabrics become more and more important in sportswear. They are shown with or without stirrups in colorful prints, jacquards or nubby textured solids, wonderful with very long, loose tops.

Tops are going down, down, down, some reaching fingertip-length. Pullovers and shirt types are important, worn over swimwear, with pants or short shorts. They are effective also in cotton knits in exciting broad multi-color stripes. Shaped tops are relaxed and loose, but fitted closer at the bustline, a subtle shaping which only indicates the body conscious look.

## Coordination Of Walls, Windows Create Interest

By VIVIAN BROWN
AP Newsfeatures Writer

Valance-to-floor drapes are fine, but there also are other, newer possibilities for a room with a generous supply of windows.

Take the home of Mrs. Edward Lee of Scarsdale, N. Y., for example. The game room in her house was built for indoor living with an outdoor view. Windows comprise most of the north and east walls.

On the east wall, the windows extend from the corner. But on the north there is six feet of wall space before the windows begin.

Mrs. Lee regarded that blank six feet as her major problem in decorating the room.

"Suggestions included curtaining the entire area so that it would all give the impression of being a window," she says. "But my husband said it would make him feel uncomfortable to know there was no window behind the curtain.

"Besides, it would be a dull way to solve the problem."

The suggestion which appealed to both Mr. and Mrs. Lee came from a professional decorator. But it is neither expensive nor complicated to execute.

They hung drapes from a valance along the entire north wall of the room. And in front of the area where there is no window, they placed a 6 by 6 foot panel of walnut plyboard, anchoring it to both floor and ceiling.

Mrs. Lee already had Regency chairs and table in the room and she and the decorator decided the large panel would be a wonderful frame for a 4 by 4 foot painting picking up the colors of the upholstered chairs.

She says, "We asked artist Guy Maccoy to do a landscape with water and trees, one that would be recognizable without being conventional. He studied the room, snipped off a little of the soft green and apricot chair fabrics to guide him and produced the ideal painting for the room"

Another problem, though a lesser one, faced Mrs. Lee in decorating her game room.

The other window, she explains, "faces east and offered the possibility of flooding sunlight. Fabric would go to pieces in no time there, so we used a beige homespun window shade nearest the corner and semi-sheer beige linen curtains, hanging them from the same window valance.

"We put a double carpet fringe on the shade and the window gives a unified look without the dull effects we might have achieved by curtaining it completely."

Mrs. Lee also has some advice about working with decorators. Two tried their hands at decorating her home. With the first, she says, "I felt so restricted I was afraid to buy molding for the closet." The second decorator made some suggestions she liked and some she didn't and she finally finished the job herself.

"One should assist the decorator so that he can coordinate the things you like. Then the house may wind up looking like the persons who live in it," Mrs Lee says.

"If you give a decorator carte blanche, the result may make you unhappy. Every decision of the decorator's must be agreed and discussed if you'd be happy with the results."

## Look For . . .

. . . Thin fabrics, drenched with color, supple in crepe, whisper - soft in chiffon, bubbly in wools, for a breeze-light spring.

. . . pleats, sometimes crisp and straight, sometimes whirling at a motion, crystal-fine or sharply boxed, inverted for panel effects.

. . . explosion of spring fashions at hemline and shoulder, with ruffles or flounces, the torso line slimly fitted in between.

. . . development of bias cuts for spring, particularly in skirts, so that no matter how flared, they can cling to the figure.

. . . the delicate look for spring, with lingerie collars and cuffs on navy coats, tucks and draping in bodices, waistlines ring-small.

. . . the new ways with fit, which takes its departure from a gently emphasized high bosom line, follows the torso to the hipbone.

. . . the softening look of scarves and stoles, flung casually about plain necklines for day and evening, fastened always on one shoulder.

. . . capelets everywhere, with evening dresses in some collections always covered with a little flared top, day costumes using them, too.

### Cultured Milk

Cultured buttermilk (the kind that is sold in food markets) is made by treating pasteurized skimmed milk by means of a suitable culture of lactic acid bacteria.


THE Fashion
347 DESIARD
Phone FA 5-4931
Where Fashions Please Your Budget

Kay Windsor
The look you love®

CHECKS into SPRING

Picture Pretty And Only 12.99

THE look is the Paris look a la KAY WINDSOR. Side-pouffed pocket-splashed coat dress with braid, platter buttons and patent-like belt. Crease resistant woven checks. DRIP-DRY, of course. Black and white. Sizes 10-20.

MAIL ORDERS PROMPTLY FILLED, Add 2% Sales Tax, 35c Postage

COME IN
Select Your Kay Windsor Dress In Misses, Half or Petite Sizes

JANUARY SHOE CLEARANCE

MEN'S WOMEN'S CHILDREN'S FINE SHOES

TREMENDOUS SAVINGS FOR EVERY MEMBER OF THE FAMILY

We especially invite you to see us for your needs in Men's fine quality shoes. We carry over 3,000 pairs and many nationally advertised brands . . . Jarman, Porta-Peds, Freeman, American Gentlemen and many others. Widths A's to EEE, 5 to 14.

GROUP MEN'S SHOES
Included in this group are loafers, ties and casuals.
VALS. TO $14.95
$5.88

1 Group Men's CASUALS
These come in Doe skin leathers and crepe soles. A world of comfort and what a price!
REG. $9.95
$6.88

1 Group Men's SHOES
You must see these and then wonder how we do it! A to EEE, 5 to 12.
VALUES TO $16.95
$9.90

Group Insulated BOOTS
Final closeout. In re-tan leather, cork sole — what a value . .
REG. $14.95
$10.70

Group Of LACE BOOTS
These are in re-tan leather with cork sole. Buy for now and next season.
REG. $12.94
$8.94

Clearance Ladies' SHOES
All ladies' Fall Dress Heels reduced drastically. We have a good selection in black and brown leathers, suedes, mulberry and green. All widths.
$5.94-$6.94

SPECIAL NARROW WIDTH SALE
We now have 2 complete racks (over 300 pairs) of narrow width AA to AAAA's. Both racks now priced at only . . . . . . $2 AND $3

Discount Shoe Center
404 DESIARD
NEXT DOOR PEOPLE'S HOMESTEAD AND SAVINGS ASS'N

Hemenway's
Complete Home Furnishers!
The Big Store At 132 N. 2nd

OPEN 'til 8:30 Friday Nights

JANUARY Clearance

"Only Philco has it!" SINGLE Knob
4-Cycle Programmed Washing
Full 12-lb. Capacity

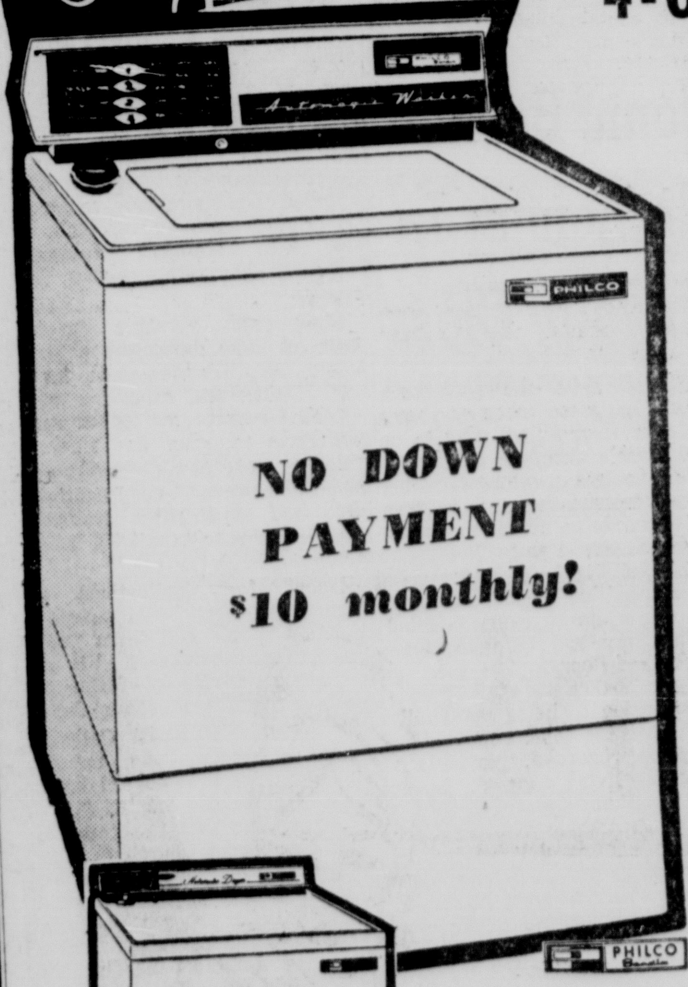


TURN TO ONE NUMBER . . . that's all it takes to get a perfect wash every time, no matter what the fabric! Exclusive Philco Master Control Dial provides a special and automatic cycle for any kind of fabric load.

$199

- Washes 7 sheets at once . . . full 12-lb. capacity . . . like doing two loads in one!
- Exclusive High Capacity Washing Action!
- Exclusive Ball Point Balance . . . never cuts off because of off-balance load!
- Automatic Filter Dispenser!

Quick 'n Quiet Elect. Dryer
Exclusive Criss-Cross Tumbling speeds drying. Safe, Whisper quiet operation that is safe for all fabrics. Has oversize lint trap. Safety Door.
Reduced to only $97

19" AMC PORTABLE TV
BRIEFCASE STYLING
BUILT-IN ANTENNA
$128

3 CHANNEL CONSOLETTE STEREO
WITH TRUE HI-FI PRODUCTION.
HAS WING SPEAKERS
HANDSOME MAHOGANY
CABINET WITH BRASS LEGS
$78

AMC 9 CU. FT. REFRIGERATOR
REPOSSESSED FAMILY SIZE REFRIGERATOR
WITH 4 YEAR WARRANTY ON UNIT
TAKE UP THE NOTES
$118

GARDEN CENTER NOTES

# Line Arrangement Features In Show

By MRS. JOHN TOLAR

Dr. John Wright, professor of horticulture at Louisiana Tech, Ruston, presented the TV and Garden Center Show last week. We were very lucky to have Dr. Wright show us what to do about flower - arranging when there are no flowers.

Line arrangements made from the branches of the decorative winged elm and seed stalks of the palmetto with a filler of fresh evergreens were the feature of his show. Such an opportune time for us to have his type of arranging presented to us — when we lack blossoms from our gardens.

**SEED STALKS**

Dr. Wright made a very interesting arrangement using the seed stalks of the palmetto. Three of these were grouped close together and placed in a vertical position in a low, round, green bowl. Groupings of Cunninghamia clusters with the small tan cones attached were placed at the base of the palmetto.

To complete this design Dr. Wright placed several rock crystal clumps at the base to hide the holder and add interest. This arrangement as well as the other three that Dr. Wright made for his show had a definite Oriental feeling. He said he wasn't striving for this, but, the materials used are the types used by the Japanese artists to create simple line designs.

The next arrangement made by Dr. Wright was one of simplicity and beauty. A single curved branch of winged elm was placed vertically in a small gray-black compote container. A cluster of the lovely blue-green Greek juniper was wired to the elm at the base of the design. To complete the picture a cluster of variegated eunomous leaves was placed in the focal area at the base.

**ORIENTAL**

The third arrangement, very definitely with Oriental feeling, could be described as made in the Oriental manner. It was created by the placement of one branch of the winged elm in a tall light green cylinder container. Nature had curved this branch into a swirling design which forked into two branches creating the nageire (thrown in) style of the Japanese. Dr. Wright described this as a pure line — one that is simple and pleasing to the eye and lacks the need of other materials to embelish it.

The last arrangement was made of two gracefully curving branches of the winged elm which had been spliced and wired together near the base to appear as one branch. This was placed vertically in a low green container. Clusters of soft green cedrus deodara were placed at the base of the elm to create interest and give contrast. This would be a lovely long - lasting arrangement for any room in the home during these long wintry days when flowers are scarce.

**LINE ARRANGEMENTS**

Now is a good time for us to practice making line - arrangements using the branches from our own trees and shrubs. If we do not have these materials available we can do as Dr. Wright did and take a trip to the woods to look for interesting line materials such as the winged elm, winged sweet gum, berry branches and pine branches with attached cones, and many other interesting line materials. Think of the pleasure you can have in hunting for these materials.

We will appreciate nature's treasures a lot more after one of these trips. Also, after making our line arrangements without the use of flowers. So, you see we can do without flowers long enough to get in a little practice and creative art with our line materials. When the flowers do appear we can fill in this established line later on with our blossoms.

Thanks to Dr. Wright for another wonderful flower - arranging program that taught us a lesson. We'll be looking foward to his next visit with us.

For our next program we are proud to announce that the Dubach Garden Club will present flower arrangements. These will be judged and commented on by two of our Federated Flower show judges, Mrs. Herschel Colvin and Mrs. C. S. Fuller. The president of the Dubach Garden club is Mrs. C. H. Colvin.

SOUTHERN GARDENER

# Give Space To Confiers

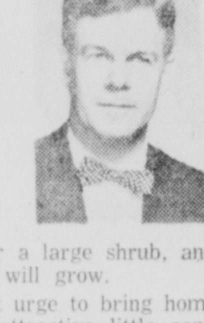

By WILLIAM LANIER HUNT

Beautiful coniferous evergreens are often spoiled because people plant them in places that are too small. Before you plant a conifer on your place, be sure to find out whether it is going to grow up to be a tree or a large shrub, and how fast it will grow.

Resist that urge to bring home one of the attractive little conifers and set it out in a small space on your grounds. The pines, spruces and firs are dense looking little Christmas trees in their youth, but they are 50 to 100-foot timber trees when they are grown.

**OUT OF BOUNDS**

In just a few years, your baby may grow way out of its bounds. You can see how people have mangled beautiful young conifers if you will just take a ride around town in some of the older sections. When the conifers grew out of bounds, they were chopped and pruned back, and under these circumstances, they soon died or look so bad now that they should be sawed off and hauled away.

On lots of an acre or more, a few of the tree conifers can be used in the background. If not crowded or starved by large shade trees, our native hemlocks can be grown in the shaded locations. The other large conifers demand almost full sun.

The silvery beauty and Christmas tree shape of the Lebanon, Atlas and, especially the deodar cedars have made these trees very popular in the south. These have usually been planted where there was full sun and plenty of room.

Everywhere you go, you will see them in yards and gardens and parks. Back in the early part of the century when conifers were popular, a good many Colorado blue spruces and Engelmann spruces were planted, especially in parks and cemeteries laid out by the landscape designers of the time. These handsome specimens were so expensive that private owners, when they planted one on their home grounds took great care to set them out where they would get plenty of light and air.

They usually planted them right out in the lawn where they could see their treasures and tell people how much they cost.

**HANDSOME**

Such isolated specimens are very handsome, but conifers can be planted in groups that are very handsome together. The contrasting colors of these members of the pine family make them very handsome in winter and summer.

Some varieties change from grey in summer to lavender in winter and then change back to grey when the new growth comes on in spring.

The golden conifers, sometimes frowned upon, are quite effective when planted in contrast to the very dark green kinds and the grey kinds. One of the most beautiful gardens in England is Sheffield Park in Succex, south of London.

In this great park, the old conifers, planted years ago, are as beautiful as any flowers. To a large extent, this beautiful place depends upon the different colored conifers and the red Japanese maples and some American oaks for color. There are not too many flowers.

# Land Yields Fortune For J. Shaheen

NEW YORK (UPI) — When John M. Shaheen was an Illinois farm boy, he often dreamed of making his fortune from the land. Now he is doing just that.

Shaheen is president of Shaheen Natural Resources Company, Inc. with investments ranging from Panama to Newfoundland and from California to Great Britain. His interests include companies producing, refining and marketing oil and petrochemicals and developing vast virgin forests.

**AIM**

In building his industrial complex, Shaheen has tried to create what he calls horizontal integrated companies that carry a product from its natural state to the consumer. This involves drilling, mining or lumbering; transport via ships and tankers; processing, manufacturing or refining a natural product into a saleable commodity and distributing and selling it to the consumer.

Shaheen believes in taking a small profit in each step.

The grandson of a Lebanese businessman who migrated to the United States in 1893, Shaheen was born in 1915 in Tampico, Ill., where he still maintains a residence. His father was Michael Shaheen, a farmer who sent the young John to the University of Illinois and then the University of Chicago.

John campaigned for Republican Wendell Wilkie for president in 1940, and then went to war in 1941, as a naval officer in the Office of Strategic Services (OSS). He rose from ensign to commander in 14 months and retired as a reserve captain in 1954. During his service he became a pioneering naval line officer parachutist and was awarded the Silver Star and Air Force Legion of Merit for gallantry in combat in the Italian campaign.

**POLITICS AGAIN**

After the war, Shaheen tried politics again, campaigning for his former OSS commanding officer, Gen. William Donovan, for the U.S. Senate.

After this failure, Shaheen enjoyed a success in selling flight insurance to air travelers. He sold out to a large insurance company and then turned to natural resources.

Undismayed by a financial loss in a Puerto Rican oil refinery, Shaheen established a refinery in Panama. This formed the basis for his widespread operations.

EXTENSION NEWS

# New Lawn Preparation

By AUDREY DAWSON

If you, Mrs. Gardener, are planning to establish a new lawn this spring, one of our specialists in horticulture, Warren Meadows, has prepared a mimeographed leaflet of the characteristics of some of the grasses which may be used in Louisiana lawns that would be most helpful in making your decision.

In this information leaflet, Meadows lists the grasses that are susceptible to disease, insects, texture of grass, growth in shade, wear resistance, method of planting, rate of spread, mowing height and care required.

The various grasses listed are: Bermudas, common, Tiflawn, Tiffine, Tifgreen, Sunturf U 3, Zoysias included are Japonica, Meyer, Matrella, and Emerald. Other grasses are St. Augustine, Carpet and Centipede.

Many home owners are looking for a grass to replace St. Augustine because of the great damage last year by the cinch bug. If you desire a copy of this information to help you make your decision on the grass for your lawn, call our office, FA 3-2251, and ask for a copy to be mailed to you.

**MORE GARDENING**

February is fertilizing time in our gardens in this area. Be sure to fertilize your Louisiana iris, Easter lilies, gardenias, lawns and camellias as soon as they finish blooming, if the past snow did not freeze all the buds. Remember the trees in the landscape need fertilizing this month also.

**FROZEN BREADS**

Thawing time of breads will range from two to three hours depending on room warmth and size of bread. For warm bread, place foil wrapped bread unopened in moderately hot oven for 20 minutes. The foil may be opened the last five minutes if you like a crisp crust. Frozen bread slices may be placed in toaster without thawing. Fancy breads should be thawed first before frosting or decorating.

**STRETCH COTTONS**

Chemists tell us that cotton is still the miracle fiber. The Agriculture Research Service has developed several successful methods for greatly increasing the resilience of cotton. Stretchability will add another to the natural advantages: coolness, absorbency, softness, and washability that makes cotton the most all-around popular clothing fabric. New stretch fabrics should soon be available in 100 per cent cotton, according to a report from the U. S. Department of Agriculture. Look for stretch cottton in your stores, but be sure to read and understand the labels before you buy.

**BUDGET BUYS**

If you, Mrs. Homemaker, need some help on that food budget after all the holiday expenses, have you tried dry beans or peas. These are good food bargains, budget wise and nutrition wise. One pound will furnish eight or more servings. They are among the least expensive sources of calories, protein, iron, and two of the B vitamins. One cup of cooked beans contains about one half of a day's need for iron. If your family wants beans dressed up, add onions, tomatoes, catsup, or a dash of worcestershire sauce. If you need a nutritious, but inexpensive dish for your family, dry beans or peas are your answer.

**SOAPS AND SYNDETS**

Good results in laundering depends largely on selection of the proper soap and synthetic detergent and its proper use in relation to the fabric and the type of soil to be removed.

Unless the word "soap" actually appears on the box a washing compound may be assumed to be a syndet. The main difference between a soap and syndet as far as home laundering is concerned is that soap reacts with the mineral salts in hard water to form a sticky insoluable scum, while syndets do not. But, in soft water areas soap may do a better cleaning job, especially for white cottons and linens.

If soap is used in a hard water area, a water softener must be added. In such areas a syndet may be cheaper and easier to use than a soap and softener combined. In general, a low sudsing syndet is recommended for use in a tumble action washer. Either high or low sudsing syndet may be used in an agitator type washer.

For cold water washing, liquid syndets or dry products which are readily and completely soluble in cold or cool water, are recommended. Some products are designated as cold water soaps.

**A THOUGHT**

Hate and mistrust are the children of blindness.

# Sonic Booms No Longer In Novelty Class

WASHINGTON (UPI) — Sonic booms, triggered when airplanes fly faster than sound, used to be considered a harmless novelty.

Then in 1953 a pilot practicing for a demonstration at a western Air Force base dived his jet to supersonic speed and pulled up at 8,000 feet.

The resulting boom shattered windows in almost every building on the base and damaged door frames and floors.

**POTENTIAL**

In addition to being potentially destructive the sonic boom also is widely regarded, particularly by people living near air bases, as an irritating nuisance.

So, if supersonic transports are to enter commercial service as scheduled in 1967, something must be done about the sonic boom.

One things seems certain, according to Herbert A. Wilson Jr. of the National Aeronautics and Space Administration (NASA) — The sonic boom is here to stay. But, says Wilson, if it can't be eliminated it perhaps can be reduced to acceptable proportions.

"When an airplane moves faster than sound," according to Wilson, "waves of suddenly compressed air, shock waves, build up and are thrown off to the sides like the wave that spreads from the bow of a speedboat.

"These waves (which produce the boom) cannot be eliminated if the airplane flies faster than the speed of sound; they are an inherent part of supersonic flight."

One fact suggests a possible way of making booms endurable. The intensity of boom - generating shock waves that reach the surface of the earth falls off as the airplane gains altitude.

**GOOD IDEA**

So it might be a good idea to keep the speed of supersonic transports at a subsonic level except when they are at about 40,000 feet or higher. Says Wilson:

"Although a breakthrough that will eliminate the sonic boom as a problem seems most unlikely, it may be feasible by designing flight plans carefully to keep the booms from reaching the ground in objectionable intensity."

# Church Spire Popularity Is Said Gaining

By JULES LOH
AP Staff Writer

The church steeple, immortalized by pen and brush as a symbol of that old time religion, is making a comeback in America.

According to a leading steeple maker, use of spires on the nation's churches has increased 40 per cent in the past five years, and they are being used more widely today than at any time since the days of Currier and Ives.

One reason is because many churches have had renovation experiences like that of the First Presbyterian Church of Milton, Pa.

For years the tower of this venerable church, built during the 1850's, stood truncated. Its 57-foot wood and slate spire had been damaged by a storm years ago, removed as a hazard, and for a variety of reasons never replaced.

Recently a crew of engineers, working from a yellowed photograph of the old church, duplicated the original spire in aluminum, prefabricated it in a modern plant, trucked it to the church and hoisted it atop the tower.

Grace Methodist Church of Wilmington, Del., similarly replaced its original twin spires, built in 1866, with aluminum structures towering 20 stories above the ground.

Lightweight, versatile metals, many of them developed or perfected since World War II, have made heavy and expensive supporting structures no longer necessary.

Before these new materials appeared, however, congregations often had to sacrifice aesthetic considerations to expanding budget needs.

Except for duplications of original steeples, contemporary churches (some call them modern) have spires bearing little resemblance to the old-fashioned square structures of colonial days.

St. Francis of Assisi Catholic Church in Weston, Conn., for example, has a broad-based spire made of glass and located above the altar. The bell tower of St. Peter's Lutheran Church of Norwalk, Conn., is an open structure of vertical and horizontal beams with the bells exposed to view. Christ Lutheran Church of Carey, Ohio, has a 66-foot needle like spire visible for miles across the flat countryside. And the Church of the Brethren in Huntington, Ind., has a simple five and a half foot spire topped by a 5 foot 10 inch cross.

H. W. Wehe Jr., executive vice president of Overly Manufacturing Co., whose spires adorn churches of nearly every denomination in all parts of the country, says there are both geographical and denominational preferences for spires.

Surprisingly, the colonial type spire, a hallmark of old New England, now has its largest market in the South. New England church builders today install as many contemporary spires as colonial.


TREES

| | |
|---|---|
| ROSE BUSHES | EA. $.65 |
| PINE TREES | EA. $1.50 |
| WHITE DOGWOOD | EA. $.95 |
| PEACH TREES | EA. $.85 |
| DWARF HOLLY | EA. $.75 |
| TALLOW TREES | EA. $.50 |
| ARIZONA CYPRESS | EA. $.95 |
| MINIOSA TREES | EA. $.50 |
| PUSSY WILLOWS | EA. $.85 |
| BURFORDI HOLLY | EA. $.95 |
| JAPANESE YEW | EA. $.75 |
| PHOTANA | EA. $.85 |

DOBBIE'S NURSERY
OPEN SUNDAYS
5 MINUTE DRIVE NORTH OF THE FAIRGROUNDS ON WHITE'S FERRY ROAD
WEST MONROE


# NEEDLEWORK

660 — GRACEFUL OVAL DOILIES — use larger as centerpiece, smaller as mats, or individually to set off bric-a-brac. Directions, doilies 20x30 inches; 12½x20 and 7x13 in No. 30 cotton.

604 — KITTEN-IN-A-BASKET QUILT — choose a different color for each kitten, and delight all who see this quilt. Three applique patches form design. Charts; patch patterns; directions.

898 — SEW-EASY PINAFORE OR SUNDRESS with charming puppy embroidery to please a little girl. Wraps to fit; opens flat for ironing. Pattern in sizes 2, 4, 6 included.

Send Thirty-five cents (coins) for each pattern — add 10 cents for each pattern for 1st-class mailing. Send to Laura Wheeler, care of Monroe Morning World, 193 Needlecraft Dept., P. O. Box 161, Old Chelsea Station, New York 11, N. Y. Print plainly PATTERN NUMBER, NAME, ADDRESS and ZONE.

FOR THE FIRST TIME! Over 200 designs in our new, 1962 Needlecraft Catalog — biggest ever! Pages, pages, pages of fashions, home accessories, to knit, crochet, sew, weave, embroider, quilt. See jumbo-knit hits, cloths, spreads, toys, linens, afghans plus free patterns. Send 25c.

# SEW SIMPLE

By Eunice Farmer

Today's Tailor Trix Winner is: Miss Evelyn Blake, Salem, Va., for this idea.

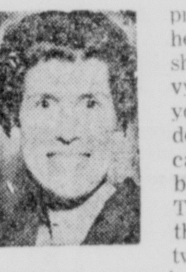

"To solve the problem of the hem marks showing in heavy fabrics, or if you desire a deeper hem because of possible lengthening: Try hemming the garment twice. Slip stitch the first hem about one and a half inches from lower edge. Now slip stitch the hem tape to the garment. You will find that the first hem helps take the weight of the fabric and will avoid an unattractive ridge at the edge of the hem."

**CONVERT SHIRT**

"Dear Eunice,

"My boy outgrows his white shirts before they are worn out. Is there any way I can make a boy's shirt look right for his younger sister?"

Mrs. R.E.F.

Dear Mrs. R. E. F.:

There are several ideas you could use that will delight your little girl and get double wear from a shirt. One of the easiest changes is to sew several rows of ruffled edging on each side of the center band.

You could also use colored rick - rack or decorative embroidered banding. Use your own ideas but be sure they are feminine.

**CIRCULAR SKIRT**

"Dear Mrs. Farmer,

"I am new to the sewing world and enjoying it very much. Now I would like to use corduroy and wonder if it can be used for a circular skirt. Some of my friends say one thing and others something else, so decided to write to you before starting."

Mrs. M. H.

Dear Mrs. M. H.:

I would not advise corduroy or any napped fabric for a circular skirt. Any fabric with a nap must be taken in one direction and with a circle, you would have both directions on the same garment. You could use a gored skirt pattern instead.

**PREVENT GAP**

"Dear Eunice,

"Is there any way of keeping a square neckline dress from gapping? I find this type of neckline most attractive for me but am uncomfortable most of the time because I can't relax while wearing it."

Mr. M. McW.

Dear Mrs. M. McW.:

There is a very simple way of making the square neckline lay perfectly flat and smooth. Actually, it works better if the neckline is rather low cut.

After the facing has been applied to the neckline and it has been clipped at the corners and understitched, press the edges smooth. Now attach a piece of ¼" wide elastic to each corner at an angle, as illustrated. In order to determine the correct length of the elastic, slip your dress over your head and shoulders, then bring both ends of the elastic under your arms to the middle of your back and mark the exact spot where they cross. Don't pull the elastic too tight or it will make an unattractive fold of extra fabric in front.

Now apply a hook on one end of the elastic and the eye on the other end. This will be hooked to itself and will hold a square neckline close to your body.

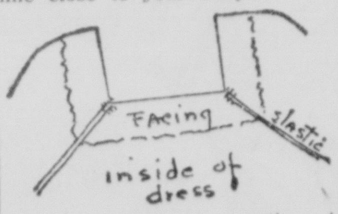


Please send your questions to Sew Simple, in care of this paper.

If you would like answers to the 20 most frequently asked questions, send 25 cents with a self-addressed, stamped envelope with your request to Eunice Farmer, in care of Monroe Morning World.

# Army Release Policy Outlined

WASHINGTON (AP) — Sen. Francis Case, R-S.D., said Friday that Army leaders expect to release by July 1 most of the regular Army personnel whose terms were extended by Congress last September.

Case and Chairman Richard B. Russel, D-Ga., of the Senate Armed Services Committee said Secretary of the Army Elvis J. Stahr Jr. told of this policy at a closed session.

They said this policy does not apply to some 120,000 Reservists and National Guardsmen called up last fall.

The law permitted an involuntary extension for up to one year of the terms of military personnel then on duty.

TEACHER BRINGS

# Light To The Eyes Of Deprived Youths

NEW YORK (UPI) — "Not many of these boys and girls will make it through high school," said sixth grade teacher William J. Cirone. "But a lot of them right now have a very good chance of being productive people and good citizens."

This is no small credit to the teacher, a slight, quiet man of 26, who says "I like working with deprived kids."

He's brought light to the eyes of these 30 youngsters partly just by liking them. He also has given them confidence and pride, individually and collectively, by leading them into a highly successful enterprise — a real life business run by the class.

Also improved, as a result, are their reading, writing and arithmetic.

**MOST DEPRIVED**

The class is the most deprived, both mentally and socially, of seven sections of sixth grade in a Harlem public school. The families of more than half the children are on public welfare; many live in fatherless homes; a number are recently-arrived Puerto Ricans with language problems. And a year ago they were the biggest discipline problem in school.

"The first mistake I made was trying to force learning on them," said Cirone, who was the class' fifth grade teacher and continued into the sixth grade with them at his own request. "They weren't ready for it. So I got them interested in the shoe - shining project."

**FINANCED TRIP**

They shined shoes for themselves, for their schoolmates and teachers — five cents for kids, 10 cents for grownups, and made enough for a class bus trip to the early American village at Monroe, N.Y. They also put out a yearbook, with a picture of every child and many of their new-found friends.

Cirone started them off last fall toward a full-fledged corporation, the ABC School Supply Store, which has sold stock and is making money, under management of class-elected officers and committees.

"Public relations is the most important committee," said Cirone with a twinkle. "That's a fancy word for good manners."

The students wrote suppliers asking for -- and getting — wholesale prices on such stocks in trade as pencils, crayons and notebooks. Other firms, including a toy supplier and the Johnson Wax Company, have made gifts of stock to the store.

Profits for December were $69.-59. The stock will pay dividends, and the class is dreaming of another trip — perhaps to Washington. They wrote to President Kennedy suggesting he buy some stock and are now displaying on the bulletin board a note from a White House assistant, declining the offer, but saying the President "appreciates knowing about the fine work you are doing."

**WITH CURRICULUM**

"The whole project is integrated with the cirriculum," said Cirone. "When they get a letter, I have a friend make copies of it, and we use it for reading. They write their own letters, which involves spelling and penmanship. And of course they keep the books."

And the children who "weren't ready for learning" are eagerly working at the three R's to keep up with their own business. They aren't scheduled for academic honors, but their average reading level went up one and a half years during last year.

Cirone has no illusions that these children will finish high school, much less get on to college. "What I'm trying to prepare them for is life," Cirone said, "to give them a sense of being able to handle problems when they come up, not despairing, but figuring out how to get around them."

BY CHRISTIANS

# Common Ground Found In Bible

By LOUIS CASSELS
United Press International

Catholics ARE allowed to read the Bible, and a growing number of them are doing so.

That answer to a question often asked by Protestants comes from Fr. Walter M. Abbott, a distinguished Catholic Biblical scholar.

Fr. Abbott is a black-haired Jesuit priest whose accent renders unnecessary his proud acknowledgment that he was born in Boston. He is managing editor of the scholarly journal, "New Testament Abstracts," and an associate editor of the weekly Catholic magazine "America."

He shares with Pope John XXIII a passionate desire to reunite the divided Christian family. And he is convinced that the Bible, which has been the subject of so many violent quarrels between Catholics and Protestants during the past 450 years, can now become a bridge to mutual understanding and brotherly love.

**SHOULD BE BOND**

"The Bible is, or should be, a bond between us," Fr. Abbott said in an interview over coffee cups. "There is only one Bible, and both Catholics and Protestants regard it as the word of God. By going back to the Bible, as common ground, we can listen together for the voice and direction of the Holy Spirit"

The reporter remarked that some Protestants would be startled to hear such words from the lips of a Jesuit priest.

Fr. Abbott agreed with a smile.

"Yes, I know there is a widespread belief among Protestants that the Catholic Church is 'afraid' of the Bible, and that it discourages or even forbids its lay members to read the Scriptures."

Isn't there some historical basis for that belief?

"Yes," said Fr. Abbott. "There is."

The Bible, he said, became a major bone of contention during the Reformation, with Protestants asserting the right of each individual to interpret the Scriptures for himself. This Protestant doctrine of "private interpretation" was branded a heresay by the Catholic Church.

"Catholics hold that there is, by our Lord's ordinance, an official interpreter of the Scriptures in the world, which is the Pope and the bishops acting with him as the teaching authority of the church.

"In reacting to the Reformation, Catholics became leery of private study of the Bible. The church has never forbidden laymen to read and ponder the Scriptures, but I must admit there has been a tendency, since the Reformation, for Catholics to feel that it was safer and more orthodox to rely on their priests to tell them what they should know about the Bible."

Have modern popes encouraged Catholics to read the Bible?

"They certainly have. Beginning with Leo XIII, every Pope in this century has sought to stimulate interest in the Scriptures. The late Pope Pius XII was especially active in this field. He brought out an encyclical letter in 1943 urging Catholic scholars to prepare new translations of the Bible, directly from the original Greek and Hebrew texts. He also instructed them to take full advantage of all the new knowledge that has been gained from archeological discoveries, newly-found manuscripts and other scientific studies which shed much light on the languages, events, and customs of Biblical times."

What has been the result of this papal encouragement?

"Thre has been a tremendous flowering of Catholic Biblical scholarship, reflected in several good modern translations of the Scriptures and a stream of excellent commentaries on the sacred books.

"Bible study has become an important part of the curriculum in many Catholic colleges and universities. And there is a general movement in Catholic parishes to make the teaching of religion, in catechism classes and parochial schools, more Biblically oriented than ever before.

Is there any chance of Protestants and Catholics getting together on a common translation of the Bible — one that everyone can accept as "the Bible."

"I think we are moving rapidly in that direction, and I believe it will be a major contribution to Christian unity."

**FRY RE-ELECTED**

NEW DELHI, India (AP) — Franklin Clark Fry, president of the United Lutheran Church in America, was re-elected chairman of the World Council of Churches' Central Committee at the third assembly here.


JUST ARRIVED
California Grown
TREE ROSES
• Helen Traubel • Peace
• Queen Elizabeth
• Charlotte Armstrong
BAGWELL'S GARDENS
1307 Parnell West Monroe



A Joy to Own or to Give
English IRONSTONE
by Wm. Adams & Sons from England
Adams IRONSTONE is noted for its strength, durability and whiteness. The addition of Scoria to its body and the high temperature to which it is fired gives it strength and durability over earthenware. Its whiteness re-creates the color of the IRONSTONE first made early in the last century. The genuine IRONSTONE is truly a joy to own, a gift to be appreciated.
Visit the Colonial Ironstone Room.


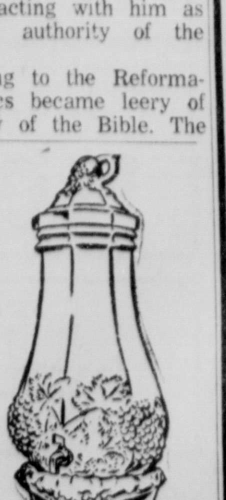


SHOP OUR WINDOWS SUNDAY
NEW YORK HARDWARE & FURNITURE
625 DeSiard FA 2-4494



PLANT SPECIALS
CORDATUM TOTEM POLES 30" HIGH 98c
10 LEAVES UP
DECORE RUBBER PLANTS EACH 75c
BLOOMING
• Tulips
• Hyacinths
• Mums
• Azaleas
BEDDING PLANTS
• Stock
• Pansy
• Calendula
• Holly Hocks
• Carnation
VISIT
The Green Thumb
1604 S. 3rd (Open Sundays) FA 3-8656

EVIL LURKS in the presence of Deborah Kerr as she investigates strange noises in a 19th century mansion in 20th Century-Fox's "The Innocents." The thriller, in CinemaScope, opens today at the Paramount Theatre.

# Opening Date Set For 'All American'

"All American," a musical comedy produced by Edward Padula and L. Slade Brown, is scheduled to open at The Winter Garden Theatre in New York, Monday evening, March 19. It will star Ray Bolger, Eileen Herlie, Ron Husmann, Anita Gillette, and Fritz Weaver. The entire production is being directed by Joshua Logan. Prior to the Broadway opening it will play in Philadelphia from February 5 through March 10 at The Erlanger Theatre.

**MUSICAL**

"All American," is a musical based on the novel "Professor Fodorski," by Pulitzer Prize winner Robert Lewis Taylor. It is the story of the Americanization of a foreigner and is a comic valentine to this country. The professor comes to America with stars in his eyes, to teach engineering. Rejected by the football-crazed students, he is warmly received by the dean of the school, a woman. He applies his mathematical theories to the plays of the college's losing football team.

**COMPLICATIONS**

The ensuing hilarious complications as he is swept away by the fame of his successes ends with the reestablishment of his sense of values, a return to his professorship, and marriage to the dean.

The music and lyrics are by Charles Strouse and Lee Adams, who won the Tony Award for the Best Musical of the 1960-61 season with their current success "Bye Bye Birdie."

## Curtain Call

By BB STRON

February 22nd is the date of the opening of "Bye Bye Birdie." It is not too early to write now for reservations. The play will run one week, so write now to Box 828, Monroe, for reservations. If you wish confirmation of your reservation, please enclose a self-addressed, stamped envelope.

We have had several visitors around the Strauss Playhouse this past week. Maurice Glazer was out taking pictures of the roster of donors in the lobby to send a snapshot to the Brown family. Arthur McKnight, former member and actor of the Monroe Little Theatre was very much impressed with the theatre. Lessie Garrett was out to see rehearsals and remarked that it really made her feel young to watch the teenagers do the twist.

**BEST WISHES**

Our congratulations to Mr. and Mrs. Jack McDowell, who were married this past week. Mrs. McDowell is the former Marion Fisher who wrote Curtain Call for several years.

Cinema 62 opened last Tuesday night with a delightful comedy, "Genevieve." We would like to urge those who have not obtained tickets to do so immediately. You can obtain tickets for the remaining seven shows for $5.00. Among those yet to be shown are "Red Shoes," "The Seventh Seal," and "The Little World of Don Camillo." We believe that you will enjoy these movies.

Board member Myrtle Carter has been busy caring for her husband, who recently underwent surgery. However, he is doing nicely and Myrtle will be available to help Velma Kettenring at the box office. Another volunteer at the box office is Betty Biedenharn, whose services we will surely avail ourselves of, as this is a busy, busy place during the weeks preceding the plays.

**ANOTHER VOLUNTEER**

We had another volunteer to help on set construction in the person of Fred Cupples, a local hotel employee. He tells us that in the past he has been a professional clown and has also sung opera. We are very glad to have him helping out in this capacity.

Judy Evans tells us that she has some splendid help on the costume committee. June Sherman, Mary Ann Graser, Nell Turner, and Mrs. Beckton, are offering their talents and services.

News comes from Shreveport that Madelyn Clark, who operates a dancing studio in Shreveport, is in the chorus of "How to Succeed in Business Without Trying" now on the Broadway stage.

We know you will be as happy as we were to learn that two big permanent lights have been installed on the outside of the theatre. This will give plenty of light on the parking lot.

Don't forget to write now for your reservations. Opening date for "Bye Bye Birdie" — February 22nd.

INTRODUCTION TO A centuries-old Japanese ritual is given Carroll Baker by James Shigeta in the Metro-Goldwyn-Mayer production of "Bridge to the Sun," which opens today at the Joy Theatre. The story is about an American girl who marries a young Japanese diplomat.

AT PARAMOUNT

# 'The Innocents,' Macabre Chiller

Jack Clayton, who did such a masterful job of direction on the award - winning "Room At The Top," has taken Henry James' classic of eerie suspense, "The Turn Of The Screw," and fashioned a macabre chiller entitled, "The Innocents." The 20th Century-Fox ghostly drama stars Deborah Kerr and opens today at the Paramount Theater.

Dealing with the intriguing question as to whether the souls of the dead can return to possess the minds of the living, "The Innocents" draws the viewer into a maze of unknown fears and leaves him gasping for breath and possibly doubting his own sanity.

**STARRING ROLE**

As an English governess caring for two unusual children, Miss Kerr carries the only starring role and is on the screen 90 of the film's 99 minutes. An actress of great talents with a list of memorable screen credits that include "The King and I," "Tea and Sympathy," "From Here to Eternity," "Separate Tables" and "The Sundowners," she considers this role "the most challenging of her career."

Michael Redgrave, the star of the Broadway production of Graham Greene's "The Complaisant Lover," plays the British uncle of the two children placed in Miss Kerr's care. He wants nothing to do with the youngsters and Deborah soon learns why.

"The Innocents" are portrayed by screen newcomer 11-year-old Pamela Franklin, soon to appear with William Holden and Trevor Howard in "The Lion," and 12-year-old veteran Martin Stephens, last seen in "Village of the Damned."

**COLLABORATED**

Famed novelist - playwright, Truman Capote, whose "Breakfast At Tiffany's" was recently translated to the screen, and noted author William Archibald collaborated on the screenplay of the Cinema Scope production.

The Henry James novel had previously been turned into a Broadway stage play and an opera, but it was Clayton's idea to adapt the classic horror tale to the screen and thus to make his second memorable motion picture.

## Film Fare

**DELTA**

Today through Wednesday. Tory Donahue, Dana Andrews, John Kerr and Rhonda Fleming in the Technicolor adventure, "The Crowded Sky." The co-feature is the suspense story, "The Secret Partner," starring Stewart Granger.

Thursday through Saturday: A double color adventure show . . . Dawn Addams and Bruce Cabot in "Rommel's Treasure." The co-feature is "Desert Warrior" starring Ricardo Montalban.

**PARAMOUNT**

Today through Saturday: Do they ever return to possess the Living? A strange new experience in shock, "The Innocents," in Cinema - Scope starring Deborah Kerr. Features at 12 noon, 1:50, 3:40, 5:30, 7:20 and 9:10 p.m.

Saturday Late Show — 11:30 p.m.: Yul Brynner and Deborah Kerr in the delightful musical extravaganza "The King and I," in CinemaScope, color and Hi-Fi Stereophonic sound.

**RIALTO**

Today through Tuesday: "Two Little Bears," with Brenda Lee and Eddie Albert.

Wednesday and Thursday: "Five Golden Hours," with Ernie Kovacs and Cyd Charisse.

Friday and Saturday: "Bandido," with Robert Mitchum and Gilbert Roland; also "Pirates of Tortuga" with Ken Scott and Leticia Roman.

**STRAND**

Today through Thursday: "Blue Hawaii," with Elvis Presley and Joan Blackmon.

Friday: "Darby's Rangers," with James Garner and Joan Elan.

Saturday: "The Left Handed Gun," with Paul Newman and Lita Milan; also "Going Steady," with Molly Bee and Alan Freed.

**JIM**

Today through Tuesday: The romance of an American girl in war-time Tokyo. Millions have read the story based on true life. "A Bridge to the Sun," with Carroll Baker and James Shigeta.

Starts Wednesday: Rodgers and Hammerstein's most joyous Broadway musical love story "Flower Drum Song," starring Nancy Kwan, and James Shigeta. In color. Feature starts at 12 noon, 2:16, 4:32, 6:48 and 9:04 p.m.

**JOY DRIVE IN**

Today through Wednesday: Elvis Presley and Joan Blackman in "Blue Hawaii," also Linda Cristal and John Drew in "Pharoah's Woman."

Thursday through Saturday: Gary Cooper and Dorothy McGuire in "Friendly Persuasion." Also "Nikki, Wild Dog of the North."

# Cutting Room Jinx Plagues Young Actress

HOLLYWOOD (AP) — Carmen Phillips, a beautiful look, is in for a surprise—her footage in the movie "Reprieve" stays in the picture.

Carmen is a girl with a natural talent as an offbeat comedienne. A cutting-room jinx has plagued her career.

She scored in an early picture as Dean Martin's stoned girl friend in "Some Came Running."

In "High School Confidential," she knocked herself out in a sequence with Jerry Lee Lewis—the rock 'n' roll singer.

**SEQUENCE OUT**

Before the picture was released Lewis married a 13-year-old girl. The notoriety knocked the sequence out of the movie.

Next came "Bells Are Ringing" in which she had a top featured role, once more as Dean Martin's girl friend.

"On the first day of shooting," says Carmen, "I was already standing in front of the camera when someone from the front office whispered to the director.

"I was told I was out of the picture, that I was too sexy for the part."

Her next good role was in "It Started with a Kiss" with Debbie Reynolds. This came at the time of the Debbie-Eddie-Liz triangle.

Carmen somewhat resembles Liz. Result: there were several good shots of her back, little else, left in the movie.

Came "Oceans 11," and once more as Martin's girl friend.

# Miller Said Satisfied In Movie Version

NEW YORK (UPI) — Pulitzer Prize-winning playwright Arthur Miller said Saturday that "at last" he is satisfied with a movie version of one of his works.

The publicity - shy writer is in fact so pleased with the motion picture "A View From The Bridge" that he gave a rare interview to praise it. He always has shunned publicity, but particularly since his divorce last year from actress Marilyn Monroe he has avoided the limelight.

**AMONG FILMS**

Among the films he did not like, Miller revealed, was "The Misfits," the original screenplay he wrote especially for Miss Monroe and which also starred the late Clark Gable and Montgomery Clift. The Millers' marriage ended shortly after the movie was completed in Nevada.

"The picture didn't come out the way I hoped it would," Miller said. "I'm too involved with the people connected with it to really say why, but I know it didn't have the sense of people wandering almost sadly in a great, vast space. I wanted so much for it to have that.

**NEW PLAY**

"I'm of course working on a new play," the 46-year-old playwright said, "and by work I mean work. It's hard, very hard. When it comes, it comes fast and when it doesn't it's sweat. I can't tell what it's about for I've never been able to summarize anything so complicated as a human situation in a sentence or two. I don't like over-simplification."

Miller, widely regarded as one of America's top two or three playwrights, won the Pulitzer Prize in 1949 for "Death of A Salesman." He wrote it in six weeks. He was bitterly disappointed in the movie version.

"Hollywood made Willy Loman seem mad," Miller said. "He of course was not a psychopath, mumbling to himself. He was a sad man, not a mad man, one who briefly tasted life's satisfactions, then never again . . . The movie was too literal. It required a very imaginative translation to the screen and didn't get it."

About the forthcoming "A View From the Bridge," based on his play and filmed on the Brooklyn waterfront and in a Paris studio, Miller said:

"It is the first movie made of a work of mine which I have been able to watch without wishing I had been captured by pirates in childhood and never heard from again . . . I am happy at last to see a title of mine on the screen."

Miller said "The Misfits" was "the last picture I'll do for a very long time, perhaps ever."

**AVOIDS MOVIES, TV**

"I don't want to get involved with movies," he said. "I can't just write a script and drop it in the hopper and run . . . and I don't see how you can fit a writer into the television business, not if he really has something to say. The people who run television are in it only to display their wares."

Miller's melancholy views on movies and television spilled over onto the legitimate theatre, his first and enduring love:

TROY DONAHUE, Warner Brothers star, plays a sailor who hitches a ride into adventure in "The Crowded Sky," taut suspense Technicolor drama opening today at the Delta Theatre.

**PRODUCER TRIES WRITING**

NEW YORK (AP)—Jay Julien, a Broadway producer, is trying his skill at playwriting, under an alias.

"The Fun Couple," a collaboration with John Haase, is the enterprise upon which he has been working. The authorship was originally announced as Haase and Neil U. Jansen. The latter turned out to be Julien's name spelled backwards with "ansen" added.

Starring Jane Fonda, the show is scheduled for April presentation under Julien's sponsorship.

**WATER CARNIVAL**

NEW YORK (AP)—An indoor water carnival is being prepared as a summer-long theatrical attraction at the New York Coliseum.

The show, "1962 Acqua Carnival," is to include swimmers, divers, clowns and specialty acts. Producer of the project is John McKnight, who previously sponsored similar shows at the outdoor Flushing Meadow amphitheater. The National Broadcasting Company is a limited partner in the venture.

**FIRST-NIGHT CHARITY**

NEW YORK (AP) — Actress Dorothy Peterson has initiated a campaign to convert opening night salutations into charitable benevolence.

**CARTOONIST DELIVERS**

NEW YORK (AP)—Cartoonist Herb Gardner turns to playwriting with "A Thousand Clowns," drama about an individualist facing reform at the hands of his lady love.

Gardner, creator of "The Nebbishes," has delivered his script to producers Fred Coe and Arthur Cantor, sponsors of the current Broadway hit "Gideon."

Jason Robards Jr. is to portray the principal party in Gardner's play, which is to open here in April.

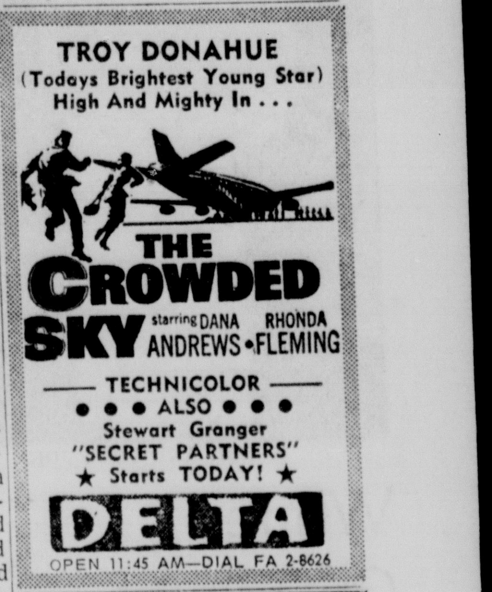

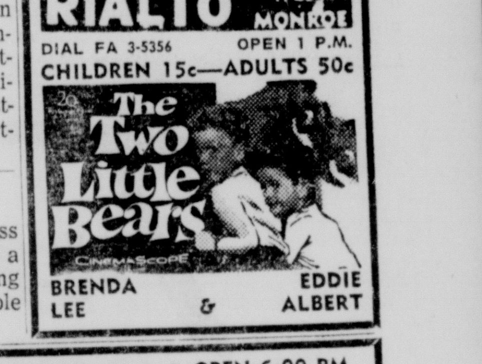

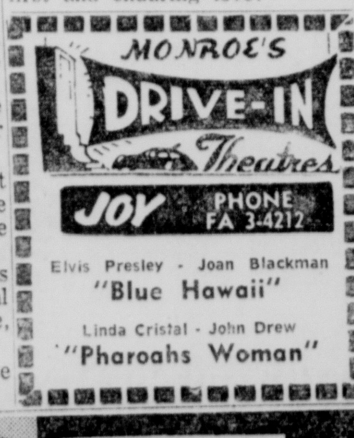

MR. AND MRS. JOHN R. WHITE 3RD

# Whites On Trip To Mexico

Of interest to their friends in Monroe and surrounding area is announcement of the marriage on January 23 of Katherine DeLarot Greer and John R. White 3rd, both of this city.

Judge John McCormick performed the ceremony at 1 p.m. in his official chambers in presence of members of the immediate family.

Mrs. White is the daughter of the late Morris C. DeLarot and the late Kate Boyce DeLarot of Monroe, and step - daughter of Mrs. Morris C. DeLarot of Norfolk, Virginia.

Mr. White is the son of John R. White Jr., of Houston, Texas and Mrs. J. O. Willett of Monroe. Alfred Joseph, Monroe, served as best man.

For her wedding the bride wore a white wool suit with white mink stole and hat and an orchid corsage.

The couple departed for a wedding trip to Acapulco, Mexico and after February 1 will be at home at Wagon Wheel Farms, Monroe.

# Colored Patent Leather Shoes Appear On Scene

NEW YORK —Fashions "old black magic," the patent leather shoe, is far more bewitching this Spring than ever before. The reason? Gleaming black patent leather has been joined by a pinwheel of flashing colors in new, more brilliant, more durable patent leather.

A glittering array of colored patent leather shoes that helped break the "type casting" of patent for afternoon shoes were recently unveiled at the Spring previews of Shoe Fashion Service of Leather Industries of America. For the first time, the prized luster and easy-care features of the patent leather shoe have been adapted to every occasion and every costume.

First to seize upon this unusual fashion opportunity were the teenagers and young women. They have taken to real patent leather flats in primary colors — red, blue and yellow — and in other popular hues like salad green, sharp white and shocking coral. Solid colored patent leather flats often sport a white collar, white-edged leather sole and white tie to relieve the dazzling brilliance of the new footwear. This solid black of blazing color provides a fashion foundation for tweeds, checks, stripes and mixtures in apparel fabrics.

The ready acceptance of colored patent shoes — in all price ranges —are a big reason why co-eds, and their working sisters, have dropped the sneaker as a favored casual shoe. Sharp on styling and easy on the foot, the colored patent leather flat can do anything a sneaker can, and a bit better.

Patent leather's versatility was underscored in the many daytime and cocktail pumps in low key colors and pastels to fit the elegant but subdued costume of the city. Handsome in any silhouette — pointed, crescent or square — the colored patent leather pump is most often seen on simple, unadorned silhouettes. However, patent leather — colored or black — is also used for ties, open-side or d'orsay cut pumps whose beauty depend on the shape-holding qualities of this supple leather.

Late in the day and far into the evening metallic colored patent leather pumps including bronze, copper and green — are the height of elegance. Standing tall on stilletto thin heels, and highly polished leather soles, the patent leather evening shoe is the picture of elegance.

For the woman who likes the unusual in shoes, an aniline patent leather has been developed. A special transparent finish permits the natural markings on the hide to be seen, appearing to float up through the color. Available in matching shoes and handbags, aniline patent leather presents a picture of smartness and luxury.

The new sunny patent leathers have not put gleaming black leather in the fashion shade. As trim and smart as ever, black patent leather shoes have achieved new status as a late-day shoe through the use of brilliants on heel, vamp or toe. Spectator detailing has added another dimension to black patent leather shoes, making them special occasion footwear.

# Eyes To Convey Wide-Eyed Look In New Fashion

This spring high fashion eyes will convey the wide - eyed look instead of the almond shape or elongated effect.

You can achieve to this new fashion look for eyes, according to beauty authorities, by adhering to the following make - up techniques: To line the eyes, begin about an eighth of an inch from the inside corner and apply the fluid eye - liner across the lid in a semi - circle shape making the color band wide in the center and narrow at the outer end. Be sure only the length of the lid is lined. Do not extend away from the eye. To line the lower lid, apply the liner in a slightly curved shape, just enough to give definition, without extending to either corner.

Eye shadow should be applied in a high curve covering the eyelid only. Do not extend towards the temples. Use powder eye shadow for the latest effect and blend the color high above the crease at the center of the lid. Eyebrows should follow this same rounded pattern. Shorten the overall length of the brows, make them appear slightly wider, and use an even, circular arch that covers the width of the eye only.

**THIS FULL-SKIRTED** short evening dress in printed beige shantung trimmed with velvet ribbon in a slightly darker shade, is from the 1962 spring and summer collegeion of the Eleanora Garnett salon in Rome. The cape is in matching material. (AP Wirephoto)

## Hides Pillows

Newest slipcovers for concealing bed pillows drying the day are shaped like long cylinders. Made of sturdy, machine-washable cotton corduroy, these zippered hide-a-pillow covers come in nine decorator colors.

# Girl Scout News

**FROM SILVER WATERS COUNCIL**

The patrol selected for Roundup in Vermont next summer has chosen Deas Parrish as patrol leader and Mickie Varnado as assistant. The patrol leader will have responsibility for coordinating the work of the patrol during travel and at Roundup.

The patrol leader will have the opportunity of a weekend of training in Memphis in March, when Miss Catherine Hammett, director of the '59 Roundup, will assist in training leaders of the 66 patrols which will represent the Dixie Region at Roundup.

Our council's patrol took advantage of no school last Friday to practice cooking on charcoal, serving lunch and washing dishes in the way it will be done at Roundup. Their camper friend, Mrs. N. L. Huckabee allowed them to use her carport and other facilities for the meal and for a session of talking over the anticipated experience.

A trip to a local store to see table settings and to learn more about china and silver was a worthwhile experience for the girls of Troop 9, according to Mrs. Courtlandt McCoy, leader. The girls, all students at West Monroe Junior High, are completing requirements for the hospitality badge. Personnel of the store had tables set for formal and informal meals and for buffet service, explained the service and answered questions.

Recently registered with Troop 9 are the following additional girls most of whom have been in Scouting before: Diane Boyington, Becky Mann, Susie Clark, Cheryl Thompson, Karen Tolbird.

Second year Intermediates of Troop 3 have found the Magic Carpet badge a lot of fun. Book discussions, story telling, dramatizations, learning how to take care of books, are some of the activities the girls have shared. The most fun, they all agree, was the book party, planned by one of the patrols. Girls dressed as characters in their favorite books, improvising their own costumes. The girls showed a lot of originality, their leaders, Mrs. O. K. Davis, and Mrs. M. R. Howell, say.

At their meeting last week at McGuire Methodist Church, Mrs. Tommy Hebert and Mrs. James Stricklin, leaders, invested the following new Brownies of Troop 80: Linda Burnsides, Judy Cupit, Debra Duvall, Cheryl Hale, Patty Hebert, Ginger Hoffman, Linda Lockard, Barbara Laws, Lynn Johns, Debra May, Rena Richey, Bonita Richey, Connie Streetman, Bobby Smith, Waynell Tatum, Patricia Tatum, Darla Thrailkill, Susan Trichell, Janet Watkins, Cathy West, Karen Carlson, Gwen Gable. Troop Committee Chairman is Mrs. Murray G. Streetman and Troop Committee members are Mrs. H. K. Hoffman, Mrs. John Richey and Mrs. Nolan Cupit. The girls attend Kiroli School.

## Crab In Variety

In some fish markets fresh lump crab meat may be had packed separately from fresh flake crab meat. Sometimes, however, both fresh lump and flake crab meat are packed together.

## Egg Hint

When you are planning to beat an egg until thick, remove it from the refrigerator ahead of time so that it is room temperature before you beat it.


Trend House . . .

decorators rave (and so will you!) about new

COUNTRY SPICE AREAS by CABIN CRAFTS

exciting colors . . .
unusual shapes . . .
the luxury and practicality of Acrilan

Here are just a few of our country spice area rugs. We have hundreds more displayed throughout our store in a wide variety of colors, sizes, shapes and designs . . . all moderately priced.

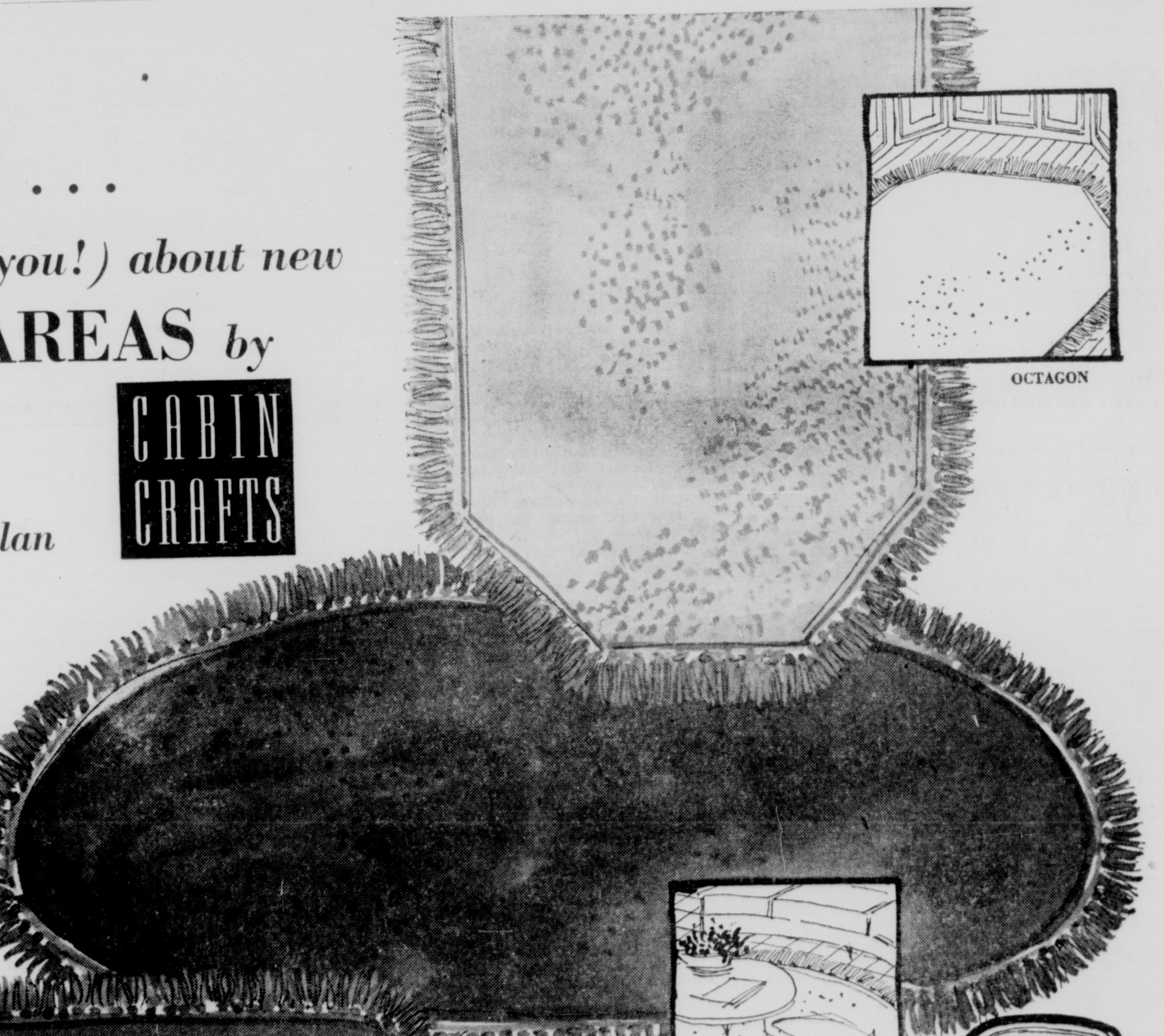


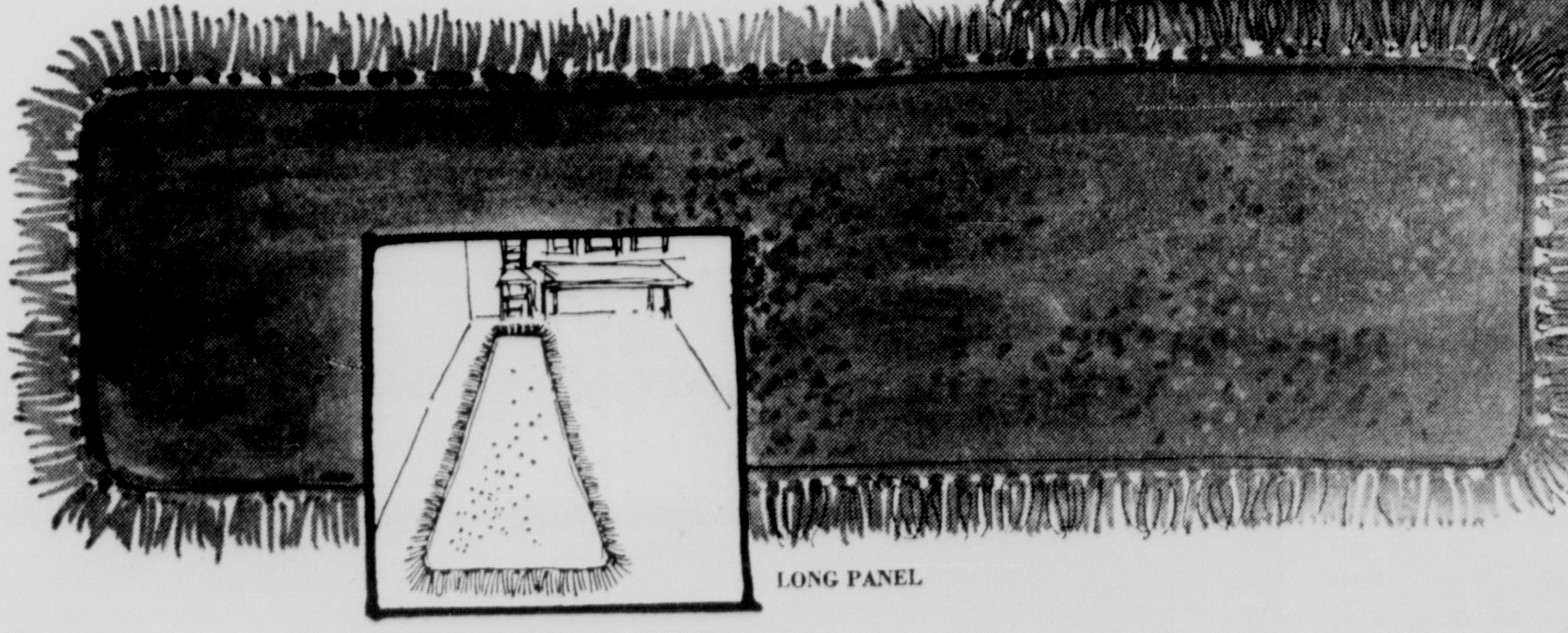


PARKING IS SO-O-O EASY

Step right out of your car into Trend House . . . do your shopping . . . and step right back. Avoid irritating traffic congestion.

TERMS? OF COURSE!

Trend House

where the unusual is usual

1200 north eighteenth fairfax 5-3167

SEE and HEAR

Mantovani

A world of entertainment . . . incomparable music.

WEDNESDAYS—7:30 PM

KNOE-TV

## They'll Do It Every Time
Registered U. S. Patent Office
By Jimmy Hatlo

© King Features Syndicate, Inc., 1962. World rights reserved.

CLUE IS REPORTED

# Reason For Star Explosions Probed

PASADENA, Calif. (AP)—What makes a star explode?

Astronomr Robert Kraft of Palomar Observatory believes he has a clue.

In a report released by the California Institute of Technology, Dr. Kraft says his evidence so far is limited to one type of exploding star—the dwarf nova.

Novae come in three sizes: Dwarf, which brighten about 100 times normal when they explode; ordinary, which become about 100,000 times brighter; and super, which brighten a millionfold.

The dwarfs in each case are locked by gravity with a nearby star, forming a double star system.

"It is quite possible," said Dr. Kraft, "that one star of the double star system supplies the fuel — hydrogen—that is transferred by gravity to the second star, where it is ignited and explodes.

"I am now attempting to learn whether the same triggering mechanism may apply to the ordinary novae; three of these are known to be members of double star systems."

In observations with the 200-inch Hale reflector on Palomar Mountain, Dr. Kraft found that invariably the dwarf nova is a blue star and its companion is a much larger red star, perhaps the size of our sun.

They whirl around each other in periods ranging from 3½ hours to almost nine hours.

The gravitational force of the blue star is continually pulling matter from the red star, Dr. Kraft said. This matter is pulled into the shape of rings around each star, forming a figure-eight.

## U.S. Shifts Roger Tubby To New Post

WASHINGTON (AP)—The State Department disclosed Saturday that Roger Tubby, assistant secretary for public affairs, is being appointed U.S. representative to the U.N. office in Geneva. He will have the personal rank of ambassador.

The announcement was made by George W. Ball, acting secretary in the absence of Secretary Dean Rusk, who is at the hemisphere foreign ministers meeting in Uruguay.

There have been reports here for the last week that Tubby, 51, would be given a new assignment. Among various reported reasons for the change, it was said that Rusk and Tubby never had established a close working relationship.

Officials said Tubby's successor has not been designated. Speculation centered on Robert J. Manning, who resigned last December as Sunday editor of the New York Herald Tribune.

Manning, 42, is a native of Binghamton, N.Y. Among the news jobs he has held are State Department and White House correspondent for United Press and its chief correspondent at the United Nations. He also was a senior editor of Time magazine, chief of the Time-Life-Fortune London bureau, and worked at one time for The Associated Press.

As chief of public affairs in the State Department Tubby has been known to newsmen as a persistent advocate of a policy of maximum disclosure of information about international relations and diplomatic developments.

As with his predecessors, persons familiar with his work said, this has brought him into some conflict with the traditional preference of diplomats for secrecy, especially on matters under negotiation.

Tubby is a former White House press secretary, having held that position in the closing months of the Truman administration in 1952. Earlier, he held information positions with a number of government agencies, including five years in the State Department press office.

## Mrs. Robertson 78, Succumbs; Services Slated

Mrs. Ditha Ellen Robertson, 78, resident of Linville, died Friday at 6 p.m. in a local nursing home following a lengthy illness.

Funeral services will be held at 2 p.m. Sunday in the Sweet Home Church near Strong, Ark., with the Rev. Bishop and the Rev. O. J. Owens officiating.

Burial will be in the church cemetery under the direction of Kilpatrick's Funeral Home of West Monroe.

Survivors include two daughters, Mrs. R. L. Ganey, Linville; and Mrs. Annie Lawerence, Fisher, Ark.; two brothers, Johnny Tounton, Little Rock, Ark.; and Eddie Tounton, Holly Ridge; 11 grandchildren and 25 great grandchildren.

Pallbearers will be Fulton Lum, Lawrence Bourg, Joe Ganey, Dale Morgan, Hatchet Green and Connie Pridgen.

## Funeral Slated Here Today For Mrs. Morgan

Funeral services will be held Sunday for Mrs. Fern Morgan, 73-year-old Monroe resident, who died at her home at 3604 Jackson St., Saturday around 6 a.m.

Mrs. Morgan, a native of Bell Buckle, Tenn., has resided in Monroe since 1914.

Funeral services will be held at 3:30 p.m. Sunday in the chapel of Mulhearn Funeral Home with the Rev. Charles Littleton, pastor of Centeral Baptist Church, officiating.

Burial will be in Riverview Cemetery under the direction of Mulhearn's.

She is survived by her husband, A. P. Morgan, Monroe.

Serving as pallbearers will be W. R. Bryan, Earnest Tillman, R. M. Kirkham, J. E. Hislop, Johnny C. Hislop and Carl Bryant.

## Tech Official Presents Talk

RUSTON (Special) — "Anywhere From Here" was the subject of a noon luncheon talk given Saturday at Texas Christian University at Fort Worth by Mrs. Elenora Cawthon, who is director of the department of placement and services at Louisiana Tech.

The speech was one of several on the program of Professions for Women conducted at TCU under sponsorship of the North Texas Home Economists in Business.

Mrs. Cawthon, a native of Texas, received the degrees of bachelor of science, master of education and doctor of education from the University of Texas.

## Negro Child, 4, Killed In Mishap Saturday Night

A four-year-old Negro girl was killed south of Farmerville last night when a car went out of control on a rain slick highway and smashed into a telephone pole.

The child, the adopted daughter of Fowler and Edna Ford, Negroes of Farmerville, was carried to Union Funeral Home following the incident.

Unofficial sources last night said she died of severe head injuries.

State police were investigating the accident late last night and no information was available as to details or who was driving the automobile. However, sources last night said the accident took place around 10:30 p.m. about three miles south of Farmerville.

Some occupants of the car were taken to E. A. Conway Memorial Hospital in Monroe for emergency treatment, but their identity was not established last night.

The father of the little girl works at a plant in Sterlington.

# DEATHS

### Mrs. C. E. O'Neal

RAYVILLE (Special) — Mrs. C. E. (Charity) O'Neal, 85, died at Hall Church, Va., Saturday morning. She was a former resident of Rayville.

The body will be returned to Rayville sometime Tuesday.

Graveside services are scheduled to be held at 2 p.m. Wednesday at the Calhoun Cemetery, under the direction of Mulhearn Brothers Funeral Home of Rayville.

Survivors include one sister, Mrs. Sally Thompson of Eros, one son, L. C. O'Neal of Va., four grandchildren and two great-grandchildren.

Pallbearers will be Wyatt Burke, Lasley Downes, Richard Downes, Marvin Wilson, Carey O'Neal, Carlisle O'Neal and Herman Squyres.

• • •

### Mrs. Tressie Cole

COLUMBIA (Special) — Mrs. Tressie Cole, 79, died in an Alexandria hospital Saturday morning following an illness of about three months.

Funeral services will be held at 1 p.m. today in the Palestine Baptist Church with the Rev. Dale Starks and the Rev. Clarence Mounce officiating.

Burial will follow in the church cemetery under the direction of Riser and Son Funeral Home of Columbia.

Survivors include three daughters, Mrs. Elba Morris, Shreveport; Mrs. Nina Gallichio, and Mrs. Bera Fox, both of Alexandria; two sons, A. D. Cole, Columbia; 15 grandchildren and 11 great grandchildren.

The body will lie in state at the funeral home until 12 noon.

## Funeral Pending For Mrs. Clark; Died Saturday

Mrs. Dilla E. Clark, 79, resident of 310 Ludwig St., in West Monroe, died in a local hospital Saturday after a series of strokes.

Mrs. Clark, widow of the late George E. Clark, has been living in West Monroe for the past 38 years. She was a past employe of the Palace and a member of the First Methodist Church of West Monroe.

Funeral arrangements are incomplete but will be under the direction of Peter's Funeral Home.

Survivors include Carson Quick, Baltimore, Md.; three grandchildren and five great grandchildren.

## Doctors Battle To Save Lives Of Two Quads

TAMPA, Fla. (UPI) — Five doctors fought Saturday night to save the lives of two tiny surviving quadruplets born here Saturday.

The four babies, all boys, were born to Mrs. Erma Jean di Maria, 23, at Tampa General Hospital. They weighed about one and a half pounds each.

Two were stillborn and the other two were in critical condition. Mrs. di Maria was reported doing fine, but under sedation.

The father, Frank di Maria, 19, who was in the same hospital recovering from an attack of the flu, said the quads birth did not surprise him, as a doctor had predicted a multiple birth of three or more a month ago.

Di Maria said the births came after a five-month pregnancy.

Mrs. di Maria was visited almost daily by three physicians after it was predicted she would have a multiple birth.

Mrs. di Maria, who is five feet two inches tall and weighs 110 pounds, moved into her mother's home and stayed confined to bed most of the last month.

She was taken to the hospital at 5 a.m. Friday and her husband went to the same hospital with an attack of flu at 5 p.m. the same day.

## WHERE TO FIND IT

### CLASSIFICATION GUIDE

Use this handy index to quickly locate "what you are looking for" in the WANT ADS.

ANNOUNCEMENTS
(1) Legal Notices
(2) Lodge & Club Notices
(3) Card of Thanks
(4) In Memoriam
(5) Monuments & Cem. Lots
(6) Nurseries & Child Care
(7) Personals
(8) Lost & Found

AUTOMOTIVE
(9) Franchised Dealers
(10) Automobiles For Sale
(11) Trucks For Sale
(12) Trailers - Mobile Homes
(13) Accessories, Tires, Parts
(14) Auto - Truck Repairs
(15) Automobile Loans
(16) Motorcycles & Bicycles
(17) Wanted - Automotive

BUSINESS DIRECTORY
(18) Business Services
(19) Professional Services
(20) Repairs
(21) Appliance Repairs
(22) Painting, Papering, Deco.
(23) Heating Plbg., Roofing
(24) Moving - Storage
(25) House Moving
(26) Cleaning - Laundering

EMPLOYMENT
(27) Help Wanted, Female
(28) Help Wanted, Male
(29) Help Wtd. Male/Female
(30) Salesmen - Agents Wtd.
(31) Work Wanted, Female
(32) Work Wanted, Male

FINANCIAL
(33) Business Opportunities
(34) Money To Loan

SCHOOLS - INSTRUCTION
(35) Instruction Classes
(36) Private Instruction
(37) Correspondence Schools
(38) Trade Schools

LIVESTOCK
(39) Dogs, Cats, Pets
(40) Cattle, Livestock
(41) Poultry & Supplies

MERCHANDISE
(42) Articles for Sale
(43) Articles for Rent
(44) Household Items
(45) Bargain Counter
(46) Musical Merchandise
(47) Television
(48) Business & Office Equip.
(49) Sporting Goods
(50) Boats & Accessories
(51) Water Wells
(52) Bldg. Materials-Services
(53) Machinery & Tools
(54) Farm Equip. & Supplies
(55) Farm & Dairy Products
(56) Seeds, Plants, Supplies
(57) Good Things To Eat
(58) Auction Sales
(59) For Sale or Swap
(60) Wanted To Buy

REAL ESTATE FOR RENT
(61) Furnished Apartments
(62) Unfurnished Apartments
(63) Furnished Houses
(64) Unfurnished Houses
(65) Rooms With Board
(66) Rooms Without Board
(67) Business Places
(68) Office & Desk Room
(69) Farms & Acreage
(70) Lake & Suburban Prop.
(71) Area Property
(72) Wanted To Rent

REAL ESTATE FOR SALE
(73) Business Property
(74) Farms & Acreage
(75) Houses
(76) Lots
(77) Lake & Suburban Prop.
(78) Area Property
(79) Real Estate, Sale or Trade
(80) Wanted Real Estate

REAL ESTATE SERVICES
(81) Real Estate Brokers
(82) Real Estate Loans
(83) Real Estate Insurance
(84) Home Improvement
(85) Building & Contracting

*TO START YOUR WANT AD DIAL FA 2-5161*

*The Want Ad Number*

### (1) Legal Notices

REQUEST FOR BIDS

Subject to the conditions and requirements herein mentioned, sealed bids will be received by the undersigned until 12:00 o'clock Noon on February 15, 1962 for the purchase of the following described land:

BIENVILLE PARISH, LA.

SE¼ of SE¼ Sec. 25, Twp. 18 N., Rge. 6 W., containing 40 acres, more or less.

SE¼ of SW¼ and SW¼ of SE¼ Sec. 30, Twp. 18 N., Rge. 5 W., containing 80 acres, more or less.

E½ of SW¼ Sec. 35, Twp. 15 N., Rge. 8 W., containing 80 acres, more or less.

SE¼ of SW¼ and SW¼ of SE¼ Sec. 31, Twp. 15 N., Rge. 5 W., containing 80 acres, more or less.

S½ of NW¼ Sec. 6, Twp. 14 N., Rge. 5 W., containing 80 acres, more or less.

BOSSIER PARISH, LA.

N½ of N½ of SW¼ and all that portion of the W½ of SE¼ that lies North of the RR R.O.W. and SE¼ of NE¼ of SW¼ and all that portion of the E½ of SE¼ of SW¼, that lies North of the RR R.O.W., all in Sec. 33, Twp. 19 N., Rge. 11 W., containing 111.76 acres, more or less.

CLAIBORNE PARISH, LA.

S½ of SW¼ and NE¼ of SW¼ Sec. 1, Twp. 20 N., Rge. 8 W., containing 120 acres, more or less.

NE¼ of NE¼ Sec. 20, Twp. 22 N., Rge. 5 W., containing 40 acres, more or less.

DE SOTO PARISH, LA.

50 acres, more or less, in Sec. 28, Twp. 13 N., Rge. 12 W., being Lot 6 of the Partition of the Estate of Joseph B. Laffitte.

WINN PARISH, LA.

W½ of SE¼ of NW¼ and Lots 5 and 6 of the subdivision of the Estate of Nancy Porter in the E½ of SE¼ of NW¼ and N½ of NW¼ of SE¼ and SW¼ of NW¼ of SE¼ of Sec. 29, Twp. 11 N., Rge. 2 W., containing 56.66 acres, more or less.

SW¼ of SW¼ and NE¼ of NW¼ and N½ of NW¼ of NE¼ and SE¼ of NE¼ of NE¼ Sec. 30, Twp. 11 N., Rge. 2 W., containing 110 acres, more or less.

NW¼ of NW¼ and SE¼ of NE¼ and NE¼ of SE¼ Sec. 31, Twp. 11 N., Rge. 2 W., containing 120 acres, more or less.

SW¼ of NW¼ less four 1 acre lots and SE¼ of SE¼ and SW¼ of NE¼ and W-¾ of N½ of NW¼ of NE¼ less 5 acres heretofore reserved, all in Sec. 32, Twp. 11 N., Rge. 2 W., containing 126 acres, more or less.

SE¼ of NW¼ Sec. 23, Twp. 10 N., Rge. 1 W., containing 40 acres, more or less.

SW¼ of NW¼ Sec. 24, Twp. 13 N., Rge. 5 W., containing 40 acres, more or less.

NW¼ of [illegible] Sec. 25, Twp. [illegible] N., Rge. 5 W., [illegible] 40 acres, more or less.

SE¼ of NW¼ and SW¼ of NE¼ and SW¼ of SE¼ Sec. 21, Twp. 12 N., Rge. 5 W., containing 120 acres, more or less.

E½ of NE¼ and S½ of SW¼ of NW¼ Sec. 28, Twp. 12 N., Rge. 5 W., containing 100 acres, more or less.

SE¼ of NE¼ Sec. 29, Twp. 12 N., Rge. 5 W., lying East of Saline Bayou, containing 40 acres, more or less.

Transfer of title will be made without any warranty by or recourse against Vendor, even to the return of the purchase price, and subject to all prior rights-of-way, servitudes, timber deeds and other contracts whether similar or dissimilar, affecting said land or any right therein but with full subrogation to all rights and actions of warranty against any and all former proprietors.

Terms of sale will be cash only, payable upon delivery of title deed to purchaser. Vendor will reserve all mineral rights in and to all oil, gas, salt, sulphur, iron ore, gypsum and other minerals, whether similar or dissimilar, in, on and under said land.

Bids may be submitted for all of said land or any part thereof.

Successful bidders will be notified promptly of the acceptance of their bid, and as soon as practicable thereafter will be notified of the time, date and place for transfer of title.

All bids must be made via United States Mail, postage prepaid, addressed to Vendor as shown below in an envelope noted "OFFER TO PURCHASE" on the face thereof.

The right to reject any or all bids for any purpose whatsoever, is reserved.

GULF OIL CORPORATION
c-o C. M. Martin
P. O. Box 1269
Jackson, Mississippi

Monroe, La.
Jan. 21, 28, 1962
Feb. 4, 11, 1962.

### ANNOUNCEMENTS

**WANT AD DEARTMENT OPEN**

Week days 8 A.M. to 5:00 P.M.
Saturday 8 A.M. to 12 Noon
PHONE FA 2-5161

Sunday 10 A.M. to 1:00 P.M.
PHONE FA 3-3660

**CIRCULATION DEPARTMENT PHONE NUMBERS**

Week days 8 A.M. to 5:00 P.M.
Saturday 8.:00 A.M. to 12 Noon
PHONE FA 2-5161

Week days 5 A.M to 8 A.M.
5 P.M. to 7:30 P.M.
Sunday 5 A.M. to 12 Noon
PH. FA 3-1720 or FA 3-2070

### ANNOUNCEMENTS

### (3) Card of Thanks

We wish to express our sincere thanks and appreciation to Dr. Reeves, Dr. Carroll, Bernice Clinic Nurses Staff and Personnel; to the Spears-Kimball Funeral Home and Personnel; to the Reverends V. L. Prewitt, A. L. New, John Lawles, R. B. Middleton, and Thomas Windsor; to the Bernice First Baptist Church, Choir Director, Choir, Mrs. Martin Porter, and Mrs. Billy O'Bannon; and to our many friends for your prayers, messages of sympathy, acts of kindness, and beautiful floral offerings received by us during our bereavement in the loss of our beloved husband, father, and grandfather, William (Bill) Kelley, Jr. May God's richest blessings be yours.

The W. H. Kelley Jr. Family

WE wish to express our most heartfelt appreciation to our many friends and relatives for their acts of kindness and sympathy shown to us during the death of our beloved mother, Mrs. Mattie D. Tolbird. Also deeply appreciated were the many beautiful floral offerings. All have our everlasting gratitude.

Charles Tolbird
Curtis Tolbird
Mrs. Sadie Tisdale
Mrs. Ruth Sanders
Mrs. Gertie Evans
Mrs. Eunice Williamson

### (6) Nurseries & Child Care

HOME atmosphere, experienced care. Ref. furn. Mrs. Wells. FA 3-2249.

CHILD CARE, infants up to 3 years. 704 Pine St., W. M. FA 5-3613.

### (7) Personals

TUPPERWARE, the nicest thing that can happen to your kitchen. FA 3-3288.

FOR FRIENDLY AVON SERVICE — call FA 5-6885 or write P. O. Box 884, West Monroe.

REMODEL Your old fur coat into a beautiful new stole. FA 3-6467.

PARCEL DELIVERY SERVICE FA 5-8517 WE offer the following services to the public. Light hauling, pick up, delivery of packages, bundles, messages, medicine, etc. We will pick up your money, pay your bills. In case of an emergency, we will have your prescriptions filled day or night.

SEWING alterations. D. B. Coats into singles. Mrs. Smith, W.M. FA 5-6615.

TAILOR MADE clip covers, drapes upholstering. Mrs. Martin. FA 2-6046.

DRESSMAKING, alterations, quiltmaking. 1906 So. Grand. FA 3-0410.

IF YOU DRINK that's your business; if you want to quit that's our business. Write us, Secretary, Alcoholics Anonymous, P.O. Box 309, Monroe, La.

SEWING CLASSES Starting Soon, Monroe, W.M. FA 2-0340

### (8) Lost & Found

Found Bird Dog. FA 2-7929 and identify

FOUND, small white and tan female dog, vicinity of South 10th. Stands up and begs for food. FA 5-0921.

### ANNOUNCEMENTS

### (8) Lost & Found

FREE "FOUND" ADS

As a PUBLIC SERVICE TO ITS readers the NEWS-STAR — WORLD publishers FOUND classified ads up to 20 words for three days FREE if you find lost pets, keys, etc., call FA 2-5161 and Place a "Found" ad without cost to you. NOTE: This offers DOES NOT apply to "Lost ADS."

LOST: On Northside. Springer Spaniel, liver and white. FA 5-4943.

FOUND: Spaniel, call FA 3-5026 and describe.

### AUTOMOTIVE

### (9) Franchised Dealers

TWIN CITY PONTIAC
Authorized Pontiac—Tempest Dealer
1909 Louisville Ave. FA 5-4652

LEE EDWARDS, INC.
Authorized Sales & Service
Your Authorized Volkswagen Dealer
120 Hall FA 5-4683

VAN-TROW Olds-Cadillac
Authorized Sales & Service
1204 Louisville Ave. Dial FA 5-3806

CLASSIFIED DISPLAY

AUTO LIABILITY
AUTOMOBILE INSURANCE FOR ALL PURPOSES
Are You
HAVING TROUBLE
BUYING AUTO INSURANCE?
We Can Write Just About Anybody
AND THAT INCLUDES YOU!
1-DAY SERVICE
ON SR-22 FILING
Buy today and we file SR-22 TODAY! Pay premiums on budget plan. See us today!
WOMACK & WEBSTER
203 North 3rd Dial FA 5-2322
P.S. WE CAN PLACE COVERAGE BY TELEPHONE

TRUCKS TRUCKS
We Have The Largest Selection Of
USED TRUCKS IN MONROE
ONE 1958 Nabors Grain Trailer with tarpaulin.
G.M.C.—Fords—Chevrolets—All Sizes
GASOLINE AND DIESEL TRUCKS
"We Don't Sell All The Trucks . . . Just The Best Ones"
ADAIR G.M.C.
3103 Louisville Ave. FA 3-4432

CLASSIFIED DISPLAY

BIG SAVINGS! BIG SELECTION!
USED TRUCKS

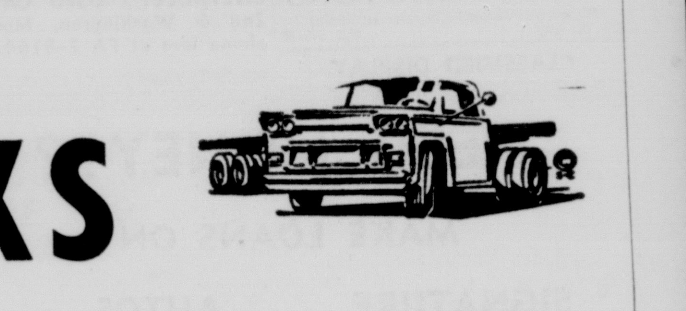

'59 INTERNATIONAL R-205. Tractor equipped, good tires, new motor, road ranger transmission. Ready to go. $4650
'57 INTERNATIONAL V-195. Tractor equipped, new motor, new rubber and new paint. $3850
'57 FORD Panel Delivery. A real nice truck with like new tires. $695
'57 CHEVROLET Tractor equipped! V-8 engine. $1295
'56 INTERNATIONAL S-112 Pickup. Has new motor! $695
'57 G.M.C. "372" with 2 speed rear axle. A real bargain buy at only $1295
MANY OTHERS TO CHOOSE FROM
SCOTT TRUCK & TRACTOR
720 DeSIARD FA 2-4432

CLASSIFIED DISPLAY

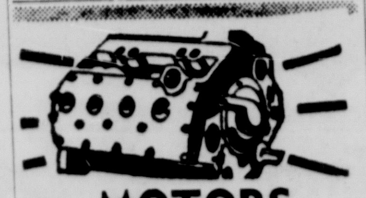

MOTORS
Factory Remanufactured
6 Mo. or 8,000 mile guarantee
Automatic Transmission
OVERHAUL . . . $27.50
Plus Parts
No Money Down—24 Mos. to Pay
Edwards & Sons Garage
Open 24 Hours Per Day
1206 Louisville FA 5-4071, FA 2-4077

CLASSIFIED DISPLAY

CLASSIFIED DISPLAY

REGARDLESS!
of any claims or offers
Brown-Rivers-Scogin
Will go you one better than any deal you can get on any car offered by anyone . . . anywhere . . .
WE LOVE TO HAVE YOU
MAKE US PROVE IT!
Brown-Rivers-Scogin
Monroe - West Monroe

RENAULT
Dauphine
GIVES YOU MORE THAN YOU BARGAINED FOR

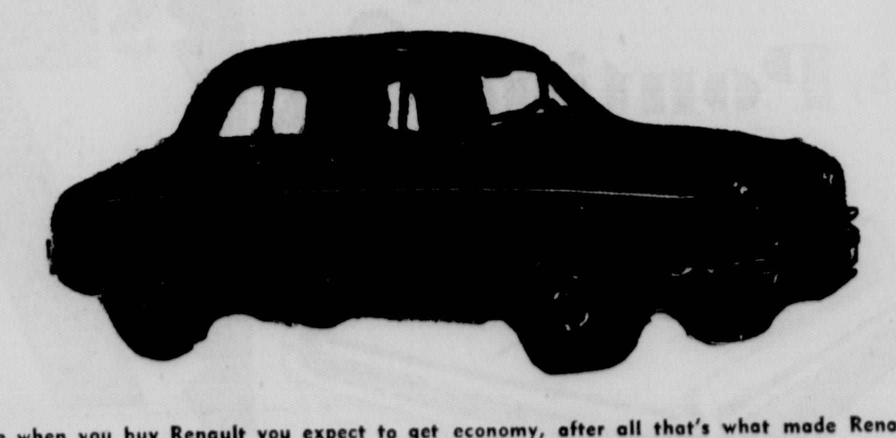

Of course when you buy Renault you expect to get economy, after all that's what made Renault Famous. But Renault goes you one better . . . Besides Economy Renault gives you . . .
• UP TO 50,000 ON A SET OF TIRES
• LOADS OF LUGGAGE ROOM UP FRONT
• $90 YEAR GAS BILL
• FULL 12 MONTH 12,000 MILE WARRANTY
YOU CAN OWN THE CAR THAT PAYS FOR ITSELF IN SAVINGS ALONE FOR ONLY
$299* DOWN AND $39.95 PER MONTH
*OR EQUIVALENT IN TRADE
Northeast Motors Inc.
319 NORTH 3rd PHONE FA 5-8243

## AUTOMOTIVE

### (10) Automobiles For Sale

'60 RENAULT Dauphine. New tires. No trades. $495. FA 2-1215.

'60 FORD GALAXIE, power steering and brakes, excellent tires. By Owner. FA 2-9896.

BRAND NEW
1961 VALIANT
Equipped with heater, defroster and whitewall tires.
$1795
OLCOTT MOTORS
211 N. 2nd FA 2-3188

'56 BUICK Roadmaster. Has factory air, power steering, power brakes, dynaflow transmission, radio, heater, whitewalls, power seats and windows. Low mileage and in excellent conditon. $895. LEE EDWARDS, INC., 120 Hall, FA 5-4683.

TOP VALUES

1959 PLYMOUTH
Custom 4-Door Station Wagon. Has V-8 engine, torqueflite transmission, radio, heater, whitewall tires and other accessories. Beautiful green and white with like new interior. A one owner car.
$1395

1957 CHEVROLET
210 Series 4-Door Sedan. An extra clean car that's equipped with powerglide transmission, radio, heater and whitewall tires. The nicest buy anywhere at
$845

1959 Crown Imperial
2-Door Southhampton. Full power, factory air conditioning and all quality Imperial accessories. We sold it new and serviced it all the way through. Owner's name on request. A really fine car.
$2945

1953 CHRYSLER
New Yorker 4-Door Sedan. Big V-8 engine, M-6 semi-automatic transmission, and is fully equipped with accessories. See it tomorrow at only
$245

1951 PLYMOUTH
4-Door 6. In good condition. A perfect second car.
$165

OLCOTT MOTORS
Plymouth-Valiant-Chrysler-Imperial
211 N. 2nd FA 2-3188

CLASSIFIED DISPLAY

## AUTOMOTIVE

### (10) Automobiles For Sale

$25 DOWN
1956 FORD Custom 4-door. Straight shift V-8. Radio, heater, white tires. READY TO GO.
$29 MONTH
ARROW MOTORS
511 Louisville Ave. FA 2-5739

1960
FORD
4-Door Sedan
Equipped with V-8 engine, automatic transmission, heater, defroster and turn signals. A real nice car and look at the price!
$995
NORTHEAST
Motors, Inc.
319 N. 3rd FA 5-8243

1959 BUICK Electra 4-door sedan. Power steering, power brakes, air conditioned. All factory equipment. REAL CLEAN, $1995.
MONROE AUTO SALES
1301 Louisville Ave. FA 3-0786

'57 PLYMOUTH Belvedere 4-door, radio, heater, automatic transmission, 8-cylinder, new white tires. Excellent condition. By Owner, $695. FA 5-6769.

1959 CHEVROLET Impala 2 - Door Hardtop. Beautiful white finish with red interior. One of the sharpiest cars in town! Can be seen at 817 Park Ave. FA 2-8469 or FA 5-5624.

Volkswagen Sales & Service
Ouachita Motors
North 2nd and Pine FA 5-6431

CLASSIFIED DISPLAY

JOHNNY POOLE
Of
RYAN CHEVROLET

Invites all of his friends to come in and see him and let him show you what a money saving good deal you can get on a new Chevy Car or Truck or an OK Guaranteed Used Car. See Johnny at RYAN CHEVROLET'S USED CAR LOT, 2nd & Washington, Monroe or phone him at FA 2-8164.

## AUTOMOTIVE

### (10) Automobiles For Sale

1957 JEEP with 4-wheel drive, heater, canvas cab, mud grip tires and front mounted winch. Excellent. $695. Ph. FA 2-4432.

'55 FORD, new tires, good condition. FA 5-6734.

FOR SALE
BY OWNER
1960 VALIANT
V-200 4-Door Sedan. Has radio, heater, defrosters, whitewall tires, automatic transmission, padded dash, carpet, plastic seat covers. 12,400 Actual miles and is in mint condition. $1295. Call FA 3-8407

CLASSIFIED DISPLAY

## AUTOMOTIVE

### (10) Automobiles For Sale

'60 FIAT. Good condition, $325. Call after 6 p.m. FA 5-6729.

'61 CORVAIR Monza coupe. Small down payment and assume notes. FA 5-1987 after 7 p.m.

1956 FORD 2-door with straight drive transmission, radio, heater and whitewall tires. In good mechanical condition. $425 at Lee Edwards, Inc. 120 Hall, FA 5-4683.

$195 BUYS A GOOD 1953 CHEVROLET. TERMS. FA 5-2909.

BATTERIES
FOR "NATIONAL" BATTERIES
Southern Battery Sales

1956 PONTIAC Catilina 2-door Hardtop. Has power steering, power brakes, radio, heater. A-1 condition. $495. Whole amount can be financed. FA 2-7016.
2640 DeSiard St. Dial FA 3-1528

'61 OLDS F-85 4-Dr. Bought new. Small equity; assume notes. FA 3-2663.

PRIVATELY owned 1959 Plymouth 4 dr. sedan. Heater and new tires. Excellent condition. Priced for quick sale or will take older car as trade. $995. FA 2-1882.

CLASSIFIED DISPLAY

## AUTOMOTIVE

### (10) Automobiles For Sale

1960 CHEVROLET Biscayne. 2-door, automatic transmission, like new. Only 9,790 actual miles. $1560. 4004 Forsythe. FA 2-1745.

1960 CADILLAC Sedan DeVille. Original Arctic white finish, all power including factory air. 4 brand new premium tires. A locally owned NEW CONTINENTAL trade in. $4295.
STEELE MOTORS
1203 Louisville Ave. FA 3-3612

Nice Selection
Clean '55, '56, '57 and '58
FORDS AND CHEVROLETS
PAILETTE'S USED CARS
North 2nd & Breard FA 3-5910

1961 VOLKWAGEN, Deluxe Sedan. A little sharpie! Equipped with radio, heater, leatherette interior and whitewall tires. It's guaranteed! Lee Edwards, Inc. 120 Hall, FA 5-4683.

1960 KARMANN GHIA, the perfect combination of economy and sports car styling. Equipped with radio, heater, leatherette interior and whitewall tires. In excellent condition and guaranteed! Lee Edwards, Inc. "Your Authorized Volkswagen Dealer" 120 Hall, FA 5-4683.

CLASSIFIED DISFLAY

## AUTOMOTIVE

### (10) Automobiles For Sale

1960
VOLKSWAGEN
Sun Roof
Light gray exterior with matching leatherette interior. Equipped with radio, heater, defrosters and turn indicators. A low mileage car that is in excellent condition.
$1395
NORTHEAST
Motors, Inc.
319 N. 3rd FA 5-8243

1955 JEEP Station Wagon. Dual amatic hubs, $380 power winch, radio, heater, directional light, new paint, undercoated, good tires and mechanically Perfect. $1195. FA 5-8645 after 5:30 p.m.

CLASSIFIED DISPLAY

## AUTOMOTIVE

### (10) Automobiles For Sale

CLEAN one owner "55 Chev., Bel Air, 4 dr.; radio, heater, W.S.W. tires power glide. $475. FA 3-7896.

ASSUME notes on '61 Valiant, radio, heater, 4-dr. FA 5-6009.

1959 FORD
GALAXIE 4-door sedan. Power steering, Air conditioning. One owner car.
$1595
MILLER'S
THE BEST IN USED CARS
511 Cypress, W.M. FA 3-4210

1959 CADILLAC, Sedan Deville, LOADED. Week End Special. $2900.
UNITED AUTO SALES
102 Bridge St. W.M. FA 3-2261, FA 3-2262.

1960 VOLKSWAGEN Deluxe Sedan. Radio, heater, defrosters, leatherette interior, turn indicators. 13,000 Actual miles, guaranteed! Lee Edwards, Inc. 120 Hall, FA 5-4683.

BY OWNER: 55 Cadillac 4 dr. 62. Power brakes, steering, factory air, good paint. Extra clean throughout. $795. FA 5-1800.

CLASSIFIED DISPLAY

## AUTOMOTIVE

### (10) Automobiles For Sale

BY OWNER: '59 Ford ranch wagoı Clean. 26000 Miles. FA 3-8796.

1954 CHEVROLET 4-door Bel Air $495
JOE'S USED CARS
801 Cypress, W.M. FA 5-079

'56 TRIUMPH. A-1 condition. $395. FA 3-0752.

1960 ENGLISH FORD (Prefect) 4-door $895.
ADAIR G.M.C.
3103 Louisville Ave. FA 3-4432

'57 CADILLAC
El Dorado 2-door hardtop. Full Power. Factory Air Conditioning Like new.
$1995
FRIDAY'S
USED CARS, INC.
501 Washington St. FA 5-1283

CLASSIFIED DISPLAY

*Jerry Ryan Saves You More!*

# '62 CHEVROLETS! NEW LOW PRICE GROUPS!

## GROUP #1

YOUR CHOICE—ANY MODEL BELOW! FULLY FACTORY EQUIPPED, PLUS HEATER & DEFROSTER!

**$1929**
Plus State Tax

1. '62 CORVAIR SEDAN
Model #527
2. '62 CHEVY II SEDAN
Model #111

**$48.28 MONTH** With ⅓ down, cash or trade. Includes all finance charges, credit life insurance and 36 months, $50 deductible class 1 insurance.

## HOW JERRY RYAN CAN AFFORD TO SELL FOR LESS!

Ryan Chevrolet's big volume, low price policy sells over 1,000 new cars a year! This big volume makes it possible for Jerry Ryan to sell for less. You always save more at Northeast Louisiana's Volume Chevrolet Dealer . . . where good deals and good service are standard equipment on any car or truck you buy!

- IMMEDIATE DELIVERY!
- ALL COLORS AND MODELS!
- 1st PAYMENT IN 45 DAYS!
- WE'RE READY TO PAY OFF YOUR PRESENT CAR!
- 12 MONTH, 12,000 MILE SERVICE GUARANTEE!
- HIGH TRADE ALLOWANCES!
- LOW DOWN PAYMENTS!
- BRING YOUR CAR, WIFE & TITLE!

## GROUP #2

YOUR CHOICE—ANY MODEL BELOW! FULLY FACTORY EQUIPPED, PLUS HEATER & DEFROSTER!

**$2399**
Plus State Tax

1. '62 IMPALA HARDTOP
Model #1747
2. '62 4-Dr. Station Wagon
Model #1135

**$59.75 MONTH** With ⅓ down, cash or trade. Includes all finance charges, credit life insurance and 36 months, $50 deductible class 1 insurance.

## Front End Alignment SPECIAL!

**$7.95** FULL PRICE!

Set toe in and adjust caster and camber. Makes your car safer . . . increases tire life.

## Save on TOP HAT Used Cars!

"ARISTOCRAT ON WHEELS"—Thoroughly Reconditioned . . . Fully Guaranteed!

1957 OLDSMOBILE 4-Door "88" Sedan. An air conditioned car that's really nice . . . $650

1959 FORD V-8. A sharp 2-tone blue and white in color and equipped with radio, heater and automatic transmission . . . $995

1960 CHEVY Bel Air 2-Door. It's air conditioned and has radio and heater. A fine buy at just . . . $1795

1959 CHEVY. This extra nice car has V-8 engine, automatic transmission and heater plus other accessories . . . $1395

1958 CHEVY 4-Door Sedan. This little sharpie has 2-tone paint, radio, heater and many more accessories. The best buy in town at only . . . $995

1960 CHEVY. Equipped with automatic transmission, radio, heater and power. Loads of value here and look at the price . . . $1225

1960 CORVAIR 4-Door Sedan. It's a beautiful white and has radio, heater and automatic transmission plus Corvair's money saving economy . . . $1150

4-'60 4-Door Sedans. Your choice . . . $550

1960 CORVAIR Monza. If you're a sports car lover, don't miss this one! Has radio, heater and automatic transmission . . . $2100

1956 CHEVY 210 4-Door Sedan. Standard shift, 6 cyl. engine, radio and heater. Priced to move out quick at only . . . $695

5 LATE MODEL PICKUP TRUCKS THAT ARE CLEAN AND READY TO GO. Each one is priced right.

1960 FORD F-600 Truck. Has 2 speed rear axle, 5 yard dump bed. Ready to go! . . . $1395

1ST in SALES ★ SERVICE ★ SINCERITY

Ryan CHEVROLET
CORVAIR • CHEVY II TRUCKS

Two Locations to Serve You!
DOWNTOWN MONROE: N. Second at Washington Street FA. 2-8164
WEST MONROE: Cypress & Crosley, Highway 80

OPEN DAILY: 8 A.M. to 9 P.M.
SERVICE DEPT.: 7:30 A.M. to 6 P.M.
SAT. to 1 P.M.

## NEED MONEY??

MAKE LOANS ON

- SIGNATURE
- AUTOS
- FURNITURE
- REAL ESTATE

| CASH TO YOU | 18 MO. PAYMENTS | 24 MO. |
|---|---|---|
| $ 920 | $61.13 | $48.68 |
| 1020 | 67.78 | 53.97 |
| 1420 | 93.05 | 73.77 |
| 1520 | 99.60 | 78.96 |

THIS INCLUDES - - - LIFE, HEALTH AND ACCIDENT INSURANCE

COMMERCIAL SECURITIES
700 NORTH 2ND FA 2-3136

*Luxury comes alive in the '62 Bonneville by* **Pontiac**

LET'S TRADE!
On Any Terms
Your Credit Justifies!
ALL BODY STYLES AND COLORS
SEE OR CALL
* Woodrow Wall * Charles Holloway
* Buddy Banks * Bill Wilson
* Nick Conti

Twin City PONTIAC Inc
FA. 5-4652
1909 LOUISVILLE · MONROE Louisiana
PONTIAC

## AUTOMOTIVE

### (10) Automobiles For Sale

WHITE 1960 Falcon 4-door sedan. Heater, new plastic seat covers. Low mileage WILL TRADE. Residence 1326 N. 7th, W. M. FA 5-4975.

CLASSIFIED DISPLAY

AUTO LIABILITY
See
WOMACK & WEBSTER
203 North 3rd FA 5-2322

1959 FIAT "600". 45 miles to a gallon. REALLY NICE! . . . $550.
FEEBACK MOTOR CO.
223 Cotton, W. M. FA 3-1307

'59 OLDS
98 4-Door Sedan. A beautiful 2-tone sea mist green with matching interior and whitewall tires. Equipped with automatic transmission, radio, heater and numerous other accessories. This car's clean and in perfect condition.
$1695
NORTHEAST Motors, Inc.
319 N. 3rd FA 5-8243

CLASSIFIED DISPLAY

'53 CHEVROLET ........ $145
'56 FORD ........ $495
SQUARE DEAL MOTORS
1000 Winnsboro Rd. FA 3-9677

'59 Chevrolet ........ $995
'59 Mercury ........ $1295
Anderson's
1318 DeSiard St. FA 3-6412

'60 Chevrolet 2-dr. Air Conditioned $1495
'56 Ford 4-dr. V-8 ........ $295
'54 Chevrolet Bel Air 4-dr. Nice. $495
GRIFFIN-LOFTIN
USED CARS
118 Louisville Ave. FA 3-8164

1959 CHEVROLET Biscayne, 2-door, real sharp!
1951 FORD F-1 Extra nice!
1952 FORD F-1 Pickup Deluxe Cab, front guard, rear bumper, 1-owner. Real sharp!
1955 CHEVROLET ¾, real nice.
E. J. DAVIDSON'S USED CARS
604 Cypress, W.M. 323-3560, 323-3860

CLASSIFIED DISPLAY

1959 CHEVROLET, Impala, white, 4 dr. factory air, power steering, power brakes, radio, heater, low mileage. FA 2-2027.

'59 CHEVY
Bel Air 4-Door. 2-Tone tan with matching interior and whitewall tires. It's in tip-top condition and equipped with gas miser 6 cylinder engine, standard transmission, radio and heater. A fine buy at
$1395
NORTHEAST Motors, Inc.
319 N. 3rd FA 5-8243

CLASSIFIED DISPLAY

# IF YOU DRIVE
## (And Who Doesn't)

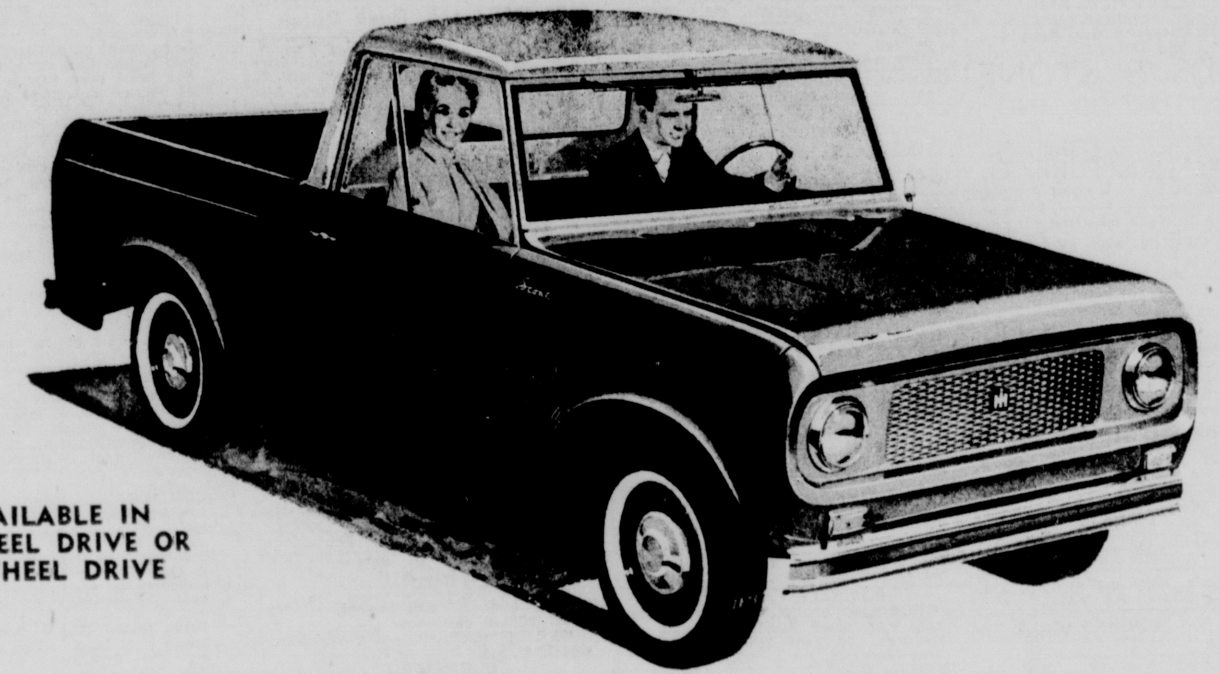

AVAILABLE IN 2 WHEEL DRIVE OR 4 WHEEL DRIVE

## The "SCOUT" Is For You

BECAUSE IT SPANS THE NEEDS OF ALL DRIVERS WHEREVER THEY MAY LIVE, WORK OR PLAY

- IT'S BEAUTIFULLY COMPACT
- SURE-FOOTED ANYWHERE
- A PLEASURE TO DRIVE
- MIGHTY EASY ON THE BUDGET
- 6 WAYS CONVERTIBLE
- YET A WORKHORSE, TOO

HERE ARE JUST A FEW OF THE 1,001 TASKS A SCOUT BEST PERFORMS

FAMILY OUTINGS

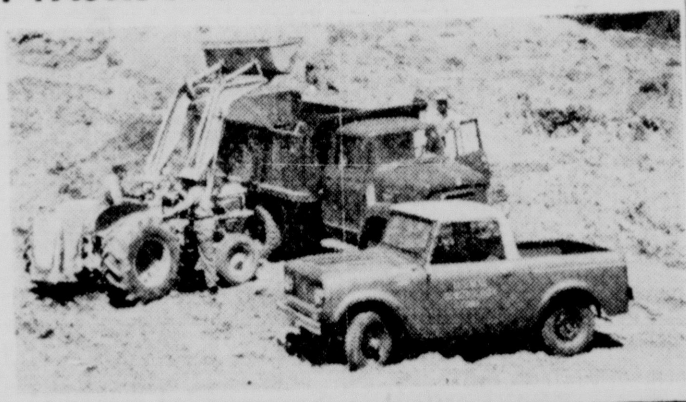
JOB SUPERVISION

LOAD HANDLING

OFF-HIGHWAY CHORES

SERVICE STATION USE

CAMPING

ENCLOSED DELIVERIES

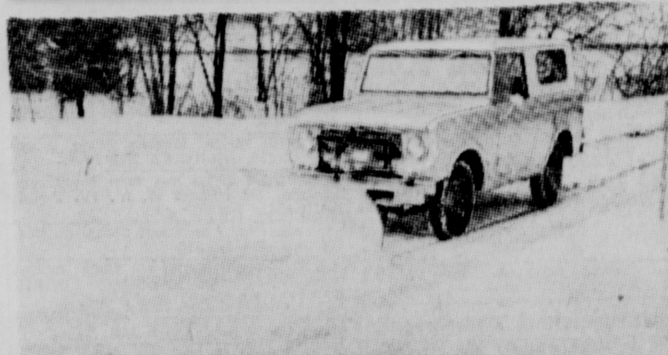
SNOW REMOVAL

DIDN'T WE TELL YOU? THE SCOUT IS MADE FOR YOU!
ASK FOR A NO OBLIGATION DEMONSTRATION DRIVE

## SCOTT TRUCK & TRACTOR

MONROE • RAYVILLE • WINNSBORO • DELHI • BASTROP

### (10) Automobiles For Sale

1957 CHEVROLET Station Wagon. Excellent condition. Practically new tires. Air Conditioned. Will consider swap for small car. FA 5-6294.

'49 CHEVROLET 6 cyl. Straight drive, club coupe. $195. FA 3-9340.

1953 NASH Statesman 4-door (6). New rings, perfect tires. $225. Can be seen at 1318 N. 6th W.M.

1961 FALCON, 2 door, radio, heater, low mileage, assume balance by owner. FA 3-0540.

'56 CHEVROLET 6-cylinder, standard shift, low low mileage, Almost New . . . $695.
TERRY'S USED CARS
2628 DeSiard FA 3-3504

1959 DODGE 4-dr. Coronet with automatic transmission, white wall tires. Priced to sell. FA 5-1697

1957 PONTIAC, $100 DOWN. WILL FINANCE. FA 5-5372.

### (11) Trucks For Sale

1961 — 60 SERIES Chevrolet truck, Nabors refrigerated body. 25,000 miles. A-1 condition, like new. Assume notes. Phone 5701, Columbia, La.

1950 CHEVROLET ¾ ton, 4 - speed transmission, good condition. Hand winch, gin pole, new cable. $150. for both or will sell separate. $125. for truck. 815 Johnston St. W.M. FA 5-5407.

1961 VOLKWAGEN Pickup Truck. Has heater, defroster, turn indicators. In perfect condition and guaranteed! Lee Edwards, Inc. 120 Hall, FA 5-4683.

1949 CHEVROLET Pick - up ... $145-
$10 Down
L&M MOTORS
3213 Cypress, W.M. FA 5-0752

1956 JEEP 4-wheel drive Pickup. Equipped with heater, mud grip tires and front mounted winch. Real nice. $895 Ph. FA 2-4432.

1950 DODGE Pickup. A real bargain buy at $195. Lee Edwards, Inc. 120 Hall St. FA 5-4683.

ONE new 1961 G.M.C. ½ Ton Pickup, $1895.
ADAIR G.M.C.
3103 Louisville, Ave. FA 3-4432

1962 CORVAIR PANEL
ASSUME NOTES. FA 3-3572.

ONE TON dual winch short, pulls house-trailer. $300. FA 5-2468, FA 5-6726.

1957 CHEVROLET ¾ Ton. Real good motor and excellent tires ... $575.
Scott Truck & Tractor
720 DeSiard FA 2-4432

R-185 International truck tractor. Like new and ready to work. Owner, S. E. Marrs, FA 5-5611. Can be seen at Scott Truck and Tractor.

'60 VOLKSWAGEN Pickup. Equipped with heater, defroster, leatherette interior. Guaranteed! Lee Edwards, Inc. 120 Hall, FA 5-4683.

### (12) Trailers - Mobile Homes

ELCAR one bedroom and bath house-trailer, $900 cash. FA 3-3214.

2 BEDROOM house trailer. $1600 or pay equity and assume notes. FA 2-4579.

THIS WEEKS
SPECIAL!
1962 3-Bedroom, 1½ Baths
NEW!
$4795
JERRY'S MOBILE HOMES
1711 Louisville Ave. FA 5-8162

NICE HOUSE TRAILER. $1895
FA 5-5200

New Utility Trailer 42" x 8'. $50.
Dial FA 3-1093

SACRIFICE 1957 Villa 35' 2 bedroom trailer $2,000, FA 5-2597 after 6:30.

QUALITY NEW & USED TRAILERS
COBB TRAILER SALES
2916 Cypress St., W. Monroe FA 2-1203

Custom made horse, cattle trailers
Welding — Repairs — Parts
STOCKMAN TRAILER CO.
Hyway 80 West FA 5-8236

### (13) Accessories, Tires, Parts

TIRE REPAIRS, all sizes, Tractors, Truck & Passenger. New and Used. Ray's Tire Serv. 1710 Cypress, W.M. Next to Piggly Wiggly.

Complete Line Parts All Cars
RITTER'S AUTO PARTS
1919 DeSiard Dial FA 2-6377

Your One Stop Service Center
RILEY'S CITIES SERVICE
1201 N. 18th FA 2-2168

LARGEST STOCK used tires in south. Recapping—wholesale and retail.
Your GATES DISTRIBUTOR
Newcomer Tire Ser.
N. 4th & Washington Phone FA 3-0373

SALE
NEW Goodyear Tires
7.50 x 14 $12.95 ea. plus tax
WHITEWALLS
6.70 x 15 $15.95 ea. plus tax.
GOODYEAR
313 Trenton St., W. M. FA 5-1461

CLASSIFIED DISPLAY

NICK CONTI
New Car Salesman At
Twin City Pontiac

Is giving HIGH Trades and the longest TERMS in history of "The Most Beautiful Car in the GM Line" . . PONTIAC for 1962. See or call Nick today!

1909 Louisville Ave. FA 5-4652

It's A Bargain
Only When
It's Good

**1957** PLYMOUTH Belvedere 8, 2-door hardtop. Radio, heater, custom tailored seat covers. Windshield washers, back up lights. Torkflite transmission. Like new tires. Original 2 tone paint. Runs and drives good ...... **$945**

**1957** FORD Ranch Wagon 8 cylinder ford-o-matic. Radio, heater, air conditioned. Like new white wall tires, 2-tone paint. ...... **$765**

**1958** PLYMOUTH Savoy 6 cylinder. Standard transmission. Radio, heater, seat covers, white wall tires. Chrome wheel covers. Original 2 tone factory finish. One owner. Low mileage. Real Nice all way. **$945**

**1956** PLYMOUTH 8, 4 - door. Standard shift, heater, radio, seat covers. New paint, white wall tires. Chrome wheel covers. Nice and clean. .. **$595**

**1950** CHRYSLER 2-door hardtop. Radio, heater, seat covers. Runs good .. **$185**

HATTEN MOTORS
509 North 2nd FA 2-4150

## AUTOMOTIVE

### (13) Accessories, Tires, Parts

Car Heaters, Radios, Anti-Freeze
WESTERN AUTO
ASSOCIATE STORE
2713 N. 7th W.M. FA 5-2211

MILES AND MILES of safe, dependable, driving can be yours when purchasing tires from.
MONROE TIRE EXCHANGE
2008 DeSiard FA 2-1808

COMPLETE line parts for all make cars and trucks, 62s and down Motors, transmission, radios, etc.
NICHOLS WRECKING CO.
Hwy. 80 East, 2 miles Ph. FA 5-3421

### (14) Auto - Truck Repairs

EXPERT tune - up service. Alll models.
ENTRICAN BROS. GARAGE
Texas & South 3rd. St. FA 3-5441

Special: SEALS replaced in automatic transmission $29.95 for most cars.
TAYLOR'S WELDING & AUTO REPAIR
2416 Jonesboro, W.M. FA 3-7840, FA 5-5926

We Specialize in
AUTOMATIC TRANSMISSION REPAIR
ALERT AUTO SERVICE
17th & Pine FA 2-2000

WRECKS A Specialty — 24 Hr. Service
Mitchell Body Shop
705 Washington St. FA 5-3153

CLEVE'S GARAGE
GENERAL AUTO REPAIRS
Cr. N. 9th & Arkansas FA 5-5113

A.S. OWENS WHEEL ALIGNMENT
110 North 4th St. FA 2-8721

Heavy Duty Truck & Bus Service
Front & Rear Axle Correction
BROWN RADIATOR & FRAME SERVICE
3007 DeSiard Dial FA 3-1166

### (15) Automobile Loans

AUTO LOANS
Commercial Securities
700 North 2nd. St. Dial FA 2-3136

### (16) Motorcycles & Bicycles

HARLEY Davidson motor bike, good condition. $129. FA 2-7897.

BICYCLE Sales and repairing. Sidders Hobby & Cycle Store. 407 DeSiard.

### (17) Wanted - Automotive

WANTED: Good used 4-wheel drive jeep. Ph. FA 3-1341 days; FA 2-2488 after 6 p.m.

WANTED TO BUY: OLD MODEL CARS
C & M MOTORS
112 Powell FA 3-9423

Top Cash Prices
FOR CLEAN USED CARS
Jackson Motors
320 N. 4th St. FA 3-2294

## BUSINESS DIRECTORY

### (18) Business Services

Snapp's Upholstery
228 Pargoud Dr. Dial FA 2-1828

### (19) Professional Services

INCOME tax returns prepared, picked up and delivered. G. R. Stephenson, FA 5-3690.

INCOME TAX and Accounting Service. Claudia Dunn, 709 Jackson. FA 5-0793.

ACCOUNTING Practice. Income Tax preparation. Roger Larsen, FA 3-8265.

SAFES OPENED & REPAIRED
C. C. Lindley, 4025 Webster, FA 2-8746

INCOME TAX AND ACCOUNTING
Gentry, Minchew and Williams
1111 N. 18th St. FA 5-0151 6 p.m. Till.

BIBLES and books rebound, gold lettering. 405 Travis, W.M. FA 2-8435 after 4.

### (20) Repairs

Expert Radio, T.V. Repair Service
SEARS ROEBUCK & CO.
1501 Louisville Ave. FA 5-1441

Electric Train Repair
Martin Engine Service
702 Trenton, W.M. FA 3-7567

POOLE'S MAGNETO
STARTERS, GENERATORS, FA 5-4401
Across from La. Power & Light, W. M.

### (21) Appliance Repairs

DON'T BUY! Repair that iron, coffee maker, toaster or waffle iron. 25 per cent OFF on all TV tubes. Special prices on lamps, shades, parts. Hooks Appliance. FA 2-9497.

FOR GUARANTEED SERVICE
On any make, model appliance call
MONTGOMERY WARD
Service Department FA 2-3502

Hemenway's
Factory Authorized Service
PHILCO - SPEED QUEEN APPLIANCES
"We Service What We Sell"
132 N. 2nd St. FA 3-2246

VACUUM CLEANERS
SEWING MACHINES
WE FIX 'EM! HORTMAN'S
1200 Cypress, W.M. FA 3-1780

### (22) Painting, Papering, Deco.

CUSTOM PICTURE FRAMING
COLORIZER PAINT CENTER
1410 Cypress, W.M. FA 2-6569

REPAINT, repaper, repair, sheetrock. James R. Smith, FA 2-3937 after 3 p.m.

### (23) Heating, Plbg., Roofing

Plumbing Fixtures—Plumbing Supplies
STAR
HARDWARE & FURNITURE
514 DeSiard FA 3-5960

ALDRICH PLUMBING AND REPAIRS. FA 3-1456

FOR COMPLETE PLUMBING
AND HEATING SERVICE
CALL KELLY FA 2-5116

## EMPLOYMENT

### (27) Help Wanted, Female

WHITE LADY to live with elderly couple as housekeeper and nurse. References required. Good pay and working conditions. Call Mrs. Whitlock, FA 2-3105, days.

WANTED: 2 Cocktail waitresses between 20-30 years of age. Apply in person Julius Lounge, 437 DeSiard St.

AMBITIOUS WOMEN! Without neglecting your family, earn good money as a LUZIER Cosmetic Consultant for OCEAL H. Strozier, Rt. 1, Box 253 W. M., La. FA 2-7313.

SETTLED white woman to care for small child and do light housework. FA 5-1765 after 4 p.m.

$100 MONTHLY for wearing lovely dresses supplied to you by us. Just show Fashion Frocks to friends. No investment, canvassing or experience necessary. Fashion Frocks, Dept. J-3746, Cincinnati, Ohio.

WORK FROM home. Earn potentially $20 a day. Apply in person, Larry Robinson Studio, 501 Bernhardt Building.

EXPERIENCED lady for general office work. Must know all phases of office work and be neat in appearance. Salary commensurate with experience. Answer in own handwriting to box 4139, Monroe. All replies confidential.

MAID for all day Saturdays, prefer someone in W.M. FA 3-0835.

SETTLED LADY for child care and housework. Must be single and live in 6 days week. FA 3-2414.

ATTENTION
REGISTERED nurses needed to staff the new Jackson Parish Hospital, Jonesboro, La. If interested call 3922 or 3946, James D. Putnam, Administrator.

### (28) Help Wanted, Male

YARD MAN, Apply in person Broadmoor Motel, Hwy. 80 East.

ADJUSTER
A PROGRESSIVE Paper Bag Company in New Jersey needs 1st class adjuster experienced on Poldezin S. O. Machine. Opportunity for advancement. Excellent for right man. State experience and salary desired. Write Box 521 in care News-Star—World.

EXPERIENCED pest control route service man. Apply Stuckey's Pest Control 2400 Louisville Ave. All replies confidential.

MEN WANTED for Saleswork.
Write P.O. Box 4386
MONROE, LA.

LOCAL FINANCE COMPANY has opening for man with experience in adjusting accounts. Hours are long, work hard. Rewards will have to come later. Good starting salary. Car necessary. If you are interested call FA 5-4626.

"YOUNG man with mechanical or industrial engineering background to train for supervisory position. Minimum of two years practical experience in production, including maintenance on industrial machinery. Reply in writing giving complete resume of education, previous experience, and salary desired to Personnel Manager, P. O. Box 483, Jacksonville, Florida."

MEN
WANTED for responsible positions in large national corporation for the distributing dept. Car necessary. Write P. O. Box 2813 giving qualifications or come by 1023 North 6th on Monday.

## EMPLOYMENT

### (29) Help Wtd., Male/Female

WANTED
EXPERIENCED FEMALE CREDIT CLERK
CREDIT MANAGER; TOBACCO SALESman
SALESPERSON, FURNITURE.
APPLY IN PERSON
LA. STATE EMPLOYMENT
1801 Auburn St. Monroe, La.

### (30) Salesmen - Agents Wtd.

INSIDE AND OUTSIDE salesman for local industrial distributor. Must be ambitious, sober and willing to work. Apply only if you are interested in future with young, aggressive organization. Reply to box 526, c-o News-Star—World. Stating age, marital status and experience. All replies held strictly confidential.

WANTED: Route Salesman between ages 21 and 36. Must be married and able to post $100 cash bond. Apply between 2 and 6 p.m. FOREMOST DAIRIES, 1509 Cypress, W. M. No Phone Calls Please.

STANDARD COFFEE CO.
NEEDS salesman for established route in Oak Grove, La. immediately. Starting salary, $260. per month plus truck and all expenses paid. Age 21 to 45. Must be married and willing to move to Oak Grove. Contact A. D. Harper, Jr. at 728-4820, Rayville La. after 7 p.m. ONLY.

SENSATIONAL new longer - burning light bulb. Amazing Free Replacement Guarantee — never again buy light bulbs. No competition. Multi-million dollar market yours alone. Make small fortune even spare time. Incredibly quick sales. Free sales kit. Merlite (Bubl Div.), 114 E. 32nd Dept. C-73N, New York 16.

BUSINESS KIT FREE! Postcard puts you in business! Complete line 230 shoe styles, jackets! New discoveries pay Big Commissions. No investment. Send for Free Kit. Mason, Chippewa Falls K-397, Wisconsin.

MAKE BIG MONEY selling industrial brush line to gas stations, stores, factories. 6 orders daily pay you $100 weekly. Protected territory, full commissions on repeat orders. No experience needed. Sample offer. Sales guaranteed. Write HARPER BRUSH, 2128 State, Fairfield, Iowa.

MAN OR WOMAN WANTED to supply Rawleigh Products to consumers in Part, Monroe. Good time to start. See Robert L. Kilpatrick, 201 Suquak-Natch, West Monroe or write Rawleigh LAA-120-28 Memphis, Tenn.

SELL INVESTMENTS AND LIFE INSURANCE, and enjoy income from two sources. Be a top citizen in your community selling exclusive products. Complete training program, yearly bonus, group life insurance and major medical insurance. Qualifications: Age 25-45, presently employed in selling or a closely related activity, desire full-time career with America's top sales team. All inquiries confidential. Call or write Myrl J. Hodson, Divisional Sales Manager, Investors Diversified Services, Inc., Suite 202, 621 Louisiana Avenue, Shreveport, Louisiana, Telephone 42 4-7733.

$17,000 PLUS NEW CAR AS BONUS for man over 30 in Monroe area. Use car for short trips to contact customers. Write A. O. Swallow, Pres., Southwestern Petroleum Co., Box 789, Ft. Worth 1, Texas.

ATTENTION SALESMEN! If you will work, you can make from $200 to $400 per week. Direct selling. Ph. FA 3-1056, Mr. Toby.

CAN YOU SELL?
IF YOU can sell and are willing to really work, we need you! Due to expansion, we have openings for area representatives with executive abilities in the following parishes: Ouachita, Lincoln, Morehouse, Jackson, Richland, and Franklin. Excellent benefits. Apply George Morgan, 3219 Breard St., Monroe, La.

### (31) Work Wanted, Female

PART time work wanted. Typing or bookkeeping. Experienced. Write Box 528 in care of News Star World.

## FINANCIAL

### (33) Business Opportunities

5-10 VARIETY
STORE FOR SALE
EXISTING store in northeastern Arkansas. County seat town, population 7,000. Modern 50 by 100 foot building, air conditioned, self service fixtures. Excellent location, long term lease. Profitable operation. Partial financing available to qualified operators. Expert operating, merchandising and promotional guidance provided.

FOR COMPLETE details write or call Butler Brothers Development Department, P. O. Box 267, Memphis 1, Tennessee, Telephone ELmwood 7-6261.

DISTRIBUTOR—EXCLUSIVE
ONLY USA pat. JET engine; boat! No prop; runs in 6" water; 6 hrs per 29 cents fuel. Cost $79 — list $169 up. FREE demo plan. Wire, write: CAL-JET, 9747 Wilshire, Bev. Hills, Calif.

(2) 3-BEDROOM homes in college area. $15,500 for both. Good investment. Write P. O. Box 362, Monroe, La.

Do You Take Home
$10,000 A YEAR?
WE'RE EXPANDING and need more experienced drivers for long - distance furniture moving; the fastest growing, best paying branch of the trucking industry. If you're over 25, free to travel, own or able to purchase and personally drive an acceptable tractor, here's work that can pay you from $750 to $1000 a month the year 'round. Many of our men average well over $10,000 take home pay per year. Write today, stating age and experience, to Mr. A. L. Joy,
GREYHOUND VAN LINES, INC.
57 W. Grand Ave., Chicago 10, Ill.

FOR SALE: T & J Coney Island, good business. Apply 519 DeSiard, 6 to 9 p.m.

SET OF Modern department store fixtures. Must sell part or all immediately. Bryant's, Phone 435-4519, Winnsboro, La.

MOTEL for sale, beautiful HOME OAKS, located on hwys. 287 & 94. Information contact W. E. Martin, Box 235 or phone 4461, Groveton, Tex.

LARGE modern service station for lease. A very good opportunity for a man who wants to own his own business.
1. Partial financing available
2. No experience necessary
3. We pay you while in training.
Call FA 2-0787 or FA 5-3444

## FINANCIAL

### (33) Business Opportunities

CYPRESS ST., W. M. Filling station, garage, and body shop. Doing good business. Priced to sell. Office FA 2-0446; home FA 2-8905.

EXCELLENT
BUSINESS
OPPORTUNITY
Very profitable part or full time business for reputable man or woman (must be bondable). Own and service established Universal-Bonded Money Order locations, and work with local bank. Protected territory available. Absolutely NO selling on your part. This is done for you by our national sales force. Minimum investment for 10 locations including money order writing machines, displays, advertising forms, etc. is $1795, fully secured by inventory. Car required. Extremely interesting, dignified work with immediate income and superb future profit picture. Takes as little as 30 minutes per location per week. Our proposition will stand up under the closest examination and reference check. If you are sincerely interested, contact us NOW! Be sure to give your address and phone number.

WRITE, PHONE OR WIRE Universal Money Order Company Dept. 47. Phone 276-8470 1199 Linden Memphis, Tenn.

OWN YOUR OWN
BUSINESS!
WANTED
WHITE AUTO STORE DEALERS
for progressive towns in Texas, New Mexico, Oklahoma, Louisiana, Mississippi, Tennessee, Alabama, Georgia, and Florida. Over 340 stores are now operating successfully in these states.

We have FOUR full line distribution centers THAT ARE LOCATED IN WICHITA FALLS, TEXAS, DALLAS, TEXAS, SAN ANTONIO, TEXAS, and JACKSON, MISSISSIPPI. This makes fast and efficient delivery of merchandise to your store.

WRITE FOR FREE BOOKLET TODAY. If you are an energetic man, a moderate investment will start you on the road to success with a WHITE AUTO STORE. ACT TODAY!

Lawrence L. Smith
WHITE STORES, INC.
P. O. Box 5508
2910 Highway 80 East
Pearl Branch
Jackson 8, Mississippi
Tel: 939-4221

### (34) Money To Loan

SIGNATURE LOANS
$25 TO $1500
Arranged by Phone
Convenient Monthly
Payments

| Cash You Get | 24 Mo. Pmts. | Cash You Get | 24 Mo. Pmts. |
|---|---|---|---|
| $80 | $5.00 | $806 | $44.00 |
| $228 | $14.00 | $989 | $54.00 |
| $413 | $24.00 | $1263 | $69.00 |
| $615 | $34.00 | $1483 | $81.00 |

ABOVE PAYMENTS INCLUDE INTEREST. OTHER AMOUNTS AT COMPARABLE RATES. 15, 18 AND 20 MONTH REPAYMENT PLANS ALSO AVAILABLE.

DIAL FINANCE CO.
225 Grammont FA 3-0586

FARM LOANS
Through Federal Land Bank
Low interest rate, long terms
Ouachita, Morehouse, Union and Caldwell
Federal Land Bank Assn.
See A. S. Ransom, Manager
705 North 2nd Ph. FA 2-0940

LOANS
HUNT & WHITAKER
110 Hall Free Parking

30-60-90 DAY
NOTE LOANS
DOMESTIC FINANCE
109 No. 2nd St. FA 5-4355

HOLD
THAT LINE
Don't let debts gain yardage, but get cash from us to consolidate scattered bills.
Loans on
AUTOMOBILE
FURNITURE
SIGNATURE
TWIN CITY
FINANCE CO.
426 Bernhardt Bldg.

PAY ALL YOUR BILLS
WITH ONE LOAN FROM
LIBERTY LOAN CORPORATION
MONROE 210 Jackson FA 3-7771
Across from Post Office
WEST MONROE 104 Cotton St. FA 5-3881
Across from Strand Theatre
Offices open Sat. 'til Noon

CASH LOANS
Auto—Pick-Up—Furniture
and Real Estate
If you really need Cash this is the most likely place to get it.
Dennis Finance Co., Inc.
500 Walnut Dial FA 5-2367

### (28) Help Wanted, Male

### (28) Help Wanted, Male

SALES MANAGEMENT CAREER with
PROCTER & GAMBLE

One of America's largest, oldest and most successful grocery manufacturers, has an opening in its Sales Department for a young man of outstanding promise. Preferably he is college trained, 22 to 27; has sales interests and a strong desire to progress to a sales management position.

Pleasing but forceful personality, great determination to succeed, and high moral character are essential requirements. The man in whom we are interested may now be employed in a capacity which does not offer the future promise he desires.

Our training program makes previous sales experience unnecessary and assures a man of the opportunity of learning the business as fast as his capabilities permit. Advancement depends only upon initiative, ability and performance, as all promotions are made from within the company based strictly on merit.

Starting position provides good salary, opportunity to earn substantial bonus, profit sharing and other excellent plans. Car furnished and expenses paid. Starting headquarters Monroe, La

Men within the above age bracket, interested in this opportunity, should write letter of application, giving full details to: L. A. Pritchett, Procter & Gamble, P. O. Box 5595 Crosstown Station, Memphis 4, Tenn. Upon receipt of letter of application personal interview will be arranged in Monroe.

## FINANCIAL

### (34) Money To Loan

Auto-Personal-Furniture Loans
GULFCO FINANCE CO.
309 Natchitoches, W.M. FA 5-4626

J. LEON DENNIS
IS MAKING LOANS ON
Autos, Pick-ups, Furniture, $50 and up
Real Estate Loans, $325 and up
Dennis Finance Co.
500 Walnut FA 5-2367

## SCHOOLS - INSTRUCTION

### (35) Instruction Classes

MEN AND WOMEN WANTED TO TRAIN FOR
CIVIL SERVICE
EXAMS
WE PREPARE men and women. Ages 18 to 55. No previous training necessary. Grammar school education usually sufficient. Send name, home address, phone number and time home. Write Box 511, NEWS-STAR—WORLD.

HIGH SCHOOL AT HOME
IN SPARE time. New texts furnished. Diploma awarded. Low monthly payments. For free booklet write
AMERICAN SCHOOL
Box 474, Shreveport

WRITE for free booklet on Beauty Culture.
CLOYD'S BEAUTY SCHOOL
603 Natchitoches W.M. La. Dial FA 2-5314

### (36) Private Instruction

WILL DO tutoring in my home. English and social studies. FA 3-8331.

## LIVESTOCK

### (39) Dogs, Cats, Pets

4 BEAGLES
FA 2-6520 or FA 2-6963

TWO BIRD DOGS $85 APIECE AND PEKINGESE PUPPIES. FA 2-1960.

(1) BLACK female Chihuahua, 3 mo. old. $15. Also Stud Service. FA 3-4061.

6 MONTH OLD BEAGLE AND DOG-HOUSE FOR SALE. FA 5-5174.

CAT BEDS, carriers, harness, toys, pans and litter. DOG GROOMING. Hortman's FA 3-1780, 1200 Cypress, W. M.

PUPS, Chihuahuas, Mixed Breeds, Fox Terriers, FA 3-1496, FA 2-7084. Terms. BONNETTE'S DOG HOUSE.

ONE Registered female bird dog, 3 years old. Perfectly trained. $150. Can try before buying. Call J. L. Ford, 8283, Downsville, La.

DOG COLLARS, worm pills, hunting supplies, trained beagles.
CAPER'S LONG HORN
Hwy. 80 West. FA 2-8518

CHIHUAHUA PUPPIES AKC. REAL SMALL AND NICE. FA 3-1240.

### (40) Cattle, Livestock

LARGE 5 yr. old beautiful palomino stallion, 8 yr. old mare with yearling. Other horses to choose from. Ed Perkins, 2 mi. east of Rayville.

WE WILL PICK UP YOUR DEAD STOCK IN A RADIUS OF 10 MILES
WEST MONROE RENDERING CO.
FA 2-2808

### (41) Poultry & Supplies

3 PHEASANTS, rooster and 2 hens. Also Bob-whites. FA 5-5620.

## MERCHANDISE

### (42) Articles for Sale

SAFE FOR SALE, good condition. FA 2-8746

(1) ONLY, new Firestone vacuum cleaner. All attachments. Close out .. $22.88.
FIRESTONE STORE
N. 3rd & Washington FA 2-7196

NEW DOUBLE DECK BUNKS
NEW HOSPITAL BEDS
NEW SINGLE STEEL BEDS
THE LIEBER CO.
100 Eleventh St. Dial FA 3-6639

DON'T miss this, purchased national mattress display at market at substantial reduction. Beautiful bedding now going at terrific discounts. Come see, you'll buy at these prices. Single, double, long Johns, king sizes. Up to 60 per cent off. Brennan Utilities.

150 GALLON above ground butane tank. Used 1 yr. $90. FA 3-7116.

ARMY SURPLUS STEEL
Airplane landing mats
12 Ft. X 20 inches
Perfect condition
THE LIEBER CO.
100-11th St. FA 3-6639

PRACTICALLY new 12 ft. Hussman frozen food case, Hobart prepack scale. Cryovac wrapping machine for meats, large factory built cooler door and frame. One or all of these items at an attractive price. FA 2-4718.

NOW!
You Can Record
And Play
Back 4-Track
Stereo Tapes
With The Fabulous
"Concord"
Tape Recorder
Now at . . .
WOODY'S CAMERALAND
N. 18th at Hudson Lane
Plenty Free Storeside Parking

BEAUTY shop equipment, clothes dryer, pin ball machine, Bank pool table, shuffle board. Cheap. FA 5-8323.

WORLD BOOK ENCY.
And Childcraft
Write or Call G. E. Boggs
Box 2764 Monroe FA 3-6365

INGERSOLL - Rand Air Impact Wrench, $75. New wrench guarantee. Electric Ingersoll - Rand ½ inch drive, $65. See us for the best buys in electric motors and power tools. Terms if desired. Will trade.
ACME ELECTRIC SERVICE
West End of New Bridge, W.M. FA 5-4852

ENCYCLOPEDIAS
NEW 1962 Publication. I buy and sell both new and old sets. Mrs. Bernard Levi, 101 N. Grand. FA 2-8147.

NICE selection men and boys rings, initial, etc.
PARKER'S JEWELRY
108 Catalpa St. FA 2-5410

FOR COMPLETE MATTRESS AND UPHOLSTERY SERVICE, CALL WALKER MATTRESS CO. 605 JONESBORO RD. W M. FA 5-6329.

RECONDITIONED USED TV SETS
TABLE AND CONSOLE MODELS $69.95 - up
CLOSE OUT "SPECIAL"
17 Inch Emerson TV
(Hi Powered Chassis)
$169 Value
ONLY
$149.
EASY TERMS
ECONOMY AUTO SUPPLY
116 Trenton, W.M FA 2-2848

WAREHOUSE prices on odd dressers, chest, beds. Brennan Utilities.

MUST move it, no fair price refused. National cash register, Standard computing machine, 6x8x8 walk in box, 8 ft. Fredrick open freezer, Jim Vaughon meat saw, counters. Breard Gro. 609 Park Ave. FA 2-4136, FA 2-5149.

SPECIAL, 5 pc. western living suites in solid elm, wagon wheel design. Reg. $239, now $149 Only 8 suites to sell. Brennan Utilities.

FOR SALE: RED OAK firewood, 2 feet long, $18. cord. FA 2-2660.

FOR A GIFT OF AFFECTION GIVE A
VALENTINE PORTRAIT
CALL US NOW, make an early appointment for the gift that means most to your valentine.
BOB SALE
Studio & Camera Shop
1111 N. 4th FA 2-3425

1962 FRIGIDAIRE Dryer. Take up payments of $8.60 per month.
FA 3-7725

MACHINERY. Industrial mixers, blenders. Tanks, pipe line welding. Steel and pipe fabricated. Fallout shelters.
DUNCAN WELDING WORKS FA 5-2468

AIR CONDITIONING
Heating And Plumbing Supplies
POGUE ATKINS
300 Stanley Ave. FA 3-1394.

Ornamental Iron Columns
REPPOND IRON WORKS
603 N. 18th FA 2-6097

KELSEY Printing press. Prints stationery, letter heads, envelopes, cards, etc. Cost $105. Sacrifice $65. Call FA 5-3603, Bryan.

KENMORE GOLD SEAL ROLL-A-PRESS
IN EXCELLENT CONDITION
DIAL FA 2-9628 OR FA 2-0490

COMBINATION radio and record player. Sacrifice, $60. 208 Ouachita, W. M.

Rubber Foot Wear, Jackets, tarpaulin
HARPER'S ARMY STORE
117 North Riverfront, W. M. FA 3-5590

CLOSE OUT
DRASTICALLY Reduced
* JACKETS
(Dress and Work)
* SPORT SHIRTS
LICENSED PAWN BROKER
COOK & PREDDY
426 DESIARD FA 2-5868

WE SELL THE BEST & FIX THE REST
Sewing Machine Center
301 Coleman, W. M. FA 3-6433

BOTHERED with your house sweating? Call GREGG'S INC. for free survey on central heating for your home! 506 N. 16th. FA 3-8518.

BUILDING steel buildings, roof trusses, steel fabrication. S. R. KIRK REPAIR SHOP 1611 DeSiard. FA 3-2332.

### (43) Articles for Rent

BARKER'S RENT-ALLS
RENTS REDUCING EQUIPMENT
606 Louisville, ample parking, FA 5-5341

RENTAL SERVICE!
T.V.'s Washing Machines & Refrigerators
$10 Per Month
MASSEY'S
SERVICE CENTER
801 Jackson FA 3-6615

FOR RENT
FLOOR SANDERS, Polishers and Edgers, Power Tools and House Jacks. Hospital Beds, Wheel Chairs.
Pipe Cut & Threaded
New York Hdwe. & Furn.
625 DeSiard St. Dial FA 2-4494

### (44) Household Items

Deluxe Gas Dryer ........ $ 89.95
21 Inch TV ........ $69.95
Electric Range - Good condition $59.95
WARREN
204 TRENTON, W.M. FA 5-4301
Your Philco-Bendix Dealer

WESTINGHOUSE Laundromat, in operating condition. $20 as is. Used Console TV. Cheap.
CARLSON'S APPLIANCE
200 Trenton, W.M. FA 3-9481

RECONDITIONED, guaranteed used TV's $5 mo. B. F. Goodrich, FA 3-0386.

YOUNG'S has several guaranteed used appliances. Will finance, NO DOWN PAYMENT, 24 Mo. to pay. Come get these bargains while they last! Will pay cash for an used appliances, working or not. Also furniture. YOUNG'S TRADING POST, 902 Natchitoches, W. M. FA 2-9325.

Automatic Washers, Norge or ABC $169.95
R. W. Hale Appliance Co.
1002 Winnsboro Rd., Monroe FA 5-7072

KENMORE 1959, 2 speed Filter Flow automatic washer. $45. FA 2-8006.

DINETTE suite. Formica table, 6-chairs, seats 8. Excellent condition. $65. FA 2-5352.

DAVENPORT, good condition. $25 FA 3-4604

REPOSSESSED Singer Sewing Machine with Zig-Zag attachment. Take over 6 payments of $6.81 mo. HORTMAN'S FA 3-1780.

VISIT our used furniture department, bedding and upholstered furniture, sterilized to comply with health requirements. Convenient off street store front parking. Globe Furniture Co. 1619 DeSiard, FA 2-6290.

TV Sets with New Picture Tubes. One year guarantee.
SECOND-HAND Deepfreezes, Refrigerators, Washing Machines, Ranges and Dryers. One Year Free Service. Nothing Down, 24 Months to pay. First payment due 1962.
DISCOUNT FURNITURE & APPLIANCE
504 DeSiard FA 3-4416

COMPACT Vacuum cleaner with attachments. Excellent condition. FA 3-6634.

REPOSSESSED GE TV, like new!
Regular $239.95.
MAKE US AN OFFER ON THIS SET . . .
GOODYEAR
Service Store
1514 Louisville Ave. FA 3-1315

A TERRIFIC BUY AT
Bryant's Furniture & Appliance
2500 Lee Ave.
House of furniture. $499.
FA 5-8694 FA 5-6722

POSTON MATTRESS CO.
D. O. McDaniel, Salesman
Out of town service, EASY TERMS
P. O. Box 1046, Monroe FA 5-8865

DON'T MISS
THE JANUARY CLEARANCE OF ALL 1961
G. E. Appliances
Ranges, Refrigerators, Washing Machines, Fans, Deep - Freezers, Air Conditioners, TV's Etc.
EASY TERMS
ONLY $8 MONTH
Sam Thomas
"Lowest Prices Ever"
McLemore Shopping Center FA 5-5272
1305 Natchitoches, W.M. FA 5-5458

"ONLY THE BEST IS GOOD ENOUGH"
FOR YOU—OUR CUSTOMER
703 N. 5TH ST. KIPER'S DIAL FA 2-4412
LP Gas—Fairbanks Morse Pumps—Hardware
"You Deserve The Best, Don't Be Satisfied With Less"

## MERCHANDISE

### (44) Household Items

TWIN maple beds, complete, cheap. Odd dressers $7.50 - Baby bed $10. HAMILTON FURNITURE 3600 Jackson.

NEW OR USED FURNITURE
"You Get The Best For Less"
COOPER FURNITURE CO.
504 Natchitoches, W.M. FA 2-5950

ASSUME NOTES on living room suite. Like New. FA 3-4077.

NEW mattress and springs, antique iron bed, vanity dresser, table and foot lockers. FA 3-3164.

AIR Condition your whole house for $150, 3 window units in good condition also large heavy plate glass mirror and Servel gas refrigerator. These items at bargain prices. FA 2-4718.

Twin City Mattress Co.
Serving Northeast La. Over 25 Years.
507 Coleman, W.M. FA 3-4134

NEARLY new Frigidaire electric range, will sell for fraction of cost. $150. Will deliver. FA 5-1923.

REFRIGERATOR, Vacuum, $10. sofa bed, several odd pieces. FA 2-7018.

6 MONTH old Kelvinator range, cost $300. Sell for $95. FA 5-1923.

ANTIQUES
MAYBERRY'S VAN arriving weekly, LARGEST stock in N. Louisiana, U. S. Hwy. 165, East Bastrop. Ph. 3374.

ANTIQUE BEDS, Walnut Tester, Hand Carved Mahogany 4 poster, Walnut Spool, Brass, Bird's Eye Maple with Cane Insets and Others. JimBee Antique Shop, new location, 900 N. 2nd. Open weekdays and Sunday afternoon.

CHEST type freezers, $125. Used washers and dryers, nice, $49.95 ea. Used TV's, $39 up. Wringer washers $29 up. Clean refrigerators, $139.95 up.
APPLIANCE CENTER
1020 N. 4th. Ample Parking. FA 3-4427

FURNITURE FOR SALE
NO DOWN PAYMENT
(2) Mahogany bedroom suites, living room suite and table, leather den suite, set maple bunk beds, maple table and 4 captian chairs, (1) 5 piece dinette suite, range and refrigerator. Take up payments. Can be bought separately. 373-1106—FA 5-1185—FA 5-7094.

TAKE UP PAYMENTS, $8.13 mo. on repossessed, like new Frigidaire washer. Clean 15 ft. Chest Freezer, $119. Good used refrigerators, $39.95. Like new Electric Range, $85. Frigidaire Automatic washer, $95.
DANIEL APPLIANCE
Authorized Frigidaire Sales & Service
209 Louisville Ave. FA 5-4455, FA 2-4649

### (45) Bargain Counter

2 LINES 1 WEEK $1.75
No Rebate
on Bargain Counter Ads
Total Value of Items
Not to Exceed $15.00
NON COMMERCIAL ONLY

### (46) Musical Merchandise

USED PIANOS
$95 to $385
DEW MUSIC CO.
110 Catalpa FA 2-8127

EXCLUSIVE Authorized Dealers for WURLITZER Pianos — $495 to $1095. HAMMOND Organs — $695 to $3350.
PAUL HEWITT MUSIC CO.
1312 Louisville Ave. FA 5-3131
Plenty of free storeside Parking

½ PRICE PIANO SALE
ONE Dollar down, easy terms. 301 Coleman, W.M. FA 3-6433.

NOTICE
PIANO FOR SALE
ASSUME monthly payments on practically new Spinet Piano. FA 3-6433 or write P. O. Box 987, West Monroe.

UPRIGHT Piano. Good condition. $75. FA 2-4715.

Lovely Like New
KNABE GRAND PIANO
Will Accept Trade-In
Easy Terms
WE FINANCE OUR OWN NOTES
ROARK BROS.
703 Jackson FA 2-5700

TRADE-IN PIANOS as is — $75
Re-conditioned — $195
TERMS TO SUIT
PAUL HEWITT MUSIC CO.
1312 Louisville Ave. FA 5-3131

KINSMAN ELECTRONIC ORGANS
NEW & USED PIANOS
TUNING & REPAIRING
Easy Terms - No Carrying Charges
MARINE PIANO HOUSE
3210 Dick Taylor FA 3-2622

### (47) Television

21" GLASS PICTURE TUBE
With 1 Full Year Warranty
ONLY $29.95
Factory Rebuilt
Equipped with 2-Way Radio
HOME APPLIANCE & TV
2316 South Grand Dial FA 5-1625

USED (2) 21 inch Console T.V. and (1) 21 inch table T.V. $115. each. Fully guaranteed one year, parts and labor.
AUTO LEC
107 North 4th. Dial FA 3-6950

### (48) Business & Office Equip.

TYPEWRITER REPAIRS
Free Pick Up Delivery
Standard Office Supply Co.
125 St. John FA 3-3438

NEW AND USED
Cafe-Store-Equipment
Hancock-Martin
61 N. 8th St. Dial FA 5-1474

### (49) Sporting Goods

IT'S HERE
FISHING SEASON
See the most complete line of FISHING TACKLE in North La. at
LITTLE'S
2911 DeSiard St. FA 3-4702

LET'S TRADE GUNS
BRING in that old gun and let us make you an offer on a new one!
TRADE - TERMS!
GENE'S SPORTING GOODS
"In the Howard Griffin Building"
712 So. Grand FA 3-2834

### (50) Boats & Accessories

BOAT REPAIRING
FIBERGLASS SUPPLIES
SAWYER PLASTICS
505 Coleman, W.M. FA 3-4014

BE PREPARED . . .
For Fishing ! !
Have Your Motor
REPAIRED NOW!
Evinrude & Mercury
Sales & Service
Brewster Marine Service
3111 Breard St. FA 3-8357
"Between Louisville Ave. & Sterlington Road"

MORNING PAPERS RELEASE SUNDAY, JANUARY 28, 1962
EVENING PAPERS RELEASE SATURDAY, JANUARY 27, 1962

## STAR GAZER

By CLAY R. POLLAN

Your Daily Activity Guide According to the Stars.
To develop message for Sunday, read words corresponding to numbers of your Zodiac birth sign.

ARIES MAR. 22 - APR. 20: 7-12-24-34 45-57-78
TAURUS APR. 21 - MAY 21: 30-41-42-71 74-77-83-89
GEMINI MAY 22 - JUNE 22: 5-15-23-35 47-56-67
CANCER JUNE 23 - JULY 23: 3-8-9-53 54-55-66
LEO JULY 24 - AUG. 23: 17-18-27-28 39-73-82-87
VIRGO AUG. 24 - SEPT. 22: 2-32-44-63 65-72-81-86
LIBRA SEPT. 23 - OCT. 23: 4-6-19-36 48-68-80-90
SCORPIO OCT. 24 - NOV. 22: 10-22-33-52 64-75-85-88
SAGITTARIUS NOV. 23 - DEC. 22: 11-13-25-37 46-58-69
CAPRICORN DEC. 23 - JAN. 20: 1-16-29-40 50-62-76
AQUARIUS JAN. 21 - FEB. 19: 14-26-38-49 59-60-70
PISCES FEB. 20 - MAR. 21: 20-21-31-43 51-61-79-84

| | | |
|---|---|---|
| 1 Touch | 31 Could | 61 Bide |
| 2 Take | 32 Your | 62 Pleasant |
| 3 You | 33 New | 63 In |
| 4 Your | 34 Could | 64 To |
| 5 An | 35 May | 65 Deciding |
| 6 Ideas | 36 Be | 66 Connection |
| 7 Unusual | 37 Undergo | 67 Importance |
| 8 Can | 38 TV | 68 But |
| 9 Make | 39 Musicians | 69 Today |
| 10 Bring | 40 Is | 70 Indicated |
| 11 Relations | 41 May | 71 A |
| 12 Occurance | 42 Receive | 72 Issues |
| 13 With | 43 Be | 73 And |
| 14 Trouble | 44 Time | 74 Message |
| 15 Old | 45 Change | 75 A |
| 16 Of | 46 Some | 76 Possibility |
| 17 Executives | 47 Assume | 77 Today |
| 18 Students | 48 Brilliant | 78 Plans |
| 19 May | 49 Or | 79 Your |
| 20 Your | 50 A | 80 Somewhat |
| 21 Ambitions | 51 Premature | 81 Regarding |
| 22 A | 52 Agreement | 82 Writers |
| 23 Friendship | 53 A | 83 That's |
| 24 Today | 54 Valuable | 84 Time |
| 25 Others | 55 New | 85 Speedy |
| 26 With | 56 New | 86 Money |
| 27 Teachers | 57 Your | 87 Favored |
| 28 Scientists | 58 Changes | 88 Close |
| 29 Romance | 59 Electrical | 89 Encouraging |
| 30 You | 60 Equipment | 90 Unsound |

Good Adverse Neutral 1/28

## MERCHANDISE

### (50) Boats & Accessories

BOAT TRAILER TIRES
All Sizes .. Get "Em At ...
Sager General Tire
N. 4th & Pine St. FA 5-2659

FISHING BOAT SPECIALS!
During January Only!
12 Ft. Deluxe Bow
DURA CRAFT
REG. $175
NOW
$139.50
12 FT. SQ. END
Ouachita Model
REG. $149.50
NOW
$99.50
$5 Holds in Lay-A-Way
Terms To Suit Your Budget
HOWARD GRIFFIN
700 So. Grand FA 2-2604

### (51) Water Wells

Soil Test, Gravel Test, Ore Test
FEAZEL WELL CO.
Hiway 80, W. M. FA 3-3657

MAYO WATER WELLS
Drilling, Boring, Repairing. FA 5-3010

WELL PUMPS Repaired
One Day Service
ACME ELECTRIC SERVICE
End of New Bridge, W.M. FA 5-4852

FAIRBANKS MORSE PUMPS
E. R. KIPER HARDWARE
703 N. 5th St. Dial FA 2-4412

### (52) Bldg. Materials-Services

ALL KINDS of used bathroom soets, hot water heaters and lumber. Cheap. 3812 Owl St. FA 5-4543.

WELDING — ORNAMENTAL IRON
Southern Metal Craft
JESSE WEBB — OWNER
100 Natchitoches, W.M. FA 3-3989

STEEL Storage building, all sizes.
Pickens Steel Buildings
2210 No. 7th, W.M. FA 3-1867

CONCRETE & METAL CULVERTS
Located at Monroe Concrete Co.
Central Culvert Co.
101 South 29th Dial FA 2-3223

CALIFORNIA RED WOOD, ideal for fences, gardens and boat docks.
HOMECRAFTS
Industrial Pk. Selman Field FA 2-0305

### (53) Machinery & Tools

### (54) Farm Equip. & Supplies

SACRIFICE, 1 row tractor with all equipment. Also 6 acres of corn land for rent. FA 2-4820.

ONE EXCELLENT tractor with all 2 and 4 row equipment. A REAL BARGAIN. FA 5-5200.

'53 FORD TRACTOR, good condition, also metal single horse trailer. FA 5-2076 or FA 3-3269 after 6 p.m.

### (55) Farm & Dairy Products

FOR SALE
PURE ALFALFA
Put up with conditioners
Heavy bales $1 at barn
ALVIN MEYER
Readland, Ark.
Phone Elmwood 5-4734, Eudora, Ark.

BERMUDA HAY FOR SALE
FA 2-3417 or FA 3-5566.

HAY FOR SALE - SELMAN FIELD
60 cents A Bale - FA 2-8875

SEVERAL thousand bales of good grass hay. No rain on it. 50 cents per bale if bought in 50 bale lots and picked up at place. J. W. Smith, Rt. 1, Box 15, Winnsboro or call 435-5924, Winnsboro, La.

FINE HAY, COASTAL AND COMMON BERMUDA. SPECIAL PRICE QUANTITY LOTS. FA 2-4610.

### (56) Seeds, Plants, Supplies

CALADIUM BULBS
DIRECT from Grower, low wholesale prices. Reds, whites and pinks. Beautiful. Write STARR BULB Co., Box 100, Lake Placid, Fla.

PLANT NOW!
ENGLISH Peas, Onions, Cabbage, Mustard, Turnips, Beets, Carrots and Lettuce.
LANE WILSON SEED CO.
FA 3-4345

SAND fill dirt, road gravel. Delivery. GROVER EDWARDS, FA 5-2463

SANDY Loam top soil; drive-way gravel; fill dirt L. H. HEMPHILL, FA 5-7301.

FLOWER DIRT, fill dirt, pit run gravel. J. B. Salley FA 3-4866

GOOD top soil, fill dirt, pit run gravel. J. B. Smith. FA 2-0674, FA 2-9817.

### (57) Good Things To Eat

SHIPLEY DONUTS are different, because they are the best. 510 Louisville. FA 2-2790.

Grain Fed Beef
For Your Deepfreeze
TITUS & SON
CATTLE FEEDERS
Ph. FA 5-5363 or FA 3-6170

### (59) For Sale or Swap

'51 CADILLAC "62"
$150 FA 3-3364

WILL swap equity in 7 room, 1½ bath home for house trailer. FA 3-3635.

### (60) Wanted To Buy

WANTED TO BUY: Pianos of all description. Highest prices paid. FA 2-5700.

WANTED TO BUY, Medical Oxygen Regulator. FA 3-9451.

We Buy Used Furniture And Appliances
JOHN'S TRADING CO.
DIAL FA 2-3168

We Pay Top Prices For Old Coins
SIMMONS ESSO
Walnut & Louisville FA 2-1201

WE PAY TOP PRICES FOR GOOD USED FURNITURE & APPLIANCES
EXCHANGE
Hardware & Furniture
105 North 6th FA 2-3866

## MERCHANDISE

### (60) Wanted To Buy

HIGHEST PRICES PAID
For Good Furniture, Electric Refrigerators and Gas Ranges
WE TRADE
FOLDS & STONE FURNITURE CO., INC.
325 Trenton, W.M. FA 2-4552

Buy Used Furniture & Appliances
GLOBE FURNITURE CO.
1619 DeSiard St. Dial FA 2-6290

We will buy or trade for Used Furniture
New York Hdwe. & Furn.
625 DeSiard St. Dial FA 2-4494

SELL us your scrap iron metal, junk batteries, junk auto radiators.
Twin City Scrap Materials
604 Mississippi Dial FA 3-9412

## REAL ESTATE FOR RENT

### (61) Furnished Apartments

2 CLEAN ROOMS, bills paid, close in. Southside. FA 3-1336.

NORTHSIDE MONROE
PARK AVE. Modern clean, well furnished 1 bedroom. $70. FA 2-4498, FA 2-8233.

3 ROOM furnished apt., bills paid. 311 South 2nd. FA 2-4024.

N. 6TH, private, nice and modern. $75. See it! FA 2-3614, FA 2-4540.

IDEAL FOR WORKING GIRLS
(2) Apts. Close In. FA 2-6509

1611-A COLLEGE Ave. On bus line. Very nice 2 - Bedroom apt., private bath. Water paid. No pets. $67.50. FA 2-6377, FA 3-4755.

COLLEGE AREA, bedroom, kitchen, bath, private. Bills paid. FA 3-6739.

GARAGE APT. 3 rooms and bath, nice, clean. Adults preferred. FA 5-4921.

NICELY furnished apartment with 1 bedroom. 526 Glenmar. FA 3-6940.

2 AND 3 room apts., also 4 room with bills pd. Accept child. FA 3-2860.

PENN RESORT HOTEL, 2-3 room efficiencies, swim pool, free parking, TV, week-mo. rates. FA 3-7744.

FURNISHED garage apt. 103 Slack St. W.M. FA 5-4595.

2 ROOMS for lady or couple, $35 mo. Bills paid. 303 Ludwig, W. M. FA 3-8630.

ATTRACTIVE duplex. 4 large rooms. 318 Morris. FA 2-5308.

NICE 3 room apt. Private bath and entrance. Upstairs, close in, bills paid. Couple. $65. mo. FA 2-2997.

2 BEDROOM duplex. $60 month, plus utilities. 1512 South 4th. FA 5-8901.

4 ROOM APT UPSTAIRS near Louisville. Water paid. $45 mo. FA 3-5279.

COLLEGE TOWN, 3304 LaSalle. 4109 Webster. 1102 Sterlington Hwy. FA 3-1419.

NORTHSIDE, 2 bedroom downstairs duplex apt. Ph. FA 3-7193.

3 ROOM APT. Bills paid, private entrance. Close in. FA 5-0740.

2 BEDROOMS, bath, living room, paneled kitchen - dinette. Off street parking. Water paid. $60. 301 S. 2nd, W.M. C. B. GARRETSON Realtor FA 2-9806

309 LUDWIG, W.M. 3 clean rooms, private bath, entrance. Adults. FA 2-8743.

510 N. 3rd W. M. 2-rooms, $45 mo. FA 2-2823.

CLEAN 5 rooms, bath, nice, bills paid. $65 mo. $17. wk. FA 5-7069; FA 3-9943.

4 ROOMS and bath garage apartment. 409 Ouachita Ave.

NEAR EASTGATE. Duplex. Very nice 3 rooms, bath. FA 5-2354, FA 3-3319.

RENTALS AND PROPERTY MANAGEMENT
DIAL FA 3-1679

FURNISHED APT. Reasonable. Furnace heat, bills paid. 220 Pear, Monroe.

BACHELOR APT. Bills paid, private bath. Hall St. $45 up. FA 3-3148.

1 AND 2 bedroom apts. 4 blocks of College. Utilities paid. FA 5-5350.

306 STONE, 3 room duplex. Utilities paid. FA 2-6608.

3 ROOM APT. Private bath, $50. month. Close in W.M. FA 5-6171.

3 ROOM garage apt. 3 room duplex. All modern. Close in. FA 3-3750.

ONE OF MONROE'S FINEST NORTHSIDE APT. HOUSES. Living room, Bedroom, very nice bath. Walk - in closet, separate Dinette and Kitchen area, air-conditioned, garage. 804 Hudson Lane, Dial FA 2-1022.

LARGE Bedroom, living room, kitchen and dining area. Close in, bills paid. Also lovely Garage apt. to be vacated Feb. 1st. FA 2-5700 days, FA 3-5409 nights.

1 bedroom cottage, 1504½ South 4th, bills paid, for couple, $60 month. FA 5-8901.

4 LARGE ROOMS, washer, bills paid, couple. $65. 209 Stella, W.M. FA 2-2437.

803 ST. JOHN 4 rooms, private bath, upstairs. Adults. FA 2-8221.

3 ROOM apartment. Private bath. 308 Park Ave. W. M. FA 2-9922.

(3) 2 ROOM furnished apts. 210 Miro. Bills paid. FA 5-0753.

NICE 4 rooms, bath, porch. Good location. 905 N. 2nd. FA 2-0810.

2 ROOM garage apt. All private. 123 Splane Dr. W. M. FA 5-7383, FA 2-8384.

3 ROOMS AND BATH, private, utilities paid. $50 mo. 203 Mitchell, W. M. FA 5-5332 after 5:30 p.m.

3 ROOM APT. Bills paid. 204 Peach, W. M. FA 2-7687

GARAGE APT. $11.50 week without bills paid. 306 Lidell. FA 2-2739.

DUPLEX, 4 rooms, bath. 115 Pargoud Dr. Mrs. McCook. FA 3-5763.

NICE CLEAN furnished 3 room apartment. Private bath and entrance. Water paid. 401 Stone. $49 per month. Ph. FA 5-4022.

STRICTLY private 2 rooms and bath. Southside, busline, utilities paid. FA 3-8869.

ALVIS HOTEL. Maid and linen service. Air conditioned, free parking. FA 3-4681.

MODERN 4 room duplex, nice, clean and homey. 711 Pecan. FA 2-4341.

210 AUBURN. Upstairs 3 rooms, bath and nursery. All bills paid. $65 mo. FA 3-4412, FA 2-4966.

NEW small efficiency apt. Utilities paid. 3810 Harrison. FA 2-7553.

EFFICIENCY apt. W. M. Also nicely furnished apt. 117 Stone, Monroe. Bills paid. FA 2-1688 or FA 3-0420.

GARAGE APT., 3 rooms and bath. $65. mo. 504 Austin, W. M. FA 3-8807 or FA 3-1953.

200 DOWNEY LANE, 3 ROOM APT. FA 2-1780

2 room duplex, close in. Other APTS. W.M., Monroe. FA 2-5649, FA 5-9133.

### (62) Unfurnished Apartments

2 APTS. in W.M. carport and plumbed for washer. FA 2-8548.

1712 SOUTH 6TH, MONROE
$50 MONTH. Near Plum St. school. 2 bedrooms, living room, kitchen and bath. Call FA 2-2930.

NORTHSIDE, 2 bedroom brick duplex, built in oven and range. Birch cabinets, paneled living room. $87.50 mo. FA 3-3960

NORTHSIDE, 2 bedroom duplex, unfurnished. Almost new. FA 3-6637.

VERY nice 1 bedroom duplex apt. Near college. 4106 Webster. FA 2-8803.

HUDSON Lane, close in. Nice 4 room apt. $35 Mo. FA 3-0139, 9 to 5.

FOR RENT, 2 bedroom apartment, North Monroe, near Island Drive. Consists of 2 bedrooms, living room, area, kitchen and private entrances. Good condition. $75 a month.

ROSELAWN AVE. Duplex. Living room, 2 bedrooms, tile bath, kitchen. Plumbed for washer connections. $65.

DUPLEX in W.M. Ridge Ave. Now available. Adults only. Living room, bedroom, kitchen, tile bath, $55 month. FA 2-1679

## REAL ESTATE FOR RENT

### (62) Unfurnished Apartments

3 ROOM & bath duplex. 508 N. 6th W.M. FA 3-1434 or FA 5-3514.

1010 NORTH 6th. Duplex, 3 rooms, bath. FA 3-3321 or FA 5-5245.

1221 N. 2nd. 5 large rooms and bath. Garage. All bills paid. FA 3-4412.

2 BEDROOM duplex, near schools and busline. Washer plumbed. 1216 S. 4th. $45 Mo. FA 3-3876.

3 ROOMS, bath. 809 S. 3rd. Washer connections. FA 5-4976.

REDECORATED, 4 room duplex, blinds, heaters, washer connections. Near school. 1312 S. 4th. FA 2-7298.

900 ST. JOHN. Spacious entrance hall, 4 rooms, bath. Blinds, washer piped. Adults. $50. FA 2-6197.

2 BEDROOM APT. W. M. private bath, gas, water paid. FA 5-2276, FA 3-0117.

NORTHSIDE. Nice large 2 bedroom apt. Private. FA 3-0372 or FA 2-3322.

2 NEWLY decorated apts. 2 blocks from college. FA 3-0373 or FA 2-7553.

5 ROOM brick apartment. Close in. $60 mo. LORRIS PETTIT, FA 2-4105, FA 3-2704.

NORTHSIDE, 3 room apt. Complete private. Air conditioner and appliances furnished. $55 mo. FA 3-1010 after 5:30 p.m.

COLLEGE AREA
DUPLEX, 2 bedrooms. Very private. Carport, storage. 1109 Cole Ave. Ph. FA 3-1341 or FA 2-2488.

HOUSES AND APARTMENTS FURNISHED AND UNFURNISHED
E. A. PORTER REALTY CO.
FA 5-3826; FA 2-5867; FA 3-8176; FA 2-1547

### (63) Furnished Houses

COLLEGE AREA. 3303 Claiborne. Clean 2 bedroom home, central heating and air conditioning. $70. FA 3-1246.

SOUTHSIDE 3 rooms and bath. 313 Egan St. $50 month. FA 5-7991.

104 SUNSHINE, W.M. 3 rooms, bath, washer plumbed. $50 mo. FA 3-8642.

SMALL furn. house. Bedroom, kitchen privilege. 2909 DeSiard. FA 5-2242.

1003 McGUIRE, near college. Freshly painted. 2 bedrooms, nice furniture, rugs, washer, air conditioner. FA 3-7656.

GOOD 4 room, 2 bedrooms $30. 5 Room apt., washer plumb. FA 3-8602.

4-Room house for small family. Also bedrooms for men, close in. Phone FA 5-4370.

### (64) Unfurnished Houses

2403 JONESBORO RD. W.M. 2 bedrooms, complete bath, small family. FA 3-0770.

OFF Ark. Rd. 4 rooms, bath. Free gas, water, no pets. $50. FA 2-4562.

ON BAYOU, 317 Lakeshore Dr. Available Feb. 1st, 2 bedroom modern home. $95. Mo. FA 3-2261.

2 BEDROOM Home. 3004 N. 12th W.M. $60. Mo. Ph. FA 3-7859.

NICE 2 bedroom home with breeze-way, fully landscaped. 1501 South 2nd. $75. mo. FA 2-6456 or FA 2-5265 after 7 p.m. and Sundays.

NORTHSIDE, 3 bedrooms, plumbed for washer. 416 Wilmuth. $75. FA 3-1267.

4 LARGE ROOMS, bath. $50. mo. 419 Smith St., W. M. FA 3-7488.

5 ROOM HOUSE, 714 Nichols St. $50 mo. FA 2-3667 after 6 p.m.

3 BEDROOMS, 2 bath brick home. 2¼ miles from city limits. $110. FA 2-9627.

LOVELY 3 bedroom, 2 bath home. $130 mo. Mrs. Radack, FA 5-6331, FA 5-5280.

FOR SALE OR RENT
2 BEDROOM HOME. 403 Riverbend, W.M. Pay small equity and take up payments, or rent $63. month. Call Dave Mahoney, FA 5-1923.

COLLEGE AREA. Newly remodeled 2 bedroom homes 1513 College Ave., 1414 Filhiol Ave. Reasonable. FA 2-3216 or FA 2-7849.

AVAILABLE March 1st. 1805 South Grand. 2 bedroom home. $45 monthly. 1 year lease only. Office FA 2-0446, home FA 2-8905.

LINDSEY Countryside Addition: 3 bedroom brick home, living, dining area, eat in kitchen. Carport, laundry. $95. FA 5-8074.

NEAR COLLEGE. 3402 Breville. 3 room house. Partly furnished. $50. FA 3-9644.

E. A. Porter
Since 1928
Tomorrow Never Comes!!
PHONE us TODAY and list that 3 bedroom home. We'll RENT it for you. FA 5-3826, FA 2-5867, FA 3-6617, FA 3-8176, or FA 2-1547.

FOR COLORED
JUST the house for you is this 3 room house on May St. Has living room, bedroom, kitchen and complete bath. Don't miss this chance. It's for YOU!! FA 5-3826 or FA 3-6617

202 CENTRAL Ave. W. M. (Near Bag Factory) 3 rooms and bath $30 mo. FA 5-1434 FA 5-5748

RENT OR SELL! 315 80th Street, Monroe. Small 4 room house. FA 3-8505.

213 LOUISE ANNE Ave. 6 large rooms, 3 bedrooms, washer connections. FA 3-8221.

SOUTHSIDE, 6 rooms, 3 bedrooms, 2 bath home. Separate dining room, garage. Fenced yard. $75. FA 2-8221.

3 BEDROOM house off Wellerman Rd., W. M. $75 mo. FA 2-0737.

AUBURN Ave. 3 bedrooms, bath and family room. Central heat, central and air conditioning. Big closets, storage room with washer connections, lavatory and commode. 2 air conditioner units. $125. Mo.

ALMOST new 3 bedroom BRICK. Gilbert at Warren Dr., W.M. FA 2-8221.

Grayson St. West Monroe
3 Bedroom home. $100 Month
FA 3-3211

3 BEDROOM BRICK, 1½ baths, central heat, 414 Bayou Oaks. FA 3-3931.

FOR SALE OR RENT, 3 bedroom brick, air conditioned, close to Highland School. $110 mo. FA 5-7806.

FOR LEASE — 2-bedroom home. 15x30 paneled den. Completely insulated. $80 per mo. 2310 Gordon. Call FA 3-2310 for appointment.

EXTRA nice 3 room cottage. $45 mo. HORTMAN'S, 1200 Cypress, W. M. FA 3-1780.

UNFURNISHED 6 room house, on busline. 1124 Mississippi St. FA 3-0305.

3 BEDROOM. 220 wiring, washer connections, separate living, dining room. Across from College. FA 2-2379.

1412 ALABAMA St. 2 bedroom frame home, carport, fenced yard. $55 mo. FA 2-1056 till 5 p.m. FA 5-3971 after 6 p.m.

LARGE 2 bedroom home, bath, carport, redecorated. Buckhorn Bend. $42.50 mo. FA 2-8059.

3 EXTRA large rooms, bath. Washer plumbed. 1012 Wilson, W. M. FA 2-5403.

MONROE
513 BREARD. Large 7 room house and bath. Newly painted. Vacant. $75.
303 DIXIE. Nice 2 bedroom home. Floor furnace, window fan. Vacant. $50.
616 WASHINGTON. Redecorated 5 room house. Small yard. Vacant. $40.
217 ROBERTS. 2 bedroom, dining room, washer connections. Vacant. $65.
MRS. GILLILAND, FA 2-8551, FA 2-3770

MILTON ST. 3 bedroom brick home. $110 a month.

LEXINGTON AVE., near Lexington School. Modern residence. $135 month.

BRAND NEW 3 bedroom, 2 bath brick home. Built-in oven and range, central heated. Near Ouachita Parish High School. Never been lived in. Owner will lease for a year with option to buy. $115 a month. FA 3-1679

NORTHSIDE, ½ block Island Dr. 201 Courtney. 7 room home. FA 2-8492.

2 BEDROOM home and carport, floor furnace. $50. 1600 Alabama. FA 5-8901.

VERY CLEAN 3 bedroom, 1½ bath brick in Lakeshore. $105. Ph. Mrs. Radack. FA 5-6331.

NORTHSIDE, 2703 Forsythe, 3 bedroom home, fenced yard. $90 month. FA 2-6443 or FA 3-2460.

3 ROOM unfurn. house. Washer plumbed, close in. FA 2-5497.

506 LUDWIG, W. M. 2 bedroom home, close in. Hardwood floors, attic fan. References required. FA 3-8661.

309 HOLLY 4-rooms with large back yard. FA 2-8668.

808 WOOD, W. M. Modern, clean, 2-bedroom house. FA 2-2872.

3 BEDROOM home less than 2 yrs. old. $60 mo. 308 Hilbert W. M. FA 3-4967.

2715 LEE Ave. 2 bedroom home, busline. $50 mo. FA 2-4054.

NICE 2 bedroom home. 414 Slack. Across from W. M. High school. $65. LORRIS PETTIT, FA 2-4105, FA 3-2704.

NORTHSIDE. Near college, on Bayou. 2 bedrooms with carport. FA 5-6154.

SOUTH 3rd St. 2 bedroom home. $60 a month. Call after 6 p.m. FA 2-4554, FA 2-9667 nights.

301 ANDERSON, W. M. 2 bedroom home, small paneled den, washer connections, washer plumbed. $65 mo. FA 5-3287.

### (65) Rooms With Board

MEN—Close in. 111 Haynes, W.M. Extra meals, 50c. FA 2-8268.

ROOM and board for construction workers. 711 Jackson. FA 3-0969.

ROOM, board, extra meals. Raley's Boarding House, 112 Texas. FA 5-1361.

### (66) Rooms Without Board

W.M. Front bedroom, private entrance. Gentleman. FA 5-8327.

ROOM FOR RENT, close to bus line. FA 2-1975.

BEDROOM, close in. Gentleman. FA 2-1792.

BEDROOM, close in, private entrance, adjoins bath. FA 2-0693.

## REAL ESTATE FOR RENT

### (66) Rooms Without Board

NICE BEDROOM, GIRLS ONLY
FA 3-3177

BEDROOMS, $4 wk. Call after 5:30 p.m. and all day Sunday. FA 2-8304.

BEDROOM with twin beds, private bath. 213 Pecan, off Plum St.

ROOM FOR 2 college boys or working men. Twin beds. FA 2-7720.

NICE CLEAN BEDROOM. 812 N. 2nd. FA 3-6962

NEAT ATTRACTIVE room. Comb. tub & shower. Phone service. FA 3-2644.

COMFORTABLE Bedroom, close in, prvt. entrance. Reasonable. 500 North 5th.

COMFORTABLE Bedroom. Close in. 211 Breard St. FA 2-4255.

BRES AVE., room for rent, gentleman. FA 5-2594.

CLEAN ROOM, private bath and entrance. Gentleman. 110 Ouachita Ave.

### (67) Business Places

BOAT DOCK AND HOUSE for rent, seen by appointment only. NO 5-4635.

RESTAURANT in college area, nice equipment, air conditioned and centrally heated.

FOR LEASE, nice building in college area. Ideal for most any business. Air conditioned. Plenty parking.
Bobbye Galloway, FA 2-0747

OFFICE—WAREHOUSE
1000 SQ. FT. WAREHOUSE, and adjoining 440 sq. ft. modern paneled office with ceramic tile floors and counters, plus 2 ceramic tile baths. Plenty of parking space. Located in choice location in W. Monroe. Available January 15.
Thames & Hartness
FA 5-6327; Nights FA 5-1861, FA 3-9907
Office 701 North 7th St., West Monroe.

BUILDING, 802 SOUTH 2nd, W. M. 950 Square ft. $50 mo.
FA 5-4825 FA 2-5945.

FOR RENT. 309 Washington St., parking lot and building. FA 3-5364.

### (68) Offices & Desk Room

OFFICE SPACE FOR LEASE. 800 sq. ft., 1007 North 4th in professional office area. Reception room, 3 prvt. offices. Central heating, air conditioning. Also 1500 sq. ft. available to be remodeled to suit tenant. Ph. FA 2-7166 days; FA 3-7537 nights.

NEW building, 813 Natchitoches, W. M. Rent reasonable. FA 2-1732.

OFFICE SPACE FOR RENT, air conditioned, cheapest price anywhere in Monroe. 2222 Louisville Avenue, directly across from Twin City Shopping Center. 12 Ft. offices start at $30 per month, with 2 assigned parking spaces. Entire 2 story building can be rented (3400 sq. ft.) at $300 per month. Call FA 2-8675.

OFFICE SPACE
Louisville Business Center
Dial FA 3-2524

### (72) Wanted To Rent

ROOM within walking distance of Curtis Drug Store. W.M. FA 3-3168.

## REAL ESTATE FOR SALE

### (73) Business Property

NORTHSIDE corner lot, between Louisville and Pine. 115x128 ft. Monthly income $175.
CORNER North 5th and Breard. 120x143 ft. lot with 2 dwellings.
CORNER OF North 6th and Washington. 120x132 ft. lot.
GUERRIERO
Realtor, Office FA 2-0446; home FA 2-8905

FOR LEASE OR SALE, 605 NATCHITOCHES, W. M. FA 5-7190.

FOR SALE OR LEASE: Industrial property on M.P. rail siding. Suitable for manufacturing or warehousing. Approximately 6½ acres, main building over 37,000 sq. ft., secondary building over 25,000 sq. ft. All completely sprinkled. Formerly used to manufacture and warehouse hardwood flooring. Call FA 2-9726.

115 FT.
Prime location, 1410 and 1412 South 2nd. 2 houses, $21,000.
Freeda Mickel
REALTOR DIAL FA 3-8858

$16,500
125x150 corner Tennessee and DeSiard Rd.
Freeda Mickel
REALTOR FA 3-8858

OWNERS WILL FINANCE
100'x187' off 19th near PARAGON
279'x155' off 19th near Paragon
100'x200' Lamy Lane Area
64'x147' Arkansas Ave. between N. 3rd and N. 4th.
100'x175 Forsythe Ave. near Greek Church
S & D LAND CO.
Days FA 3-4564
Nights FA 2-2746

NEW LISTING, excellent commercial site. 150x150 ft. on corner of South Grand and Grayling Lane.

CORNER OF JACKSON ST. AND STANDIFER. 100x150 ft. with industrial site in rear of 2 railroads.

COMMERCIAL LOTS on Auburn Ave. and Roselawn Ave. between Eighteenth and Nineteenth St.

COMMERCIAL LOT with large 6 room house on corner of Stella and North 8th W. M. Right by Ramp 1-20.

COMMERCIAL LOT 150x150 ft. with house on Stella, W. M.

COMMERCIAL, 300 ft. location on Plum St. near 165 bypass.

LONE STAR TOURIST COURTS, 228 ft. on South Grand by 675 ft. to Ouachita River. Owner will finance.

COMMERCIAL LOCATIONS on Hwy. 165 Bypass, ideal for motel or any kind of Service Business. This will increase in value so NOW IS THE TIME TO BUY.

CORNER ON CYPRESS ST. with large glass front building and has parking.

VACANT LOT 1212 Cypress St., W. M. Owner will finance.

57 ACRES, Mostly wooded on Ticheli Rd. Ideal for Subd.

3 ACRES on Hwy. 80 West. OWNER WILL FINANCE.

361 ACRES HUNTING PROPERTY IN East Carroll Parish. Borders the Chicago Mills Reserve. PRICED TO SELL.

S. T. WALL, FA 2-7924
BIRDIE SHEPPARD, FA 2-4037
SALES REPRESENTATIVE
DOLLIE RIZZO FA 2-3084

## REAL ESTATE FOR SALE

### (73) Business Property

LOUISVILLE AVE. Lot and air conditioned building. For immediate sale $24,000. Bobbye Galloway, FA 2-0747.

209 Miro St.
Excellent southside commercial property. 65x90 ft. near new overpass. Call for information.
Freeda Mickel
REALTOR FA 3-8858

INDIVIDUAL SERVICE
Irene Reid
BROKER

GOING BUSINESS — Gifts, antiques, and fancy foods. Annual gross $60,000. Annual net $22,000 and more. Owner will sell building and property for $35,000 including $29,000 in inventory. Located on main highway in growing city in Arkansas. Building constructed of frame and metal located on lot 50x125 ft. If you're looking for an already established business with lots of profit, here it is! Call us for further information.

WILL TRADE FOR A HOME, OR SELL! 560 Acres on main highway in good Arkansas city. $50 an acre. Land is fertile soil, level to rolling. 263 acres open for cultivation, balance grazing land. Now leased at $50 a month. No houses, fair barn, good well water. This is a profitable business and easy to buy. Call us for further details.

HOTEL in nearby Arkansas city. Running full all the time. Located in the middle of the activity from government building of missile bases. A terrific amount of money is being spent on projects around this hotel. The revenue from this hotel over $400 a month. 60 rooms and good food department, electric elevator. Cafeteria seating capacity 38, dining area seating capacity 200. All modern equipment, living quarters. Asking price $125,000 for building, business, and land. Very reasonable down payment. Owner will take offer. This is a money-maker. Reason for selling — owner not experienced in hotel business. Call us.

COMMERCIAL LOT, W. M. Adjoining Ouachita National Bank, Natchitoches St. Priced to sell. Call us for information.

FOR SALE or lease. Large warehouse, formerly occupied by Sears Roebuck. DeSiard St. Railroad trackage. 15,000 sq. ft. Fireproof building, sprinkler system. Best warehouse in Monroe.

COMMERCIAL corner, Jackson and Apple Sts. 100x150 ft. lot.

BUSINESS location, downtown, W. M. Next to the city hall. Including a good going business. Reasonable.

FOR lease. One - half of brand new brick office building. On Roselawn, just off 19th. 700 sq. ft. Very attractive, spacious, well arranged. Reception room, 3 private offices, spacious hall, private bath, 3 private entrances. Plenty of parking. Never been occupied. Beautifully landscaped. Ideal for insurance office, dentist, doctor, lawyer, finance company, contractors, real estate, plumbing, beauty shop, beauty school, wholesale or retail. Very reasonable. Immediate occupancy. Nothing like it at the price. You couldn't buy the lot and build this building for the price. Call us for further information to see this lovely business site. Make your business more accessible to your clients, eliminate hazardous parking, waiting on elevators, etc. This is a good deal!

DELUXE Trailer Court for sale. DeSiard Road. 1 block from city limits, facing the lake. 80 trailer park on 5.6 acres. With manager's house and cafe. Call.

FOR LEASE. Lamy Lane, near Little Theater. Brand new office building. Modern, air conditioned. 975 sq. ft. Immediate possession.

2-STORY brick building. Corner lot. South Grand. 60,000 sq. ft. Parking lot included.

SOUTH Grand. 3-story building.

WAREHOUSE FOR SALE. 3500 sq. ft., on railroad trackage. Truck bed height. South Monroe.

DeSIARD ST. 3 or 4 blocks from 5-Point. Large commercial lot. Facing 100 ft. on DeSiard. 300 ft. to Adams St. First time on the market.

GROCERY store and living quarters. Located Highway 80, just outside city limits, W. M. Large valuable grounds, practically an acre. Doing nice business. Red brick building, fenced yard. Consists of store building 48x25 ft. equipped with meat box, deep freeze, drink box, water fountain, cash register, adding machine, hand meat slicer, also has gas pump, air compressor, all grocery stock. Living quarters consists of large family room 32x10, separate dining room, huge kitchen, utility, 2 baths, 3 bedrooms, and look at the size of these bedrooms: 16x14, 18x17, and 18x17. Lots of storage. Hardwood floors, all tile. 2 window fans, paving paid. Bus at the front door. Near Highland School. Here is a good home and a good living, ready for you to get into. The land, the building, and the home all going for only $30,000. $12,000 cash, owner will finance difference. You can't beat it anywhere.

COMMERCIAL location. Just off Cypress on North 7th, W. M. 200x200 ft. corner lot with 3 buildings. 50-car parking lot. Approximately 10,000 sq. ft. Ideal for any kind of business.

Irene Reid
REALTOR—OWNER, I & S REALTY
FA 5-4373 or FA 3-167[illegible]
AND FA 5-4374
IRENE REID, FA 3-1679
THELMA BYRD, FA 2-1578
JUANITA DAIGLE, FA 5-5058
EDITH YARBROUGH, FA 2-6480

## CLASSIFIED DISPLAY

# ATTENTION!
## Rent Property Owners
# LOOK!
## WHAT YOU LOS[E]
### Carrying A Vacancy

| Loss Per Day | Rent $25.00 | Rent $30.00 | Rent $35.00 | Rent $40.00 | Rent $45.00 |
|---|---|---|---|---|---|
| | .83 | 1.00 | 1.16 | 1.33 | 1.50 |

For As Little As 44c Per Day

You Can Place a News-Star—World "For Re[nt]" Want Ad and Reach Every Prospective Rente[r in] the Twin Cities! Turn Your Vacancy Into C[ash]

CALL FA 2-5161
ASK FOR THE WANT ADS

REAL ESTATE FOR SALE

## (73) Business Property

FOR SALE
BRICK BUILDING
60x146 Ft. with 43,590
Sq. Ft. ground area
PRICED RIGHT
2600 South Grand St.
Phone FA 2-5176

LARGE corner commercial. Close in on Jackson St. Will consider trade for North Monroe home.
GOZA REALTY, FA 3-5043

DUPLEX: Between Louisville and Desiard. Large lot. Write Box 527 c-o News-Star.

## (74) Farms & Acreage

### 100 ACRE FARM

WEST OF BASKIN, bordered by Big Creek. 60 acres open, 16 acre cotton allotment. One tenant house, water well, sales price, $10,500. Buyer must arrange own financing.

MONROE
Real Estate Exc.
3217 Breard Office, FA 3-0795, FA 5-1637
NIGHTS AND SUNDAYS:
STEVE GIBSON, FA 5-1301

JACK L. SMITH
PRESENTS

### DELAY—REGRET

ACT QUICKLY and see this 400 acres in Chico County, Ark.! Beautiful stocked lake, 2 camps, fine pasture. Just 75 mi. from Monroe.

### WHATCHA WAITIN' FOR?

SEE this 190 acres in East Carroll Parish! All open, well fenced. Includes 4 room house, 3 large concrete feeding foundations.

### TO PLEASE YOU PLENTY

13 ACRES on Strozier Rd., W. M. With pine timber, ½ minerals, good pond site. Modern 4 room home.

### MY-T-FINE

SPOT OF land! 157 acres in Franklin Parish. Wood land with ½ minerals.

JACK L. SMITH
AND COMPANY, INC.
REALTORS 1214 NORTH 18TH
DIAL FA 5-6331
NIGHTS AND SUNDAYS CALL
HERSHEL SULLIVAN, FARM MGR.
DIAL FA 5-0167

### 3 Bedroom Home

on 1 acre land on Joe Wheat Rd. off Old Columbia Rd. 14 miles from bridge. $6300.

Freeda Mickel
REALTOR FA 3-8858

OWNERS WILL FINANCE
10 ACRES 9 miles North on Blacktop—$500.00 down
5 ACRES on Blacktop near Fairbanks—$200.00 down
10 ACRES on gravel road past Drew School—$200.00 down
40 ACRES off Arkansas Road — $1,200 down
30 ACRES on blacktop North—$2,000 down
3 ACRES North East on blacktop—$200.00 down
TREE Studded Suburban lots 100x200—$100.00 down
S & D LAND CO.
Days FA 3-4564
Nights FA 2-2746

### LA. DELTA FARMS

209 Acres—Choice, sandy loam, Bayou side land. Two nice homes. 40-A Cotton allotment, 1962.

320 Acres—Good quality land for cattle farm. Low down payment. Well insulated home.

139 Acres—Cattle Farm. Lovely country home. Cattle and equipment.

80 Acres—Row-crop Farm. Nice home. 17-A Cotton Allotment, 1962.

All of the farms listed above are located on blacktop roads and have telephones.

W. J. Wilson—E. H. Stewart
Res. Phone-911 Res. Phone-885-J-3
Licensed and Bonded Real Estate Agents
Tallulah, Louisiana

CLASSIFIED DISPLAY

### DISSATISFIED

with your present set-up? New surroundings can provide a new life for you and your family and there never will be a better time than now to make a change. Drive out today and inspect the new home at 2313 Whitney Drive (off Forsythe Ave. near Loop Road).

David King, Builder
FA 2-6777

FOR SALE
1514 Willis St., W. M.
3-Bedroom Brick
$14,500
Low Down Payment
Contact Wallace
FA 2-3105 DAYS
FA 3-1088 NIGHTS

REAL ESTATE FOR SALE

## (74) Farms & Acreage

### MADE TO ORDER

JUST OFF blacktop on gravel rd. 80 acres, fenced. 60 acres cleared for pasture. 5 room house, barn, pond, several pecan trees, 250 young peach trees, a few pear and apple trees. ½ of gas and oil minerals. Located 3 miles northwest of Calhoun, La. in Sec. 19 Township 18 N. Range 1 east. All for $225 per acre. Phone FA 3-7523.
ROY E. LEE
YOUR LAND MAN

### 79.3 ACRES

Roland Rd. Only tract left.
$43,750
Freeda Mickel
REALTOR FA 3-8858

### 1053 ACRES

750 Open, 23 acres cotton. Good wheat background. Modern dwelling, barns, chute, pens. Under good fence. Natural water. $135 per acre. At least $95,000 financed. Near Tendal, La. Contact,

J. B. COOK
Rt. 2 Box 351
Tallulah, La.

BY OWNER. 59 Acres, 15 miles out Jonesboro Rd. Will sell all or part or will trade for City property. Owner will finance part. FA 5-8323.

BY OWNER. 5 acres on Love Rd. Natural gas, wooded, high, 250 ft. frontage. Will sell all or part. FA 2-7306.

10 ACRES $3,500 Barnes Wilhite Rd. $300 down.
5 ACRES off Swartz Rd. $2500.
OFF Swartz Rd. 40 beautiful acres. $450 an acre. Dial FA 2-0747.

270 ACRES. Located at Epps, La. Newly cleared — trees windrowed. Will divide into 20 acre plots and up. $100 per acre. ¼ down. Glenn I. Tidwell, 2222 Louisville, Monroe, La. Phone FA 5-6231.

5 ACRES Arkansas Rd. 12 miles from new bridge. FA 3-5489.

## (75) Houses

INDIVIDUAL SERVICE
Irene Reid
BROKER
NORTH

TOWN AND COUNTRY. Lovely brick home. 3 bedrooms, 1½ tile baths, living room, paneled kitchen, dining area, family room, built - in oven and range, dishwasher. Attic fan, centrally heated and wired for air conditioning. Lot 169x239 ft., covered in trees, landscaped, St. Augustine lawn. Price $15,300. $1500 down moves you in, $108 a month including taxes and insurance.

FURTHER REDUCTION! WILMUTH ST. Colonial brick, near Lexington School. 3 bedrooms, 2 baths. Air conditioned, centrally heated. Only 2 years old. Pay owner's equity of $1800 and assume balance at $104 a month. Total price $17,276.

GLENMAR AVE. Brand new beautiful colonial style brick, centrally heated and centrally air conditioned. 4 bedrooms, living room, built-in kitchen, dining area, 2 beautiful tile baths, family room. Lot 100x150, full of beautiful trees. Best neighborhood. Call us for appointment to see!

MR. FIX-IT — Look at this!! Large older 2-story home on Riverside Drive. Corner lot, pretty trees. Excellent neighborhood. $11,000.

Irene Reid
REALTOR—OWNER I & S REALTY, Inc.
FA 5-4373 or FA 3-1679
AND FA 5-4374
IRENE REID, FA 3-1679
THELMA BYRD, FA 2-1578
JUANITA DAIGLE, FA 5-5058
EDITH YARBROUGH, FA 2-6480

RIVERFRONT, W. M. Large older home. Ideal for boarding house. $8,900.
FHA repossession. $1105 Alabama 3 bedroom and bath, $300 down, monthly payments. $49.
LAKEWOOD Estates new 3 bedroom brick, 1½ baths, built-ins, corner lot. Only $400 down.
KATHY LANE. 4 bedroom, 2 baths, den with fireplace.
SHORE Drive. 3 bedroom brick. Pay small equity and assume loan.
SPEED Ave. 3 bedrooms, 2 baths, living room, kitchen with built-ins, den, large patio, barbecue pit, many trees.
BAYOU Shores 3 bedroom brick. 2 baths, 1700 sq. ft. of living area. Built-Ins. 2 air conditioners. Patio, fenced yard.
COLLEGE AVE. 3 bedroom, large den. Air conditioned. Corner lot.
4 BEDROOM brick, living room, dining room, breakfast room, kitchen. Close to W. M. High School. Price reduced.
FHA repossession. 3 bedroom home. $250 down, monthly payments $48.38.
BAYOU Shores 110x170 ft. lot $3500.
BAYOU OAKS, corner lot $2100.
100 FT. Lot on Bayou. $5,500.
15 ACRES, Arkansas Rd., W. M.
AUBURN Ave. 240 ft. commercial lot.

Jack Fluck Realty
Realtor Dial FA 5-1869, Nite FA 3-9932

BY OWNER
BEAUTIFUL 3 bedroom home, 1½ baths, double carport, built-in gas range. 2-blocks from Lakeshore School. Assume existing G.I. loan or re-finance FHA. Call 373-0194 after 3 p.m.

108 SHARRON DR. W. M. 3 bedroom, bath brick. $500 dn., assume loan. Monthly payments, $88. WHITE'S CONSTRUCTION, FA 3-6115, FA 3-1376

S. 9TH, By owner, 3 bedroom brick, fenced back yard. $10,500. Selling $1,500 below appraisal. Assume loan, small equity. FA 2-7636.

CLASSIFIED DISPLAY

REAL ESTATE FOR SALE

## (75) Houses

INDIVIDUAL SERVICE
Irene Reid
BROKER
NORTH

$900 DOWN, NO CLOSING COSTS. Brand new brick home. 3 bedrooms, 2 baths, built-in kitchen, family room. Near Lexington School. Ready to move in. Call us for details.

NEW LISTING. Treasure Island. A beautiful red brick ranch style home located on a very desirable lot 100x150 ft., already planted and sod in centipede grass and many pine trees. It's spacious and inviting from the front to the back door. This house has many features we have never encountered before, such as, its own fallout shelter—one of the finest, well designed. Living room 13x19 with entrance hall, dining and family room 14x13 opening to patio, kitchen 12x12 with double sink, pretty birch cabinets. Nice 13 ft. utility plumbed for washer, attached and opening into the kitchen, suitable for eating area. 2 pretty ceramic tile baths with vanities, 3 bedrooms 12x12, 13x14, and 13x15. Double carport. Centrally heated, air conditioning, lots of telephone jacks, silent switches, revolving steel clothes line, etc. Community artesian water from the 800 ft. deep well. Paving and curbs. Very reasonable. Can be bought on assumption, or new loan.

WHITNEY DRIVE. Ranch style new brick. Consisting of entrance hall, living room, dining area, built-in kitchen. Air conditioned and centrally heated. 3 bedrooms, 2 baths. Double carport. A real buy at $24,500.

NEW LISTING. SAUVELLE. ONLY $16,764 ON ASSUMPTION, no closing. Red brick, 2 years old. 3 bedrooms, 2 full baths, kitchen-family room, living room, dining area, breakfast bar. Carport, large storage. Walk-in closets, centrally heated, wired 220. Landscaped lot 75x120.

JASMINE ST., Near Neville. Spotless! 2400 sq. ft. of heated area. Dining room, separate living room with fireplace, paneled den, 3 bedrooms, large kitchen with dishwasher, disposal, eating area, utility, pantry, 2 tile baths. Centrally heated and air conditioned. Patio. Garage with entrance on Jasmine and 12th St. A good buy!

SPENCER BLVD. Red brick across the boulevard from school. 4 bedrooms, living room, kitchen and family room, 2 baths. Fenced back yard. Double carport. Centrally heated, wired 220. Bus in front of the door. This is a wonderful buy!

REDUCED TO 26,000. ERIN, Between Neville and Stubbs. 4 bderoom brick home, separate dining room, separate living room, 2½ baths. Large corner lot. Call us for further particulars.

SAUVELLE. Buff brick, 2000 sq. ft. Living room, dining, kitchen, utility, 2 baths, 3 bedrooms, separate family room. Carport. Attic fan, centrally heated, 2 tons of air conditioning, drapes. Paving, curbs, and sidewalks. Vacant, ready to move in. Appraised $19,000. Owner will sell for less!

BIG FAMILY HOME. Brick on corner lot 150x150 ft. 4 bedrooms, separate living room with fireplace, separate dining room, separate family room, large kitchen, lots of cabinets, 2 baths. Centrally heated and air conditioned.

DUPLEX, NORTH MONROE. Completely remodeled. Nice lot. Near Neville.

SPENCER ST. Frame and brick construction. 3 bedrooms, 2 baths, living room, family room, separate dining room, large kitchen, dishwasher and disposal, utility, washer and dryer connections. Centrally heated and air conditioned. Fenced back yard, landscaping.

RACINE DRIVE. Corner lot. Salmon brick, living room, kitchen, dining area, utility, bath, 3 bedrooms. Hardwood floors, attic fan, centrally heated. Termite contract. $14,000.

AUBURN AVE. 4 bedrooms, living room, dining room, kitchen, 2 baths.

AUBURN AVE. Brick, 1576 sq. ft. of heated area. Living room, kitchen and dining area, double sink, 2 baths, 3 bedrooms, family and dining room combination. Double carport. Vinyl floors, central heating and air conditioning, carpet in living room. Only 3 years old.

AUBURN AVE. Colonial brick, 4 bedrooms, 3 baths, separate living room, separate family room, separate dining room, separate breakfast room. Venetian blinds, drapes, and carpets. Centrally heated and air conditioned. Between Neville and Louisville. Over 3000 sq. ft. Corner lot 150x144 ft., bricked private garden. Servant's room and toilet, Double garage.

NEW 8 UNIT brick apartment building with new modern furnishings, including ranges, refrigerators, ceramic tile baths, built-in air conditioning and heating. Revenue $560 month or $6720 per year. Payments only $277 month. Buy this apartment house for your future security. Will pay out in less than 10 years. No major repairs necessary for at least 10 years. Corner lot. Plenty of parking. Good financing. Well located in North Monroe near bus, schools, churches, shopping center. Wonderful buy!

Irene Reid
REALTOR—OWNER I & S REALTY, Inc.
FA 5-4373 or FA 3-1679
AND FA 5-4374
IRENE REID, FA 3-1679
THELMA BYRD, FA 2-1578
JUANITA DAIGLE, FA 5-5058
EDITH YARBROUGH, FA 2-6480

CLASSIFIED DISPLAY

DENNIS THE MENACE By Hank Ketcham

REAL ESTATE FOR SALE

## (75) Houses

### BE MINE VALENTINE

AND one of these lovely homes could be yours by Valentine's day. Look them over and call for further information.

1619 SOUTH 5TH. 2 bedroom home, $250 down, $47 per month. To be redecorated, including new roof.
111 SOUTH 4th, W. M. 2 bedroom and bath home, 4 blocks from old bridge. Excellent buy. $6,000.
NORTHSIDE Monroe. A truly lovely 4 bedroom, kitchen - family room combination, 2 bath, completely built in kitchen. Your family will enjoy the wood-burning fireplace this winter. Call for an appointment.
NORTHSIDE Monroe 10 rooms, 3 baths. Also 2 bedroom and bath home. 100x300 lot with thousands of dollars worth of shrubs and trees, would make a lovely home for a large family or as an investment could be used as 4 rental units, 3 kitchens in large house. Priced to sell.
GORDON AVE. Nice 2 bedroom, fenced yard, nice trees. $300 down.
1610 SOUTH 4TH FHA repossession 2 bedroom, hardwood floors, fenced yard. Completely redecorated. $300 down, no closing, $54 per month.
1205 ALABAMA. Only $250 down, $50 per month. New redecorated 2 bedroom fenced yard, near shopping center.
$1500 DOWN (Part of which could be handled on side note). Assume loan on this repossessed bayou home, 3 bedrooms, 2 baths, lovely lot on the water, fenced, and a "BETTER BUY".
716 HINKE DR. Owner transferred, has to leave this lovely air conditioned 3 bedrooms home. Features: 2 tile baths, carpeted throughout, lovely built-in paneled kitchen, double carport, corner lot. $800 down, $99.25 per month.
LINCOLN RD. $500 down, assume notes of $91.26 on this 1 year old brick beauty. 3 bedrooms, family room, built ins, cyclone fenced yard.
THOMAS. Well kept 2 bedroom frame, enclosed porch, double garage. ½ block from busline. Price reduced. Only $6300.
CALHOUN, La. 2 bedroom home, 2½ acres. Minerals go. $7350.
NEW LISTING. Swartz, La. 15 minutes from Monroe. 3 bedroom brick, 2 ceramic tile baths, built ins. Pay equity, assume $81.40 monthly payments, total price $13,200.

WEST MONROE

PARKWOOD ADDN. 3 bedroom brick, tile bath, landscaped, drapes. $16,000.
NEW LISTING, Unique styling describes this lively blond brick on the corner of Maridale and Ark. Rd. W. M. 3 bedrooms, ceramic tile bath, built ins, central heat and air conditioning. Pay equity, assume $85 month payments.
GROSS. 3 bedroom brick. To be redecorated. $350 down, no closing. $62 per month.
1428 ELIZABETH, W. M. 2 bedroom blond brick, Oriental ash paneled den (could be third bedroom) 1½ baths, 100x316 lot cyclone fenced. Contractors home.
307 MARIDALE, W. M. 18 mo. old 3 bedroom, 2 bath, large paneled family room-kitchen combination, built-ins. Patio. Centrally heated and air conditioned. Owner transferred. Priced to sell.
NEW LISTING. Small down payment, assume $62 monthly payments, 3 bedroom home near Claiborne School.
NEW LISTING. 300 Connella, W. M. Very modern 3 room and bath home, 100x200 corner lot. Ideal for couple. Only $6800.

COMMERCIAL LOT 380x280, across from telephone company warehouse.

COLORED rent houses, 6 rooms and 2 baths. (2 apts.) plus 3 room and bath. 75 ft. lot. Just off Cypress, W. M. Revenue $60 per month.

BETTER BUYS
REALTY
FRANCES JACOLA, Broker
FA 5-6541, FA 5-8830
FA 2-3493 AFTER 5 P.M.

### NO DOWN PAYMENT!

3 BEDROOM brick home with large tile bath. Situated on spacious tree covered lot in West Monroe. LOW, LOW monthly payment including insurance and taxes.

Larry Saltzman
Ph. FA 3-9703: Nights FA 3-7446

REAL ESTATE FOR SALE

## (75) Houses

LOTS
MORE
LISTINGS
CALL US TODAY!
MONROE

NORTHSIDE, apt. house: 3 apt., double carport, storage room, shady lot. Income of $200 monthly.
5 ROOM house, 2 screened porches, part of bath, deep well water, gas and lights. Lot 180x150. Located in Rowland Addn.; known as Nixon Place, Huttig, Arkansas.
1014 NORTH 5TH ST. Large 3 bedroom house. Separate dining room, breakfast room and kitchen. Large living room with mahogany paneling and celotex ceiling, woodburning fireplace, bath, L-shaped porch, garage. Remodeled and reconditioned throughout. Ideal combination business & residence location.
EDGEWATER GARDENS. 111 Cecille Dr. 2 large bedrooms. Just been redecorated throughout. Reasonable down payment.

WEST MONROE

214 MORELAND DR. Nice 2 bedroom house. Dinette and snack bar, hardwood floors. Will redecorate to suit purchaser. Small down payment. Monthly payments around $47.
(5) TRACTS land. Just off Caples Rd. Consist of 1.6 acre and 2 acre tracts. Ideal building site.
KIROLI WOODS. Bradley Dr. 3 bedroom brick. Priced $11,400. Small down payment. Payments less than rent. Will be redecorated to suit purchaser.
107 FAIRFIELD. Large 2 bedroom house. Carport, storage, cyclone fenced back yard. Large lot. Will FHA for small down payment.

E. W. Cruse, Realtor
504 ROSELAWN
FA 3-4412 or FA 2-4966

1805 SOUTH Grand. Special price to March 1st. Reduced from $6300 to $5250 cash. No financing. 2 bedroom home, ideal for couple.
COLLEGE AREA, New listing. 1603 Filhiol. 2 large bedrooms and large den. Panel wall heaters, attic fan, Venetian blinds, plumbing copper pipes, plumbed for washer, plenty of closets and storage, aluminum screens and doors, twin closets in front bedroom. Only 5 years old. Lot 55x175. Cyclone fenced yard.
6 MILES from Olin Mathieson spray pond on Jonesboro Hwy. Across the street from Thompson's Grocery. 3 bedroom brick on approximately 2 acres of land.
NEAR W. M. High school, 1305 Hinkle Dr. 2 bedroom and den home.
1805 SOUTH Grand. 2 bedroom home. $300 down, owner will finance balance, $60 monthly. Total price $6300.
4013 LEE. 2 bedrooms, den. $6500.
2 DWELLINGS and lot 140x271 ft. deep. Sterlington Rd. $11,900. Commercial.

COLLEGE AREA

PAY OWNER'S EQUITY ON ANY OF THE FOLLOWING, OR PURCHASE AS INVESTMENT PROPERTY:
1412-1414 FILHIOL. Duplex, 1 side furnished. Sales price $12,500, monthly income $120.
1818 FILHIOL. 2 bedrooms. Sales price $9500. Monthly income $67.50.
1510 FILHIOL. 2 bedrooms. Sales price $9500. Monthly income $75.
1204 COLE. 2 bedrooms. Sales price $10,500. Monthly income $75.
3505 BREVILLE. 2 bedrooms. Sales price $10,500. Monthly income $75.
1405 McGUIRE. 2 bedrooms. Sales price $10,500. Monthly income $75.
1513 COLLEGE. 2 bedrooms. Sales price $9500. Monthly income $67.50.
1410 FILHIOL. 2 bedrooms. Sales price $9500. Monthly income $67.50.

GUERRIERO
Realtor, Office FA 2-0446; home FA 2-8905

WEST MONROE
NEAR OLIN. 3 bedroom brick like new. $350 dn.; $60 mo.
WALTERS ST. 3 bedrooms. $350 dn.; $60 mo.
NEAR SMITH ST. 3 bedrooms. Beautifully redecorated. $300 dn.; $47.50 mo.
2903 N. 8TH. A real buy on this quality home. REDUCED! $450 dn.
103 SWAN CIRCLE. 4 bedrooms. 2 baths, den. Brick. Double carport. $550 dn.
SEE TODAY!

JOHN J.
STACK AGENCY
FA 2-6738 FA 3-1035

315 S. McGuire to be moved. 2 bedrm. house. Bargain, $850. FA 3-1972.

1401 STANIFER, 3 BEDROOMS. CORNER LOT. FA 5-6734.

3 BEDROOM BRICK, central heat. 901 So. 9th. $1,000 equity. $61 mo. PH. 3-731670.

REAL ESTATE FOR SALE

## (75) Houses

BILL LEDOUX
PRESENTS
Town & Country
(Open 4 to 9 p.m. Daily.)
All Day Saturday and Sunday

WILLOW DRIVE. 3 bedroom brick. 1½ tile baths, built in oven, range and dishwasher, paneled den and double carport on extra large tree studded lot. Pay owner's equity and assume notes.

NORTH PARK VILLAGE
(Off Sterlington Hwy. 2½ Miles From St. Joseph Home)
Open For Inspection Daily

EASTSIDE OF SHADY LANE
"The Heat is On,"
And the Lights Too

NEW 3 bedroom brick, 1½ tile baths, built in oven and range. Central heat, attic fan. Nothing down to veterans—$75 mo. SMALL down payment FHA.

Westside Shady Lane

3 BEDROOM brick, 2 tile baths. Small down payment. $90 month.

STERLINGTON

ROGERS ST. 3 bedroom frame house. $67 mo. NO CLOSING COST.

Ledoux
Realty
FA 5-6128
WILLIAM H. LEDOUX, FA 5-8884
BOB STEVENS, FA 5-2197

### IDEAL "FIRST" HOUSE

IF YOU want a 2 bedroom home, let us show you this one! It's on a large lot just a block of Claiborne School, W.M. Move in for only $400 down, no closing costs. Monthly payments are a low 57.50. Call today to see!

### A 5-MINUTE LOOK

IS BETTER than a million words! But to give you an idea of this home, it's very clean, and has 2 bedrooms, hardwood floors. Carport with storage room. In very good condition. On well landscaped lot, just 2 blocks of Mitchell Lane School, at 317 Riverbend Dr., W.M. Down payment is $200 and monthly payments approximately $59 including insurance and taxes. Call early on this!

### FIND THE ANSWER

TO YOUR search for a budget-priced home here! $5950 is the amazingly low price for this property. Extra large 2 bedroom home on very beautiful landscaped lot. Located 308 Smith, W.M., convenient to Olin. We'd like to show you this home!

### THE GOOD LIFE

BEGINS for you and your family in a home like this! 3 bedrooms, built-in oven and range in kitchen. Centrally heated, attic fan. Carport with extra large storage room. Near recreation center, churches, and Plum St. Schools, at 803 South 9th. Move in for only $450 down, no closing costs, and payments of $74.50 per month. We'll show anytime!

### ARE YOU CROWDED?

TAKE A look at this exceptionally clean 3 bedroom home at 200 Height St., W.M. It's on a large corner lot with cyclone fenced yard. Own this one by paying $450 down and assuming loan, monthly payments only $72. Ready to see?

BUTLER
REAL ESTATE
AND CONSTRUCTION
REALTORS DIAL FA 3-1341
Nights Call FA 2-2488

WALLACE DEAN RD., W. M. 3 bedroom brick, 1½ baths. All built-ins. 500 Down, $74 mo.

FAIRLANE DR., W. M. 3 Bedroom home $56 month.

302 OUACHITA DR., W. M. Nice 2 bedroom home. $45 mo.

DIANNE ST., W. M. Haymes Sub. 3 bedroom brick $83 mo.

CHENIERE COMMUNITY, 5 Room house and acre of land $3200.
ARKANSAS RD. One acre lot $1000.

TAYLOR REALTY
FA 3-7387

LOOKING FOR more gracious living? We have a lovely 3 bedroom brick veneer home just across Natchitoches St. from Westwood Grocery. Local financing.
LOVELY 2 bedroom and den home with blinds, drapes, and carpets. Located in heart of West Monroe. $11,500 with local financing. FHA financing available.
3201 NORTH 8th, W. M. Lovely 3 bedroom brick. Financed. No discount. No loan insurance. Low down payment.

F. O. SEYMOUR
REAL ESTATE CONSULTANT
Office FA 5-4121 Nights FA 3-2139

WANT A lovely brick home in the country? I have just that! 2 bedrooms, den, separate dining room. Central heating, telephone jacks, attic fan, disappearing stairway. Extra large storage. Beautiful yard, fenced in back, shade trees. On Wallace Dean Road, W. M. Will FHA or G.I. with small down. $12,500.
2508 NORTH 10TH, W. M. This is a lovely 2 bedroom home. It's a repossessed FHA house, so that means savings to you! Newly decorated inside and out, hardwood floors, attic fan. Built-in garage could be used as den. $270 includes closing, payments $60 per month.
FARM MINDED? I have 80 acres, high and dry. 35 acres in meadow, several pecan trees, lots of young timber. Facing 2 gravel roads. Lights, natural gas, and telephone available. Off Jonesboro Rd. past Eros.
MOTEL, 16 UNITS, all furnished, air conditioned. Also 30x42 bar and lounge, air conditioned, with 3 room living quarters. All fixtures go including juke box, piano and pin ball machine. (Income from juke box alone will pay your monthly notes). Located on Highway 90, outskirts of New Iberia. Owner will finance, or will take property on trade.

Blanche Bourland
Realtor, 1211 Cypress Ph. FA 2-9740

REAL ESTATE FOR SALE

## (75) Houses

### 1856 SQ. FT. BRICK

NEW 3 bedroom brick. Living room 16x26, den 20x20 with exposed brick wall, paneled kitchen with built-in oven and range, Formica counter tops, ceramic tile bath. Vinyl floors, central heating, attic fan. On shady lot 100x200 ft. Price only $14,000. Payments $80 per month. Near Lenwil School, W. M.

### 5 ACRES

WITH MANY trees. All minerals. 4 miles from new bridge, W. M.

### 8-UNIT APT. HOUSE

FURNISHED. Income $315 per month. Near schools, churches. Close in W.M. Only $13,650. Good financing.

### NORTH 7TH, W.M.

EXCEPTIONALLY nice 2 bedroom home. Attic fan, beautiful hardwood floors. Newly redecorated inside and out. On lot 75x150, shade trees. $8500. Low down payment, $62.03 a month.

### INVESTORS!

HAVE EXCELLENT large 6 room, 3 bedroom southside home that can be bought for $6800 cash!

### $49 A MONTH

ONLY $300 down. New 3 bedroom home. Central heat, attic fan. On Alabama.

### LOTS

LOT off Old Swartz Rd. 300x300 ft.
NEAR Lenwil School. 142x310 ft. lot.
FOREST PARK Subdivision, W. M. Large lot 179x369x247 ft., beautiful trees. Contractors — divide and build 2 houses.

Florence C. Caldwell
REALTOR DIAL FA 2-9905, FA 3-8179

### SUBURBAN LUXURY

ONLY a stone's throw out of the city limits, yet the advantages . . . no city taxes and tree-studded corner lot 150x150. Here's a terrific buy in a 3 bedroom, centrally air conditioned home . . . some extras you'll enjoy are Hot Point dishwasher, Hot Point oven and range (built-in), and oak block floors throughout. Screened porch will add years to your pleasant living, and wait until you see the terrific bedroom closets! Priced at $14,300 for quick sale!

### OAK PARK

A lovely Northside home for the discriminating buyer . . .
- Solid brick construction
- Corner lot, 102x150, trees
- Central air conditioning and heating
- Mahogany paneled den
- 3 bedrooms, 2 full baths
- 3 walk-in closets
- Double carport with storage
- Wall and attic insulation
- A real value! Price, $18,500

Let's see today!

### CARTER DR., W.M.

NEWLY decorated. 3 bedroom white brick home in W. M. very convenient to new hospital. It's vacant . . . assume loan and move in tomorrow!

### EASON PLACE

NEAR 3 SCHOOLS

HERE'S A terrific buy in a 3 bedroom home conveniently located near Lexington School, Robert E. Lee Jr. High, and Neville . . . there are many features you'll enjoy . . . central heating, attic fan, spacious rooms, extra - good storage, beautifully landscaped lawn with St. Augustine. Live in the comfort of this attractive and convenient home, yet have monthly payments of $68 . . . we'd be happy to show you anytime!

### SOUTH 9TH

NEAR SCHOOLS and shopping center. Spacious living room runs across the back of the house giving added privacy . . . there are 3 bedrooms and 1½ ceramic tile baths . . . kitchen is something special with its built-in Tappan oven and range. Payments only $74.50 . . . it's an excellent buy and we'll show anytime.

### WALTON ST.

A JOY to live in is this fine custom-built home with 1550 sq. ft. of beautiful and well - arranged space, 3 bedrooms (3rd bedroom is cherry paneled), 1½ ceramic tile baths with dressing table, living room is 14x30. There are many features you'll enjoy . . . oak block floors. Coleman central heating, 220 wiring, copper plumbing, large attic fan, double carport and tremendous storage room. 100x150 landscaped lot. Owner's transferred. Low down payment moves you in. See today!

### SUBURBAN HOME

BRAND, SPANKIN' new white frame 2 bedroom home! All walls paneled . . . lovely wood floors . . . convenient to Monroe, yet delightfully quiet (on Music Road). Priced at $7500 for quick sale!

### BRADLEY DR., W.M.

3 BEDROOM, 1½ bath brick home on lovely, high lot in Kiroli Woods, very near school. This home is an excellent buy with only $100 down. Monthly payments only $70.

PAULA
LANDRY
REALTOR FA 5-6889
WALKER GLENN, FA 3-1709
MRS. VIRGINIA GIBBS, FA 3-4160

$1500 DOWN (Part of which could be handled on a side note). Assume loan on this repossessed bayou home, 3 bedrooms, 2 baths, lovely lot on the water, fenced, and a "BETTER BUY".

1610 SOUTH 4TH FHA repossession 2 bedroom, hardwood floors, fenced yard. Completely redecorated. $300 down, no closing, $54 per month.

GROSS. 3 bedroom brick. To be redecorated. $350 down, no closing. $62 per month.

111 SOUTH 4th, W. M. 2 bedroom and bath home, 4 blocks from old bridge. Excellent buy. $6,000.

NEW LISTING. Swartz, La. 15 minutes from Monroe. 3 bedroom brick, 2 ceramic tile baths, built ins. Pay equity, assume $81.40 monthly payments, total price $13,200.

BETTER BUYS
REALTY
FRANCES JACOLA, Broker
FA 5-6541, FA 5-8830
FA 2-3493 AFTER 5 P.M.

TO BUY, BUILD, SELL, TRADE! CALL NORTHEAST REALTY, 323-2770.

REAL ESTATE FOR SALE

## (75) Houses

### TO BE MOVED

- 1 room & bath, $50
- 5 rooms and bath, $350.
- 3 rooms & bath, $595.
- 4 rooms & bath, $750.
- Duplex .............. $995.

### TO BE TORN DOWN

- Duplex, 2 baths ........ $195.
- Lots for Colored, $400.

G. W. WELCH, FA 2-3627

INDIVIDUAL SERVICE
Irene Reid
BROKER
WEST MONROE

NORTH 8TH, W. M. 6 room residence. $9300. $300 down, $60 month including taxes and insurance.

NEW LISTING. McMILLIAN ROAD, W.M. Near new hospital. Attractive brick on a tree - studded lot 300x330 ft., landscaped with lake, fed by springs, stocked with fish. Just 2½ years old. Gabled roof, carport, redwood trim. Large living room, wood-burning fireplace, constructed of handmade Mexican brick. Dining room, kitchen with all the built-ins, lots of cabinets, 1½ baths, utility, 3 large bedrooms. Double carport. Oak block floors, centrally heated, air conditioned, custom made drapes. City water. The price will surprise you! Call us!

LOOK AT THIS! FOR ONLY $11,500! Frame residence, brick foundations. Living room, kitchen, utility, bath, 2 bedrooms, glassed in breezeway, family room. Double garage. Hardwood floors, attic fan, 2 floor furnaces, Venetian blinds, and drapes, rugs. 1½ blocks from the bus line, on Walls - Alexander Road, W.M.

LOMALAND, W.M. Huge roomy 5½-year-old brick home on 150x150 ft. lot. 2378 sq. ft. of heated area. Living room, dining, kitchen, built-in dishwasher, disposal, oven and range, utility, 2 baths, 3 bedbedrooms, sun room, family room. Double carport. Centrally heated, air conditioned, well insulated, floored attic.

MITCHELL LANE, W.M. 5 room residence with modern kitchen and all built-ins. And separate residence on the back of the lot. Near Mitchell School.

NORTH 6TH, W.M. A real good 2 bedroom, family room, living room residence on 75x150 ft. lot, fenced yard on 2 sides. Only $11,750. $750 down moves you in.

TRAVIS AND 7TH, across from W. M. High. Brick home, corner lot. 4 bedrooms, living room, dining room, and kitchen, bath. Double carport. Centrally heated, wired for air conditioning. A real buy at $15,200. Only 2 years old.

DUNCAN CIRCLE. BARGAIN—FHA REPOSSESSED. Year Old beige brick home on a large 260x103x107 ft. lot, with many shade trees. Nice living room, built-in kitchen, utility, ceramic tile bath, 3 bedrooms, carport. Attic fan, termite contract. Priced at only $10,500—$400 down including closing costs, and payments of $62.42 a month plus taxes and insurance, will move you in.

HARPER ST. BARGAIN — FHA REPOSSESSED. Here's a 2 year old home that can be bought on easy terms — just $400 down including closing costs will move you in! White frame home with 3 bedrooms. Kitchen has double sink, ventahood. Aluminum screens, attic fan. Carport. Large lot 157x163 ft. with shade trees.

TRENTON ST. Older home in good condition. Large and roomy. On lot 76x355 ft. Call us for appointment to show!

SOUTH

LARGE APARTMENT HOUSE. Corner of Jackson and Apple St. Consists of 4 apartments. On lot 100x150, with 25 ft. neutral ground. On busline. Good revenue. Ideal commercial corner.

CORNER OF Apple and Jackson Sts. 200 ft. facing Jackson St., 150 ft. deep. With 2 residences, one vacant lot. Only a few blocks from the new highway I - 20 bridge, which will open in less than a year. Here's the spot! Call us for futher information.

1600 BLOCK JACKSON ST. Comfortable, 2 bedrooms, living room, dining, kitchen, utility. Carport. Excellent condition, wired 220, floor furnaces. Bus in front of the door. Termite contract. Near all shopping areas. Ideal for home and business. Call us to see!

JACKSON ST. One of those most wanted large older homes. You can live comfortably in now and later double your money as an ideal business location. Consists of living room, dining room, 2 baths, 3 bedrooms, den or office room. Carport. Centrally heated, wired 220, termite contract. On lot 60x150 ft., partially fenced.

4 - APARTMENT HOUSE, JACKSON ST. Corner lot 90x-x170 ft. $230 a month income. Furnished. 4 baths. Ideal business location.

Irene Reid
REALTOR—OWNER I & S REALTY, Inc.
FA 5-4373 or FA 3-1679
AND FA 5-4374
IRENE REID, FA 3-1679
THELMA BYRD, FA 2-1578
JUANITA DAIGLE, FA 5-5058
EDITH YARBROUGH, FA 2-6480

YOU'LL HAVE JUST ONE QUESTION:

# WHEN DO WE MOVE IN?

WHEN YOU SEE THIS BEAUTIFUL NEW 3 BEDROOM BRICK HOME

## 2305 DUVAL DRIVE

BUILT IN COLONIAL STYLE

This home has everything your heart desires. Two full baths, large living room, kitchen and dining area, birch paneled kitchen and family rooms, carport and utility room. Located in the exclusive Northside on a large and beautiful lot with paved street. FHA or conventional financing available.

Monroe Development Co.
FA 2-3124 LOUISVILLE AT 17TH
NITES & SUNDAYS FA 2-1523

# The "LIVE WIRES" of JACK SMITH & CO. Present

### A PERFECT DAY

TO SEE A perfect prestige home! Brick; foyer; carpeted 22x16 living room; carpeted dining room; breakfast room; built-in kitchen (oven, range, dishwasher, disposal); paneled 16x20 den; carpeted study, bookcases. 3 bedrooms (one carpeted, one has wall of built-ins); 3 tile baths—one adjoins separate dressing room. Centrally air conditioned, drapes, double carport. Landscaped shady lot 100x289 on Forsythe Ave.

### NEWLY LISTED!! PINPOINT YOUR DREAMS

BY BUYING this prestige home on Pargoud Blvd.! 18-month-old brick; 5 bedrooms (master bedroom carpeted); 3 tile baths; carpeted 15x18 living room; built-in kitchen (oven, range, dishwasher); walnut paneled 18x28 family room, corlon floors. Centrally air conditioned, drapes, 9 closets including 2 walk-ins in master bedroom; double carport. Lot 100x150, patio.

### YOUR BEST DEED

IS A DEED to a prestige brick home like this on Jan St.! Centrally air conditioned; 15x29 living room; paneled 19x19 den with bar, exposed brick wall; 3 bedrooms; 2 tile baths, dressing tables. Carpeted throughout, built-in oven and range, drapes. Corner lot 100x152, trees, covered 12x32 patio.

### YOU'LL MARVEL

AT THE LOW PRICE—$5500! A low down payment will handle! Over an acre of land, modern 2 bedroom home. Fenced, cross-fenced, chicken yard, 2 out buildings. On Crawford Rd. (1st blacktop off Prairie Rd., 2nd house on left). Call Odis Fontenot for details.

### DON'T BE SORRY

YOU WAITED . . . see this prestige home on Pargoud Blvd. today! 3 bedrooms (master bedroom's 20x23, carpeted, with built-in chest); 2 tile baths, dressing tables; carpeted 18x24 living room has exposed brick wall. Central air conditioning, drapes, exposed beam ceilings, dishwasher, disposal, cork floors. Landscaped 100x150 lot, trees. Can be bought with extra lot on Valencia.

### FOR A REAL TREAT

COME OUT and see this home on Bon Aire Dr. for yourself! 3 bedrooms, pine paneled den. 3 tons air conditioning, attic fan, drapes, blinds, carport. Shady 100x300 lot.

### DON'T OVERSLEEP

YOUR DREAM . . . this brick home on Mallory Place could be just what you've been waiting for! 14x22 living room; built-in kitchen (G. E. oven, range, dishwasher, disposal, ceramic counter tops); 13x20 sand blasted paneled den. 3 bedrooms; 2 baths. Central air conditioning, intercom system, blinds, double garage. Shady 75x150 lot, partially fenced.

### NEWLY LISTED!! COUNT YOUR KIDS

YOU MAY have need for this home on Eason Place. 3 bedrooms (one carpeted), pine paneled kitchen, central heat, attic fan, blinds, drapes. Carport. $350 "cash" moves you in!

### CREATED FOR COMFORT

AND THAT'S what you'll have in this home on Lakeside Dr.! Carpeted 15x27 living room, bookcases; kitchen has built-in oven, range, retractable snack bar; breakfast room; 3 bedrooms (one carpeted); 2 baths, dressing tables. Air conditioner, drapes, blinds, attic fan, carport. Shady 151x140 lot.

### NEWLY LISTED!! I'LL BET

YOU'LL LIKE this brick home on McCain Dr. 3 bedrooms, tile bath. Formica topped natural finished cabinets, central heat, attic fan, blinds, carport. Lot 100x150. $650 down and assume loan.

### For "Clutterless" Living

MAY WE suggest this 1480 sq. ft. home on Grayling Lane? 2 bedrooms (14x15, 12x14), dining room, breakfast room, 10x21 den. Formica topped cabinets, oak floors, attic fan, blinds. Double garage, carport, 16x18 storage. Shady lot. $350 "cash" moves you in!

### PEOPLE TALK

AND WHAT NICE things they'll say about this newly painted 2 bedroom home on Richmond. Has den, hardwood floors, attic fan, blinds. Only $8750!

### "SHOW ME THE WAY

TO GO HOME" — we'd like to do just that — to this eye-catching brick on Woodlawn! 3 bedrooms; 2 baths; kitchen-family room. Attic fan, central heating, carport, shady 100x140 lot.

### WITH A HOST

OF DELIGHTFUL features, this brick home on Jan should suit you to a "T"! 3 bedrooms (2 carpeted); 2 tile baths; 12x26 living room, Amerwood floors; built-in kitchen (oven, range, dishwasher); 14x30 den. Centrally air conditioned, blinds, double carport. Shady 75x150 lot.

### IT SEEMS TO US

IF YOU need a good Northside location at reasonable price, this is for you! Brick on Eason Place; 3 bedrooms; partially tiled bath. Drapes, blinds, attic fan, central heat, pine paneled cabinets, carport. Already financed.

### ADD THEM UP . . .

THE TOTAL stands for value to see today! New brick; 13x27 living room; built-in kitchen, red gum paneled, with oven, range, dishwasher; birch paneled den; 3 bedrooms; 2 tile baths, dressing tables. Acoustical ceilings, central air conditioning, double garage. Lot 80x140, privacy fence. On Bienville St.

### WEST MONROE

Richer, Happier, Poorer

YOUR LIFE will be richer, your family happier, your landlord poorer when you buy this big-value brick in Country Club area on Mallard! 3 bedrooms (15x16, 11x19, 12x15); 14x25 living room; tile bath. Blinds, central heat, attic fan, carport. Lot 100x150. Priced at a low $14,800!

### BATHROOM TRAFFIC

WILL BE NO problem here! For this 4 bedroom home has 2 tile baths! Plus dining room, kitchen with dishwasher, Formica topped cabinets. Central heat, oak floors, 3 tons air conditioning, blinds. Shady lot, on Anderson St. Move in for $450 "cash"!

### DOESN'T NEED A MOP

OR PAINTBRUSH — it's newly decorated! 2 bedrooms, blinds, carport, storage. On Connella. Move in for $425!

### No Financing Worries

ONLY $350 "CASH" needed! Willis St.: 2 bedrooms (12x20, 11x12); fireplaced 14x24 living room; dining room; 2 bedrooms (12x20, 11x12). Drapes, blinds, attic fan, floor furnace, hardwood floors. Lot 198x200.

### PRICE AND TERMS

WITHIN YOUR reach! Only $350 "cash" moves you in! 1260 sq. ft.; redecorated; 3 bedrooms; dining room. Formica topped cabinets, oak floors, attic fan, carport. On Montgomery St.

### COMBINES MANY

A PLEASING feature in its well-planned floor plan! Near Highland School on Ada: masonry constructed 3 bedroom home; tile bath, dressing table. Built-in oven, range, attic fan, central heat, carport. Shady 76x141 lot, cyclone fenced back yard.

### HOW ABOUT IT?

WOULDN'T YOU like to see this home on Tim St.? 3 bedrooms, dining room, den. Attic fan, blinds, double garage. On 6 lots. All for $7500.

### You'll Have One Question

"HOW SOON CAN we move in?" The answer is immediately! 3 bedroom, 1½ tile bath brick on Bradley Dr. Formica topped pine paneled cabinets, attic fan, wall heat. Carport, shady 97x130 lot. Move in for $475 "cash"!

### Lock, Stock, and Barrel

THIS BRICK home can be moved into for only $525 "cash!" 3 bedrooms, tile bath. Attic fan, central heat, pine paneled cabinets, carport. Lot 166x178, on North 8th.

### TO THE UTMOST

YOU CAN enjoy life in this home on Glenwood! It's set on approx. 2 acres, on beautiful lake. There's 2 bedrooms; den; tile bath; living room 15x17; dining 11x14. Central heat, attic fan, drapes, blinds, double carport. Outside barbecue pit.

### WHAT'S YOUR TROUBLE?

IS IT down payment? Only $350 "cash" needed here! 12x24 living room, fireplace; 14x22 pine paneled den; 2 bedrooms, walk-in closets; 2 baths, dressing table. Attic fan, floor furnace, oak floors, carport. Shady 70x100 lot, cyclone fenced back yard on Height St.

### DON'T PROCRASTINATE

SEE THIS NOW! Good commercial lot 50x150 on Coleman, with 2-apt. house!

### YOU SAY FEATURES

WE GOTTEM' in this brick home on Splane Dr.! 3 bedrooms (14x15, 14x14, 11x14); 2 baths; 14x27 living room. Blinds, drapes, central heat, attic fan, carport. 20x20 storage. Shady lot 85x365. $600 "cash" moves you in!

### MADE TO ORDER

FOR THE MAN wanting a lot for his money! Only $6750 buys the following: 12x24 living room; dining room; 3 bedrooms. Shady lot 210x210, on Harrell Rd.

### FAST AS A WINK

YOU SHOULD call to see this redecorated 2 bedroom home on North 2nd! Has dining room, Formica topped cabinets, oak floors, blinds, attic fan, garage. Shady lot.

### IT'S FOR REAL

JUST $300 "cash" moves you in this home on Montgomery St.! 3 bedrooms, 12x22 living room. Oak floors, acoustical ceilings, Formica topped cabinets, garage. Vacant!

### COMMERCIAL

COLEMAN, W. M. Corner lot 200x150. 2 buildings 20x20, 28x88. ? room home.
WINNSBORO Rd., just out of city limits. Lot 200x64x209.
COLLIER ST. Lot 150x150 with 2 bedroom home. College Area.
NORTH 7TH, W.M., corner of Parkwood. 197½x130x150 ft. Sale, lease, or rent!

SAVE THIS AD FOR WEEKLY REFERENCE!

Realtors, 1214 North 18th

JACK L. SMITH & CO.

Office FA 5-6331

WELZIE GARRETT FA 2-5642 — MRS. ELVA RADACK FA 5-5280 — ODIS S. FONTENOT FA 5-8532 — HERSHAL McCONATHY FA 3-6328

## REAL ESTATE FOR SALE

### (75) Houses

YOU CAN BUY this beautiful 3 bedroom brick with no money down. If interested call this number, FA 3-6621 or 325-7495.

NEW 3 bedroom brick, 1½ tile baths, built-in oven, range. AUBREY R. WALKER, FA 3-2015

CLOSE IN MONROE 3 bedroom home with dining room. FA 2-0747.

**IMMEDIATE POSSESSION**

3112 NORTH 8TH, W. M. — Below FHA price. $300 cash. $60 monthly. 3-bedrooms, living room, den. Completely fenced in. FA 2-7704, FA 2-7853.

**SACRIFICE**

**$5,000**

4 BEDROOM home on 50x150 ft. lot. 211 Egan St.

**Freeda Mickel**

REALTOR DIAL FA 3-8858

NORTHSIDE DUPLEX — Excellent investment property. Near Georgia Tucker School. Separate dining room each side. Screened porch each side. Reasonable and easily financed.

COLLEGE AVENUE DUPLEX — We have several duplex homes in the College area. All in good repair. Good income property. Financing available.

SOUTH 8TH, near Plum St. Schools, 3-bedrooms, central heat. Only $350 down, plus closing and monthly payments approx. $65, taxes and insurance included.

EASON PLACE — Convenient to all Northside schools. 3-bedroom, brick. Only $450 down plus closing.

PEACH ST.— Roomy 3-bedroom, frame. Built-in oven and range. 2-blocks to school. Large attic. Total sales price only $7000. Easily financed!

WHITNEY DRIVE — Brand new, 3-bedroom, brick. 2-full tile baths. Huge family room. Wood burning fireplace. Built-in oven, range and dishwasher. Centrally heated and air-conditioned. Outstanding value. Excellent financing.

HWY. 80 WEST — 22½ Acres. 3-bedroom, 2-bath, brick home. Numerous outbuildings. Deep well. All utilities. Drastically reduced. Good financing available.

AUBURN AVE. — Beautiful residential lot. 75x150.

**Faulk & Foster**

"ACTION BROKERS"

Office FA 5-4666 Ouachita Bank Bldg.
Marian LaSuzzo Slavent, FA 2-2425
Morris Haas, Jr., Mgr., FA 2-9738

## REAL ESTATE FOR SALE

### (75) Houses

THIS HOME on Winnsboro Rd. won't last a week in our judgement. It has 3 bedrooms, bath. Been a long time since you can find a buy like this. $3,500 cash deal or $450. Down, $35. month.
MAXWELL REALTY, FA 3-1819

**$2595**

2 BEDROOM home, Leechman St. Humphries Subdiv. off Winn. Rd. near Ticheli's Store.

**Freeda Mickel**

REALTOR FA 3-8858

BY Owner. Comfortable 2 bedroom home. 315 S. McGuire. $3,000. FA 3-1972.

**NEW HOME FOR COLORED**

3 bedroom home with attic fan, washer connections. Payments approximately $58 including insurance and taxes. On South 6th, Monroe. Ph. FA 3-1341 days; FA 2-2488 nights.

3 BEDROOM BRICK IN BAYOU OAKS, BY OWNER. FA 5-7190.

LOW DOWN PAYMENT assume loan on 3 bedroom, 1½ bath brick home, built-in oven and range, shady lot, Redwood fence. FA 2-0737.

DELHI, RAYVILLE, TALLULAH
FOR a new home, call 322-3141 Monroe or 728-2235, Rayville, collect.
DAVID BURK CONSTRUCTION CO.

**Hunter & DuBois**

BRICK HOMES built to your plans F.H.A., GI, Local Building Loans.
PH. DR. J. J. HUNTER
FA 2-1733
If no answer call
Cleveland DuBois, FA 2-1373

**FAMILY FALLOUT SHELTER**

FULLY FURNISHED

ABOVE GROUND MODEL LOCATED BEHIND OUR OFFICE

**100% LOANS**
**$18.08 Per Mo.**

**HOME**
Modernization Center
1702 Louisville FA 5-8301

## REAL ESTATE FOR SALE

### (75) Houses

**SEEING'S BELIEVING**

906 MORGAN St., exclusive Jamar Heights is the location of this beautiful 3 bedroom, family room, utility room, kitchen, 2 full ceramic tile bath home. 9 Ft. ceilings in living room and 1 bedroom. Carpet in living and dining room, intercom and door speakers. DOUBLE ENCLOSED GARAGE for safe outdoor play plus car protection. Lot 85x140 Ft.

**AUBREY PHILLIPS**
Const. Co. Inc.
FA 2-1002, FA 5-0066.

**CALDWELL**
INVESTMENTS, Inc.
Real Estate Division FA 2-0190

**MORGAN ST.**
THIS white brick provincial is charmingly different. 3 bedrooms, den, 2 baths, enclosed garage. Air conditioned.

**WHITNEY DR.**
EXCLUSIVE location for the discriminating buyer. 3 bedrooms, den, 2 baths, and air conditioned.

**Whitlock Realty**
GRATIA WHITLOCK DIAL FA 2-3851

701 VICK ST., W.M.
2 BEDROOM home, 2 blocks from Paper Mill. Pay equity and assume 4 per cent loan at $39 month. FA 5-1923.

SOUTHSIDE REAL nice frame house with 3 pecan trees, pear trees and beautifully landscaped. For further details call FA 3-6621 or 325-7495.

Listings Appreciated
C. E. Buckley, FA 3-1195

"THE HEAT IS ON"
and the lights too
VISIT OUR SHOWHOUSE IN
**North Park Village**
(2½ miles from St. Joseph home on Sterlington Hwy.)
OPEN DAILY 4 TO 9 PM
(All Day Saturday and Sunday)
EASTSIDE OF
SHADY LANE
NEW 3 bedroom brick, 1½ tile baths, Built-in oven and range. Central heat, attic fan. Nothing down to veterans-$75 mo. SMALL down payment FHA.

**Ledoux Realty**
FA 5-6128
WILLIAM H. LEDOUX, FA 5-8884
BOB STEVENS, FA 5-2197

**NO MONEY DOWN**
AND Payments of only $77 per month including taxes and insurance. Nice 2 bedroom home with hardwood floors, and enclosed garage that could be made into a den. On tree-covered lot at 243 Grayling Lane. Ph. FA 5-5597.

BRADFORD BUILT HOMES
Custom built, your plans or ours.
2001 Royal Ave. FA 5-3396, FA 5-5352

NEED A HOME? I have one for you. ASSUME LOAN. FA 3-2770.

**$400 DOWN**
Nice 3 bedroom brick home
1501 WEST AVE.
Westwood Addition
PRESENT loan 4½ per cent. Call FA 2-3914 or FA 3-0645.

## Crossword Puzzle

**ACROSS**

1. The wallaba
4. Blows gently
9. Ruby
12. Was victorious
13. Order of frogs
14. Yale
15. Doubtful narrative
17. Hanging piece of ice
19. Buddhist column
20. Music drama
21. Bridge support
23. Fruit drink
24. Obligation
27. Paid public announcements
28. Succor
29. Prank
30. Football position: abbr.
31. Outfit
32. Lever
33. Jap. drama
34. Of legal age
36. Anchor tackle
37. Jap. admiral
38. Cruising
39. Domestic animal
40. Fine grained rock
41. Coin openings
43. Dessert
44. Inflammable gaseous compound
46. Wrong-doer
49. Simple sugar
50. Spur range of the Rockies
52. Slippery
53. E. Indian weight
54. Speechify
55. Actor's hint

**DOWN**

1. Boring tool
2. Parson bird
3. Points of view
4. Be without
5. Conjunction
6. Chin. department
7. Part of an animal's stomach
8. Sauce: obs. var.
9. Take back openly
10. Building wing
11. Wither
16. Auricle
18. Sarcasm
20. Left over
21. One of the Canary Islands
22. Mental images
23. River island
25. Mountain range in Utah
26. Hollow out
28. Tune
29. Dexterity
31. Australian arboreal animal
32. Animal's foot
35. Professional fool
36. Lettuce
37. Peaceful
39. Young ox
40. Metal container
42. Atop
43. Languish
44. Cow genus
45. Employ
46. Toper
47. Medieval shield
48. Cereal grass
51. Tantalum symbol

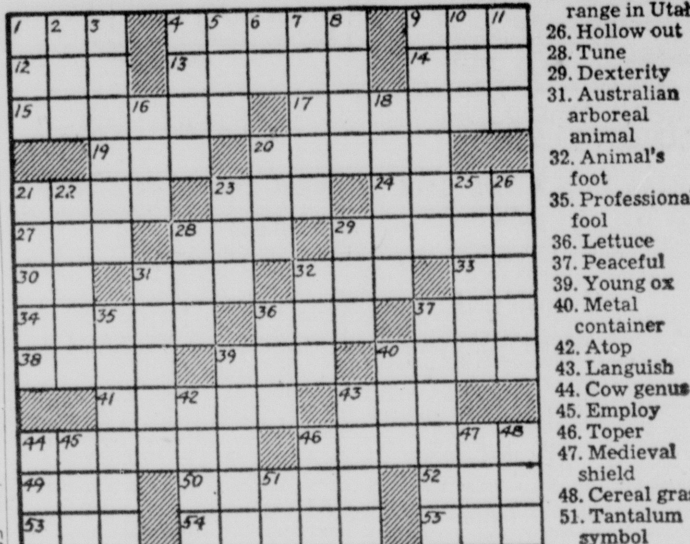

AP Newsfeatures 1-27

PAR TIME 30 MIN.

RITES COSTS
DIVIDE RAPIER
EN PEN ETA RA
AGA NAMES AIN
LENS TED SLAG
TRIPLE SIMILE
IE RI
TERROR RELENT
ALEE EDE EVOE
MAD EVICT ETE
PI DYE IAN AN
ANGORA PRIORS
EASEL ENTRY

Solution of Yesterday's Puzzle

## REAL ESTATE FOR SALE

### (75) Houses

HIGHLAND Park Country club area, W.M 3 bedroom brick, carpeted living room; central heat, 2½ ton air conditioner. Pay equity, assume $77.50 mo. notes. Total price $14,750. FA 5-5320.

NEW 2-bedroom shell home, 50 ft. lot. Located 1 mile from paper mill. Only $2400. Call FA 2-1844.

**MIGHTY SNUG AND FRIENDLY**
is this A. LEE BOOTH HOME. Egan St. Southside Monroe. 2 bedroom home under construction. Buy now and choose your own color scheme. Monthly payments only $55.00.
Call FA 5-3231, FA 2-6898

1105 ALABAMA, near park. 3 bedrooms with built-ins. $300 cash, $56 monthly.
238 SOUTH Riverfront, W. M. "As is", $4200.
HOUSE and 2 acres on river. Beautiful trees on lot. "As is", $7500.
BAYOU LOT, close in. Just off Sterlington Road. Reduced to $4200.
FOR COLORED: house and lots.
GOZA REALTY, FA 3-5043

## CLASSIFIED DISPLAY

**BY OWNER**

NEXT YEAR is here, but you're not too late, to buy this attractively priced brick home on 3907 Lionel (7 blocks from Northeast College off D'Arbonne. This lovely is practically new, consisting of 3 bedrooms, 1 tile bath and includes built-in oven and range. Small down payment. Assume notes of only $90 month.

**IMMEDIATE POSSESSION**

FA 5-6128

## REAL ESTATE FOR SALE

### (75) Houses

201 MALLARD, W. M. 3 bedroom, 1½ bath brick. Make offer and assume. FA 5-5695.

FOR COLORED: New 5 room house. Lights, water, and gas. 3405 Curry St. $295 down. Ph. FA 3-1011.

**$56 PER MO.**
ONLY ONE LEFT
PAYMENTS INCLUDE taxes and insurance! That's all your monthly payments are on this new quality home at a low price! Newly completed 3 bedroom home with carport and storage. On Ridgegrove Drive, just off Washington St., W. M.
Highland Park Const. Co.
M. L. SILMAN DIAL FA 5-5597

## CLASSIFIED DISPLAY

*This HOME . . . WILL FILL YOUR NEEDS!*

**RANSOM ST.**
**WEST MONROE**
**FOR COLORED**
**New 2 Bedroom FRAME HOME**
Many Extras Featured
SMALL DOWN PAYMENT
Monthly Payments Low As
**$50.00**
Call For Further Details
FA 5-3231, FA 3-0689, FA 2-6898

## REAL ESTATE FOR SALE

### (75) Houses

BY OWNER: Northside, 2 bedroom home. $325 down and assume notes $61.50. 704 Victoria. FA 3-6809.

## CLASSIFIED DISPLAY

*Gross*

*TAKE ADVANTAGE OF OUR TRADE-INS*

**ASSUMPTIONS ALREADY FINANCED**

311 Pelican, W. M. -- all brick, 3 large bedrooms, spacious living room, G. E. built-in range and oven, glass sliding doors in family room, 1 bath. $300 cash includes closing costs with monthly payments at $79.

1112 Otis, W. M. Ideal for couple. 2 bedrooms, 1 bath, carport, and large fenced yard. $250 cash and monthly payments at $66.

**NEW LOAN**

3119 North 8th, W. M. Clean 2 bedrooms, living room, 1 bath, nice kitchen. Carport. Total sale price, $10,000; $300 down and monthly payments at $64.

**DIAL FA 5-6826**
**OR 322-4184**

*Gross Development Co*
*"The Home Builders of West Monroe"*

# Troy & Nichols Realty

GIVES YOU

# PREFERRED ATTENTION

**New Listing DeSiard Rd. On Bayou**
BAYOU living at its best is yours with this 3 bedroom home containing 1752 sq. ft. It offers; dining room; den; double carport. Lot 75x200.

**Betin St.**
EXCELLENT location near Northeast College is a feature of this 3 bedroom home with: tile bath; central heating; attic fan; blinds. Lot 75x150.

**McCain Dr.**
"PICTURE pretty" is this 3 bedroom brick home featuring: tile bath; built-in oven and range; central heating; attic fan. $14,600.

**Lincoln St.**
$10,500. VERY neat 2 bedroom home with: hardwood floors; floor furnaces; attic fan. Near Northeast College.

**Selman Dr.**
SHINY AND ready for occupancy is this 3 bedroom brick home with pine paneled kitchen; central heating; attic fan; lot 75x150. $13,000.

**Frazier St.**
EXCELLENT buy! Pay owner's equity and assume payments on this 3 bedroom brick home with: 1½ tile baths; family room; fenced back yard. For sale or lease.

**Forsythe Ave.**
NOTHING down to veterans. Quality construction is evident in this 2 bedroom older home on 100x150 ft. corner lot near Neville and Lee Junior High school. It offers carpeted living room and dining room, kitchen with dishwasher. $12,500.

**Glenmar Ave.**
WHERE YOU live makes a difference in how you live - you'll live better in this 3 bedroom brick home in desirable Northside location. It includes: 1½ tile baths; den; central air conditioning; double carport; lot 100x150. $19,500.

**Lakeshore Dr.**
IT'S FOR you, this charming 3 bedroom brick home with: spacious living room; 2 tile baths; family area; central air conditioning plus 1 unit; double carport; tremendous lot.

**College Ave.**
RECIPE for a large family is this 3 bedroom home with 1780 sq. ft. of living area. It boasts of: dining room; den; central air conditioning.

**Lakeshore Dr.**
ALWAYS in good taste is this 3 bedroom brick home featuring: 2 air conditioners; blinds; drapes; double carport; lot 100x150. $16,500.

**Charmingdale Dr.**
BETTER living will be yours with this new 3 bedroom home containing: carpeted living room, dining room and hall; built-in oven and range; central air conditioning; drapes. $13,700.

**College Ave.**
TOMORROW means never, so see this 2 bedroom and pine paneled den home today. It also offers: oak and tile floors; drapes.

**Balboa St.**
A WORLD of space is yours in this 2 bedroom older home. A large tin building on property could be used as repair shop, welding shop, etc. Lot is 100x175.

**New Listing Polk St.**
$5,850 IS the low price on this 2 bedroom home, just remodeled. Fenced back yard and shade trees.

**New Listing Lee Ave.**
INCOME property is this duplex with 3 rooms and bath on each side. Furniture included. Garage apartment has 2 bedrooms and bath. $172.50 monthly income. $9,500.

**New Listing Kirk St.**
LOCATION couldn't be better than this 2 bedroom home featuring spacious living room with fireplace and logs, hardwood and tile floors, new utility room, lot 75x157. $10,500.

**New Listing Crosley St.**
COMPLETELY redecorated is this 2 bedroom home with dining room, 2 porches, hardwood floors. $9,000.

**New Listing Ridgedale Rd.**
COUNTRY LIVING with city conveniences is yours with this 3 bedroom home featuring monowall bath, hardwood and tile floors, central heating, attic fan, lot 80x218. $8,000.

**New Listing Carolina St.**
IDEAL FOR the large family is this spacious 4 bedroom, 2 bath home. Complete redecorated, new wiring, plumbing and roof.

**Florida St.**
FRESH AS the coming spring is this completely redecorated 2 bedroom home with: attic fan; blinds. $8,000.

**Lee Ave.**
ADD TO your income with this duplex with 4 rooms on each side. $11,500.

**Florida St.**
NEAT as the proverbial pin is this 2 bedroom home with: oak floors; just redecorated. $7,500.

**South Grand St.**
YOU BETTER hurry to see this 2 bedroom home with: monotile bath; fenced back yard with fruit trees. $7,857.

**South Seventh St.**
PRETTY AS a picture is this 3 bedroom home with Mahogany paneled dining room, carpeted living room and hall; central heating; attic fan. $11,000.

**WEST MONROE**

**Ouachita Dr.**
PAY OWNER'S equity and assume $44 payment, 4½ per cent interest on this comfortable 2 bedroom home with masonite bath, wall heaters.

**Garland St.**
COMPLETELY redecorated 3 bedroom home. $8,000. $250 down payment.

**South Second St.**
$9,450. EXTRA room is yours with this 4 bedroom home. Pecan and fruit trees.

**Linden Dr.**
LIVABLE and lovable is this 4 bedroom brick home (2 bedrooms paneled); 1½ tile baths; central air conditioning; vinyl floors; built-in Tappan oven and range. Pay owner's equity and assume $115.00 payments.

**Riverbend Dr.**
$7,750. NEAT 2 bedroom frame home containing: floor furnaces; attic fan; blinds; hardwood floors. $250 cash.

**Central St.**
A 6 bedroom home for $5,500. Close in to W. M. business district.

**Jerry St.**
$6,800. Compact 2 bedroom home with attic fan; blinds.

**Lakeshore Dr.**
NOTHING down to Veterans on this modern 2 bedroom home with: family area; wall furnaces; drapes. Lot 145x182. Owner will accept trade-in.

**Hilton St.**
BUYING this attractive 3 bedroom brick home will be a treat, for it offers: 1½ tile baths; built-in oven and range; ducted for air conditioning; lot 90x157. $15,750.

**FOR COLORED**

**Dixie Ave.**
$6,000. FOR this 3 bedroom home. Value to spare.

**3905 Carver St.**
$9,000. 2 BEDROOM home with monotile bath.

**COMMERCIAL**

**DeSiard Rd.**
TURN property into money with this 86x150 lot across street from Bayou DeSiard. Excellent location.

**First Class Investment**
IS THIS grocery, bar, lounge and residence. Property produces gross income of over $100,000 per year. Just outside city limits of Monroe. Shown by appointment.

**New Listing Cypress St., W.M.**
IDEALLY situated for a service station or doctors office is this 150x150 ft. Call us for further details.

**Jackson & Orange St.**
THE FUTURE will be brighter with this corner for 138x125x118. It's a prime location for service station, cleaner's, grocery, etc. Wonderful investment, so let's make an appointment to see it today.

**North Fourth St.**
FORMERLY Childs Supermarket, 14000 sq. ft. ground floor; parking for 105 cars; modern design. Lot is 143x180. Ideal for discount house, supermarket, etc. For sale or lease.

**For Lease Commerce St., W.M.**
REDECORATED buildings, can be used as 3 units of 20x60 ft. area or 1 unit, 3600 sq. ft. Downtown, location tops.

**Motel Highway 80**
JUST OUTSIDE Rayville is this motel and trailer park with 6 units and office; 22 trailer spaces. Lot an acre wide and five acres deep. Furnished. Going business.

**Commercial Lots Marks & Winnsboro Rd.**
LARGE warehouse on this 156x235 corner lot. Best location. Ideal for garage, warehouse storage, etc. Moderately priced.

**South Nineteenth & Hickory St.**
WONDERFUL location near new Highway. Lot is 183x200. Service station, laundry, etc. would be ideal for this site.

**RURAL**

**New Listing West Carroll Parish**
100 ACRES. 76 open and 24 in woods. 16.3 cotton allotment. All minerals go with property.

**Luna Community**
MOVE OUT to country living with this 3 bedroom home on 10 acres sandy land, mineral rights go.

**West Olive, W.M.**
NO DOWN payment to VA. This doesn't happen often — a neat 2 bedroom home on 3½ fenced acres for less than $10,000.

**26 Acres, W.M.**
LOCATED near Tennessee Gas plant is this wooded acreage. Moderately priced. Good location.

**80 Acres**
IDEAL pasture land planted in bermuda and clover. Cross fenced. Pond. Approximately 23 acres woodland. Just outside Rayville.

**98.73 Acres**
JUST 7 miles from Monroe city limits, is this acreage; 1½ mineral rights. 600' borders Ouachita River. Call for an appointment to see.

**Anderson Lane, W.M.**
$13,000 BUYS this spacious 4 bedroom home, glassed in porch, on 4 acres.

**Point, La.**
40 ACRES with 2 bedroom frame home. All utilities available.

**Washington St.**
IT'S peaceful at this 3 bedroom home on 5 acres, fenced and cross fenced. $9500.

**LOTS**

**Lakeshore Dr. On Bayou**
THERE'S a majestic view of Bayou DeSiard from this approximately 100x160 ft. lot. Ready to build on today.

**Pecan & Broadmoor**
BEAUTIFUL tree covered lot 125x115 near churches, school and shopping center.

# Troy & Nichols Realty

NIGHTS AND SUNDAYS CALL

113 Jackson St. Phone FA 5-2625

Nita Brinson, FA 2-8206 Peggy Williams, FA 5-5504 Georgia Robinson, FA 2-8173
Ben R. Ross, FA 3-4081 Vernon Maxwell, FA 2-5570

## REAL ESTATE FOR SALE

### (75) Houses

**New Listing RAY DRIVE**
THEY GO together—a fine home in an exceptionally good neighborhood! This brick home has 3 bedrooms, 1½ baths, built-in oven and range in kitchen. Also central heating, attic fan, carport with storage room. Set to advantage on a 100x175 ft. lot, professionally landscaped by Roach. Move in for only $400 down and monthly payments of $74.50. See this without fail today!

**New Listing SELMAN DRIVE**
IF COMFORT counts, you'll want to see this brick home near Ouachita Parish High School! Its features include spacious living room, large kitchen - family room with an abundance of cabinets, 3 bedrooms, and 2 full baths. Also central heating, attic fan, carport with storage room. On lot 70x134. Already financed and only $850 is needed to assume the loan, with payments of $86 including taxes and insurance.

**Tall Trade!**
IF IT'S time to "move up" to a better home, then by all means, see this beautiful brick home just across from Bayou DeSiard in Treaxure Island! It's set on a large lot and features colonial styling that will appeal to you! The large living room is perfect for your entertaining, and there's a separate dining room with sliding glass doors. The well planned kitchen boasts built-in oven and range and adjoining the kitchen is a separate utility room. All 3 bedrooms are spacious with an abundance of closet space, and there's 2 full ceramic tile baths — one has large dressing table with extra-large mirror, other bath has separate shower. Another "plus" feature is the double carport. To complete the picture, there is central air conditioning and heating for year 'round weather control. We'd enjoy showing you this home today!

**Jan St.**
A LOCATION that speaks for itself!! In Monroe's exclusive Westwood Addn. across from KNOE-TV — a home owned neighborhood of quality homes! And this newly decorated home is no exception — it's distinctive with the many "extras" so liked by the family! Many pleasant hours will be spent in this very large "living - den" that's wall-to-wall carpeted and has brick fireplace, and sliding glass doors leading to rear screened - in patio. The kitchen is just what Mom ordered — with its many cabinets, built-in oven, range, dishwasher, ironing board, and broom closet! There are 3 comfortable - sized bedrooms and full ceramic tile bath. For a final touch, the home is centrally air conditioned and heated, and is on a beautifully landscaped 75x150 ft. lot with trees galore and brick barbecue pit! It's vacant and only $500 down will move you in! Call now — we'd enjoy showing you through this home!

**New Listing WELLERMAN RD.**
IF YOUR preference is for generous sized rooms, you'll immediately like this brick home near Highland School, W. M.! There's a spacious living room, large kitchen - family room with built-in oven and range and excellent cabinet space, 2 bedrooms, and full ceramic tile bath with colored fixtures. Other features include 2 tons of air conditioning, central heating, carport, and storage room. Priced at only $14,950 with excellent financing available. Call today to see this home!

**Nothing Down**
BARGAIN BUY with a bonus of modern living in a modern designed home! See this brick charmer on Guy Ave. In Lakeshore! Nothing down, just assume the loan with payments of $94 per month. There are 3 bedrooms, step-saving kitchen complete with built-in oven and range, dishwasher, Formica counter tops. Central heat, attic fan. Carport and storage room. On large corner lot. Hurry on this — it's vacant and you can have immediate possession!

"EASIEST PLACE ON EARTH TO BUY A HOME"
**MONROE**
**Real Estate Exc.**
3217 Breard Office, FA 3-0795, FA 5-1637
NIGHTS AND SUNDAYS:
RUSSELL BOURLAND, FA 5-2019
LOUIS ALEXANDER, FA 5-0944
STEVE GIBSON, FA 5-1301
JACKIE VOOREES, FA 2-0228

MUST SELL, leaving town. 3 bedroom brick, single carport, colonial style home. For further information call FA 3-6621 or 325-7495.

**Sacrifice $5250**
Nice 2 bedroom home, corner lot, close in West Monroe, 400 Jackson St.

**Freeda Mickel**
REALTOR DIAL FA 3-8858

## CLASSIFIED DISPLAY

**2009 SHERWOOD**
**Very Modern 3 - Bedroom, 2 - bath brick home. Built - in oven and range. Tree studded lot.**

**Excellent Neighborhood**
**One block from Lexington School**
**Low Down Payment**
**Will Consider Trade**

**Call Wallace**
**FA 2-3105 Days**
**FA 3-1088 Nights**

## REAL ESTATE FOR SALE

### (75) Houses

WEST MONROE
NEAR W.M. HIGH SCHOOL
BRICK, 2 bedrooms and den, separate dining room, breezeway. Wall-to-wall carpeting, blinds, awnings. Large utility room. Double carport. Corner lot.

702 MILL
LARGE 8 room and bath home. New roof, siding. Priced for quick sale.

INVESTMENT PROPERTY
CLAYTON ST. and North 5th, close in. 5 apartments, 4 baths. Income $270 a month, furnished. Corner lot 75x150 ft. $10,500, with furniture.

NEAR W.M. HIGH SCHOOL
3 BEDROOM and den home. Panel ray heating, blinds, and attic fan. Only $350 down plus closing.

WALLACE DEAN ROAD
3 BEDROOM brick. Already financed. Notes $75 per month.

RIDGECREST SUB.
NEW 3 bedroom brick. Tile bath, tile all around the kitchen, built-in range and oven. Already financed on FHA. $350 down, no closing costs, notes $73 a month.

715 NORTH 5TH
3 BEDROOM, air conditioned and centrally heated home. Extra large kitchen with bar and dining area. New attic fan. Workshop and garage 16x32, with central heating, windows, and vents. All furniture can be bought for $500, if desired.

118 WESTWOOD DR.
3 BEDROOM and den brick home, 1½ baths, paneled kitchen and den, built-in range and oven. Well drained lot, covered with trees. Outside city limits.

HOME, GARAGE APT.
LARGE 7 room home, 3 bedrooms, paneled den, and breezeway. Hardwood floors. Also garage apartment that rents for $50 per month. Shade trees in front. A real bargain, $9000. 110 Hodge St. Near W.M. High School. By appointment only.

707 NORTH 4TH—VACANT
NEWLY remodeled 3 bedroom home. Separate dining room, modern kitchen and bath. Hardwood floors, front porch. No down payment on VA, small FHA down payment.

2900 NORTH 12TH
NEW BRICK, 3 bedrooms, 2 tile baths. Central heating, ash paneled kitchen and den, built-in range and oven. Double carport. Corner lot 150x150 ft. $750 down on FHA plus closing. On blacktop street.

MONROE
STERLINGTON ROAD
3 BEDROOM brick, 1 year old. Built-in oven and range. Lot 150x150 with trees. Only $500 down and assume loan. Immediate possession.

**D. H. ODOM**
Dial FA 2-1610 Days and Nights

NICE 2 bedroom home, 500 Sheffield, W.M. Carport, storage, fenced yard. Very nice. Small down payment and $58.50 mo. Call Owner, FA 5-1923.

FOR SALE 2 bedroom home in Fairbanks, La. Call NO 5-2041.

## CLASSIFIED DISPLAY

# SHERWOOD S/F FOREST

WEST MONROE

—FEATURING—

★ PAVED STREETS
★ PUBLIC WATER
★ LIGHTS, GAS, PHONE
★ LARGE LOTS

NOW UNDER CONSTRUCTION:

3 BEDROOM BRICK With 1 and 2 BATHS
DOUBLE and SINGLE CARPORTS
CENTRAL HEAT — ATTIC FAN
VINYL TILE FLOORS — BEAUTIFULLY FINISHED
KITCHEN CABINETS — FORMICA TOPS

These homes can be bought for as little as

**$350.00** down with payments to suit your budget. Call us today for an appointment to inspect one of these MASTER BUILT homes.

**BUTLER REAL ESTATE & CONSTRUCTION**
**PH. FA 3-1341**
Nights And Sundays FA 2-2488

**RING for a RIDE**

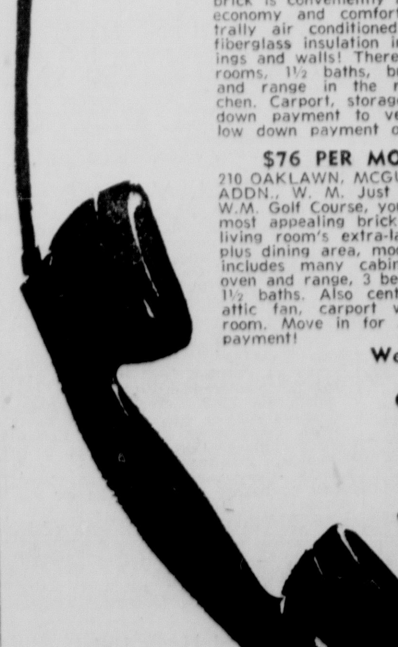

. . . To See Our Well-Located New Homes!

**OFFICE OPEN TODAY 2 TO 6 P.M.**

Or if you had rather, you are welcome to go by and look at these homes at your leisure — they are unlocked for inspection. Call us for any information needed.

# NO MONEY DOWN FOR VETERANS
## Or FHA Financing

**$79.50 PER MONTH**
WEST PARK SUBDIVISION, W. M. Well - planned, well-built, and spacious, (1260 sq. ft.)! Near Claiborne School, this brick home offers 1½ baths, 3 bedrooms, kitchen with built-in oven and range, attic fan, central heating. Carport and storage. Public water and sewerage systems. G. I. need no money down — or will FHA.

**$84 PER MONTH**
1512 PARKVIEW, PARKVIEW SUBDIVISION. Convenience is the theme here! Near Plum St. School, Jefferson Jr. High, churches, and shopping — this new COMFORT CONDITIONED make Mom's workday easier! For brick is conveniently arranged to economy and comfort, it's centrally air conditioned and has fiberglass insulation in both ceilings and walls! There are 3 bedrooms, 1½ baths, built-in oven and range in the modern kitchen. Carport, storage room. No down payment to veterans and low down payment on FHA!

**$76 PER MONTH**
210 OAKLAWN, MCGUIRE PARK ADDN., W. M. Just 2 blocks of W.M. Golf Course, you'll find this most appealing brick home. The living room's extra-large (13x20) plus dining area, modern kitchen includes many cabinets, built-in oven and range, 3 bedrooms, and 1½ baths. Also central heating, attic fan, carport with storage room. Move in for a low down payment!

**We Will Also BUILD ON YOUR LOT Within A 100 Mile Radius of Monroe**

**$78 PER MONTH**
1513 PARKVIEW, PARKVIEW SUBDIVISION. A home designed with "you" in mind! It's brick with 3 bedrooms, 1½ baths, a "workeasy" kitchen complete with built-in oven and range. Also attic fan, central heating, carport and storage room. Very convenient to shopping, new city park, recreation center, and Plum St. Schools.

**$118 PER MONTH**
801 FLORENCE, W.M. — Here's a new home all the family will love — and have lots of room to grow . . . plus a bonus of being a few steps from Highland School with school bus service to Jr. Hi. and W.M. Hi! The famliy sized home boasts brick construction, 3 large bedrooms, 2 full ceramic tile baths, most attractive paneled kitchen and family room. Custom made drapes are included, central heating, attic fan, prepared for air conditioning. Double carport, storage room. And set to advantage on a large professionally landscaped shady lot.

**$69 PER MONTH**
WEST PARK SUBDIVISION, W. M. If you're budget conscious, then you'll appreciate this home with its low price and many features! No money down for veterans or low down payment FHA. There are 3 bedrooms, 1½ baths, built-in oven and range in kitchen, 13x20 living room plus dining area. Central heating, attic fan, carport with storage room. On shady lot, Very convenient to Claiborne School.

**$72 PER MONTH**
DILLINGHAM DRIVE, BAYOU OAKS SUB. If you want style, value, location, and terms — this is the home for you! Just 10 minutes from town, this well-designed brick home offers 3 bedrooms, 1½ baths, very good closet and cabinet space, central heating, attic fan. Carport, storage. Public water and sewerage systems.

**$78 PER MONTH**
1102 CRESCENT DR., PARKVIEW SUB. A family designed home with terms especially appealing to "Dad"! No down payment for veteran or low down payment on FHA! Constructed of brick, this home features 3 bedrooms, 1½ baths, kitchen with built-in oven and range. Central heating, attic fan. Carport with storage room. Near Plum St. Schools, recreation center, city park. Like to see today?

**$69 PER MONTH**
LOT 32, HIGHWAY 139, BAYOU SHORES SUBDIVISION. Brick — 3 bedrooms — 1½ baths — built-in voen and range — and priced at only $11,700 with no money down for veterans or a very low down payment on FHA! Other features of this value-packed home are: Large 13x20 living room plus dining area, plenty of cabinets, excellent closet space, central heating, and attic fan. Carport with storage room.

**$68 PER MONTH**
WALLACE DEAN ROAD, WEST PARK, W.M. Mindful of the budget! This is for you! No down payment for veterans or a low down payment on FHA! Living room 13x20 plus dining area, built-in oven and range in kitchen, 3 bedrooms, and 1½ baths. Central heating, attic fan, carport with storage room.

***Conventional Loan***
**2313 BIENVILLE**
FORSYTHE PARK SUB., near country club. No worry about the weather in this centrally air conditioned brick home! The family will enjoy the living advantages of htis location, and the features of this home! There are 3 bedrooms, 1½ baths, well-planned kitchen and family room, paneled in birch, with Micarta counter tops. A double carport and large lot are also featured in this home!

**FORTUNE DR.**
TREASURE ISLAND SUB. Colonial styling — central air conditioning — that's just the beginning of the many desirable features of this new brick home! There's a spacious living room, kitchen and family room paneled in birch, with built-in oven and range, inside utility room. 3 large bedrooms and 2 full ceramic tile baths. Also hardwood block floors throughout. Double carport, storage room. On lot 100x130 ft.

**2327 BIENVILLE**
FORSYTHE PARK SUB., just off Forsythe Ave. Location, design, and comfort go hand-in-hand in this new brick home. The living room is spacious, and the extra-large (14x34 ft.) kitchen and family room is birch paneled with matching birch cabinets, and includes built-in oven and range, eat-on snack bar, and double glass sliding doors to patio. There are 3 bedrooms and 2 full ceramic tile baths. To complete the picture, this home is centrally air conditioned for year 'round comfort, has double carport and large lot.

**TIDEWATER**
COLLEGE AREA, just off College Ave. "Old" brick is featured in this new colonial styled home on its 100x130 ft. lot. The interior was designed for family living at its best, with 3 bedrooms, 2 full ceramic tile baths, birch paneled kitchen and family room with built-in oven and range, Micarta topped birch cabinets. Other features include central air conditioning and heating, double carport, and storage room. You'll be proud to own this home!

***Greater* MONROE HOMES**
*Builders of Guaranteed Homes*
"OUR 15th Year and STILL BUILDING"
Office: 3217 Breard St. Dial FA 3-1814, FA 5-1637
NIGHTS AND SUNDAYS
Steve Gibson, FA 5-1301; Jackie Voorees, FA 2-0228; Russell, Bourland, FA 5-2019

## REAL ESTATE FOR SALE

### (75) Houses

3 BEDROOM 2 bath, double carport, large lot. Walters St., Benton Front Subdiv., W.M.

**Oscar Alford**
ASSOCIATE FA 5-2335

BY OWNER, Nice home with shaded acres. Close in Hwy. 80 West. FA 3-5053.

3 BEDROOM BRICK, 1½ baths, 104 Neal, W.M. $12,500. FA 3-5423.

NORTHSIDE W. M. Duplex. 4 rooms and bath each side. Lot 79x230.
ER & LK BREARD
REALTORS FA 2-8221, FA 2-9841

BY OWNER: Being transferred, must sacrifice 8 mo. old brick. 3 bedrooms, 1½ baths, paneled kitchen - dining area, built-in oven and range, central heat, sliding glass doors opening onto patio, carport and storage area. On landscaped 80x150 ft. lot in North Park Village. Low down payment and assume notes of $91.50 including taxes and insurance. FA 2-7784.

NORTHSIDE. Ideal home for entertaining. Carpeted living room 14x21, eating area, den combination with fireplace 14x20, opens onto a lovely patio 10x16, 3 huge bedrooms with double closets, 2 tile baths with dressing tables, double carport, centrally heated and air conditioned.
2 BEDROOM home, southside. $500 down assume $49.50 month.
CLOSE IN MONROE 3 bedroom home with dining room.
SOUTH 7th, close to Plum St. School. Large 3 bedroom home with den, 11x19, 2 lots. $400 down.
LARGE comfortable 2 bedroom with fireplace, double carport, excellent condition. Lot 75x200. Ozone St. W. M. Near Ridge Ave. Church.
WHITE'S FERRY Rd. W. M. Large 3 bedroom with den and carport, on one acre with trees.
PINERIDGE RD. W. M. 3 acres, beautiful 3 bedroom brick home, built in oven and range, 1½ baths, central heat and double carport. Also 2 bedroom frame house with living room, dining area - kitchen combination, and bath. Only $2500 down and assume monthly payments.
**Bobbye Galloway**
DIAL FA 2-0747

$57 PER MO. Assumption loan, small equity. 2 bedrooms, tile bath with shower, paneled kitchen, fenced back yard with patio and lights on landscaped pine shaded lot, 95x145 ft. 103 Duncan Circle, W. M. FA 5-6910.

3 BEDROOM BRICK, small down payment, assume notes $64.50. FA 5-3503.

LAKESHORE Area, nice 3 bedroom brick, 2 baths. Assume equity. Phone FA 5-3501 after 5 and on week-ends.

LISTINGS APPRECIATED
**LILLIAN HANLON DAVIS**
REALTOR FA 2-8422

**PETTIT REALTY**
THE TIME is right to move into the neighborhood of your choice. This lovely 3 bedroom home with den at 406 Browning W. M. Regular price, $9800. Our price, $9200.
WISHING WILL not buy it . . . QUICK ACTION WILL . . . this new 3 bedroom brick in the country, just off Arkansas Rd. W. M. Double carport. It has it's own deep water well. 2 acres landscaped with pines, fruit trees and shrubs. $15,225.
A YEAR FROM now you'll be glad you bought a home today. 309 Curve Dr. Monroe. This lovely 3 bedroom brick, 1½ baths, $12,650 with $600 dn.
THIS LOVELY little home at 414 Bawcom W. M. Located on approximately one acre. Only $3,000.
THIS IS A GOOD BUY! 2 bedroom home at 407 S. 2nd. $6,100 with $100 down.
110 FILHIOL W. M. A very spacious home. Would make good income property. Located on 100x100 lot. Only $11,600.
511 NORTH 4th W. M. 2 blocks from Crosley school. 3 bedroom home, $10,000 or will trade for home in country.
OPPORTUNITY TO buy a 2 bedroom brick home for only $5,000.
LORRIS PETTIT
**PETTIT REALTY**
FA 2-4105 or 322-3631 or FA 3-2704

CHOICE LOCATIONS
NEW 2 AND 3 BEDROOM HOMES IN MONROE AND WEST MONROE
Phone FA 3-1814 or FA 2-0228

FOR SALE, small equity and assume loan on large 1800 square ft. 5 room and bath home. Centrally heated and air conditioned. Screened side porch. Inclosed back utility porch. Double garage and large room. 101 x 263 foot lot with fenced back yard. 2514 Swiss, W.M. FA 5-6785.

R. M. GOCHENOUR
REALTOR APPRAISER
DIAL FA 5-8901

INDIVIDUAL SERVICE
**Irene Reid**
BROKER
EAST

SPURGEON DRIVE. Beautiful colonial 2 bedroom home. Hardwood floors, den, pretty kitchen, ceramic tile baths. On lot 75x150 ft. Excellent condition. $13,500. Call for appointment.

STERLINGTON ROAD. 2 bedroom home located on lot 75x210. Only 5 years old. Large living room, kitchen, breakfast area, utility. Attic fan, panel ray heating, 1½ ton air conditioning unit included. On bus line. Good deep well water. Only 11,550.

NEAR OUACHITA PARISH HIGH SCHOOL. Corner lot. Brand new brick. Living room, paneled dining area and kitchen, built-in range and oven, washer connections, roomy utility. 2 baths, 3 bedrooms. Approximately 1540 sq. ft. Centrally heated, ducted for air conditioning. Lot 90x150, ready to move in.

EDGEWATER GARDENS, ON THE WATER. Brick, 3 bedrooms, 2 baths, built-in oven and range, dining, large utility, separate family room. Extra large carport. Centrally heated, wired 220, 2 air conditioning units included, blinds, carpet. Bus line. This is selling for less than appraised value — a real buy!

ENGLISH PROVINCIAL, OFF STERLINGTON ROAD, on the water. 4 bedrooms, 2½ baths, separate family room, separate living room, separate dining room. Vacant. Lot 165x300 ft.

McCAIN DRIVE, LAKESHORE. Pretty 3 bedroom, living room, dining, kitchen with all built-ins, utility. Tile floors, some carpet, centrally heated, wired 220. Double carport. On lot 100x150 ft. with shade and fruit trees. Priced at only $18,300. $800 down and closing.

LAKESHORE, PECAN ST. Buff brick. Living room, kitchen, utility, bath, 3 bedrooms, family room. Lot 100x112 ft. Only 3½ years old. Centrally heated, ducted for air conditioning, drapes. Bus line, churches, and shopping center. A real buy, $13,000.

MARTIN ST., LAKESHORE. Salmon brick, 2½ years old. Living room, dining area, kitchen, sliding glass doors, built-in range and oven, lovely cabinets, large utility, washer and dryer connections. 2 tile baths, 3 bedrooms. Carport. Centrally heated and air conditioned. Call us to see!

LAKESHORE. Real comfortable brick home on lot 113x200 ft., cyclone fenced back yard, covered patio. Buff brick, living room, dining, kitchen, utility, bath, 3 bedrooms, family room. Carport. Vinyl floors, attic fan, centrally heated, 2 air conditioning units, blinds and drapes, living room carpet. Termite contract. School bus.

LAKESHORE, ON THE WATER. Contemporary brick home, 3½ years old. Large lot 100x300 ft. with pier. Fireplace, hardwood floors, 2 bedrooms, dining room. Double carport. Very, very lovely!

**Irene Reid**
REALTOR—OWNER I & S REALTY, Inc.
FA 5-4373 or FA 3-1679
AND FA 5-4374
IRENE REID, FA 3-1679
THELMA BYRD, FA 2-1578
JUANITA DAIGLE, FA 5-5058
EDITH YARBROUGH, FA 2-6480

WE HAVE HOMES AND FINANCING
Available For Persons In the Path Of
NEW HIGHWAY
AMERICAN HOME CONSTRUCTION CO.
Highway 80, W. M. Ph. FA 3-1341

NEW 3 bedroom brick, 1½ baths, built in kitchen $15,500. FA 5-1869

TO PLEASE A LADY
AND THE family she would like to please, we present this large home at 803 Glenmar. There are 3 bedrooms, large living room, dining room, kitchen, and screened in porch. Large garage. Down payment is only $350. Why not see this today!

DON'T LET SOMEONE
ELSE BEAT you to this! 2½ acres of land with 3 bedroom home. Nice kitchen and dining area, screened in front porch, and carport. Also included is smaller home for revenue. Located on Fern St., W. M. Move in for only $500 down. Like to see?

LIKE A VIEW?
THEN YOU'LL immediately like the setting of this home! The lot's 120x140 ft. and covered with large trees. The brick home has 3 bedrooms, paneled kitchen and dining area, ceramic tile bath. Carport with storage room. Move in for only $400 down. Located just off Wellerman Road, on Pinewood Drive. See this today!

**Russell & Hazel**
Dial FA 5-1706 Days
Nights Dial FA 2-4554 or FA 2-9667

NORTHSIDE
2218 MALLORY Place. Brick, 3 bedroom, tile bath, central heat. Redecorated throughout. Lot 75x150 with trees.
ORLEANS ST. Designed for those seeking individuality in a prestige location! See this NEW colonial 3 bedroom brick, 2 bath home featuring central heat, built-in oven and range and double carport. $700 moves you in.
606 GLENMAR. 2 bedrooms, den, separate dining room, tile bath. Over 1500 sq. ft. living area.
301 HILTON. 3 bedrooms, 2 baths, separate dining room. Lifetime roof. Only $9500.

SOUTH
316 PARGOUD Drive. 3 bedroom and den home with carport. Lot 104x152. Only $350 down.
811 FLORIDA. Lovely 2 bedroom home with hardwood floors. Only $7000 with $250 down.
1710 SOUTH 9TH. 3 bedroom brick with tile bath, completely redecorated. Ready to move in. Only $400 down including closing cost.
TWO BRAND new 3 bedroom homes in Charmingdale Subdivision. 1½ or 2 ceramic tile baths, central heat and air conditioning, built in oven and range, carpet and drapes. NO CASH NEEDED. Monthly payments $79.50.

EAST
107 SELMAN DRIVE. Brick, 3 bedroom, tile bath, fenced back yard. $350 down moves you in. $68 monthly payments including taxes and insurance.
624 McCAIN DR. 3 bedroom brick with 2 tile baths, 13x33 ft. kitchen-family room. Outstanding features include year 'round air conditioning, built in oven, carpet, 110 ft. lot.
103 HUMBLE CIRCLE. 3 bedroom brick with kitchen and family room, tile bath, central heat and air conditioning. Built in RCA stereo. Patio. Only $775 equity and $93 per month including taxes and insurance.

WEST
ATTENTION Olin Employees: We have 3 homes near the mill which can be purchased for $250 to $300 down including closing cost. Payments less than $50.
WELLERMAN ROAD. 4 bedrooms, 2½ tile baths, paneled kitchen and family room, central heat and air conditioned. Features include built-in kitchen, drapes, carpet, fireplace and many others. Will trade.
LOOKING for a lot? We have a number of lots in choice locations. Also, we have several small plots of acreage, close in. Call us today.

**CARTER**
REALTY CO.
REALTORS OFFICE FA 3-6637
FA 5-4483, FA 2-6267

**E. A. Por[ter]**
SINCE 1928
SMALL DOWN PAYMEN[TS]

$300 DOWN
LACY DRIVE
A LOT for a little is this 3 bedroom home with living room, dining room and kitchen combination, bath, ample cabinets, tile floors, central heat, carport, no city taxes. See it now—tomorrow may be too late.

MONROE DRIVE
$350 DOWN
ANOTHER tempting buy is this 3 bedroom brick with living room, combination kitchen and dining room, ample cabinets, bath, central heat, tile floors, carport, ample closets, no closing costs. Hurry to save.

SOUTH 7TH ST.
$300 DOWN
EXCELLENT value is this 2 bedroom home with living room, kitchen with ample cabinets, bath, tile floors, completely redecorated, near Plum St. School. Surrounded by a link chain fence, you not only get value and economy, but also safety for your children.

SOUTH 9TH ST.
$300 DOWN
TAKE THE landlord off your payroll! Buy this 3 bedroom brick with living room, dining room and kitchen combination, ample cabinets, central heat, tile floors, carport. This is the Valentine that truly says, "I Love You!"

If You're Looking For—
AN OLDER HOME
We Have One Of Those, Too—
EMERSON ST.
HERE'S AN older home in good condition, nicely located, quiet surroundings. Has 3 bedrooms, bath, kitchen, breakfast nook, hardwood floors, large cedar closets, front and back screened porches, garage. Price should sell it immediately.

If You're Looking For—
BEAUTY
Why Not See This One?
CARTER ST., W. M.
BEAUTY - Charm - Personality - Comfort. All are features of this 3 bedroom brick with 18x27 ft. living room, 1½ baths, kitchen, ample cabinets, central heat, tile floors. $400 down. "To See It Is To Love It—To Love It IS To Buy It."

If You're Looking For—
VALUE
Take Advantage Of This Value Now!
SOUTH 1ST ST.
ACCENT on value is rightly placed here! You get 3 bedrooms, living room, kitchen and dining room combination, bath, hardwood floors. Don't Wait Any Longer—Call Now!!

If You're Looking For—
MONEY
Here's The Place To Look
KING ST.
HERE'S A NICE place to live with 4 placed to rent—Yes, there's 2 houses and a triplex. Brand new, ready to occupy, and will make you a good home and a profitable income. Apartments all have built-in ranges, complete baths, nice quiet neighborhood, plenty parking space. Why not see it soon?

FARMS & SUBURBAN
10 ACRES ON Swartz Rd. Part under fence, all in cultivation, gas and lights. House has 2 bedrooms, kitchen and dining room combination, bath, double garage. Let us see what we can do about getting you "A Farm Of Your Own."
40 ACRES LOCATED in Crawford Community 11 miles south of Rayville. House has 4 bedrooms, bath, large living room, all under fence, some timber, cotton allotment 9 acres, nice barn, ½ mineral rights. Don't delay! Call at once.

**E. A. Porter**
REALTY CO.
REALTORS 1014 N. 2ND
FA 5-3826 or FA 5-2867
NIGHTS AND SUNDAYS CALL:
HENRY KYLE, FA 2-1547
MARY GARVAN, FA 3-8176
MARVIN SPANGLER, FA 3-6617

EXCLUSIVE southside location. Georgian style 2-story SOLID BRICK home. 3 bedrooms, separate dining room, separate breakfast room, 2 glass-in sun porches. Garage, 3 rooms and bath.
EMERSON, 2 bedrooms. Air conditioner, attic fan, blinds, panel ray heating. Carport, storage. Corner lot 75x134.
MATTHEWS. Lexington School Area. Modern 2 bedroom home. Hardwood floors, carport, store room. Will sell with 1 or 2 lots.
NEAR Neville. Solid brick, 3 bedrooms, tile bath, dining room, breakfast room, attic fan. Garage. Corner lot 75x150.
JOSEPH St. 2 bedrooms, floor furnaces, blinds. Garage, storage. Lot 75x150 ft.
NORTHSIDE, Foster St. Newly redecorated furnished 3 room cottage. Lot 75x150. $5750. Owner will finance.
303 DIXIE. Reduced to $6500! 2 bedrooms, dining room. 2 floor furnaces, oak floors, washer connections, window fan, 2 porches, garage.
2917 GORDON. 3 bedrooms, dining room, breakfast room. Attic fan, 2 floor furnaces, fireplace and logs. Garage.

**Mrs. L. G. Gilliland**
REALTOR DIAL FA 2-8551 OR FA 2-3770

FOR SALE: 3 bedroom home in good neighborhood near school. FA 3-4439.

## CLASSIFIED DISPLAY

# THOSE Who KNOW BUILD...

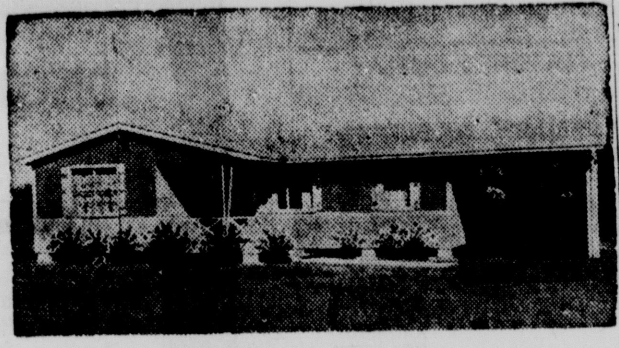

# THE UNITED - BUILT WAY

Quality is the reason. UNITED-BILT features give you hundreds of dollars in extra built-in features . . . yet you pay no more!

We have no "Free" offers. We know that you know, you pay for everything you get in todays market. Why not get more solid home for your dollar with United - Bilt guaranteed satisfaction!

UNITED-BILT HOMES, Inc.
1811 Louisville Ave.
Monroe, La

☐ Please send me your NEW literature showing 16 models of United-Bilt homes, without obligation.
☐ I would like a representative to call.
NAME
ADDRESS
CITY .............. STATE

United-Bilt HOMES Inc.
1811 LOUISVILLE AVE., MONROE, HWY. 80 EAST
CALL FA 5-6338 COLLECT!

# THE STANDARD OF FREEDOM IS OWNERSHIP OF PROPERTY

Little thought is given to the earliest American privilege and right. The Bill of Rights sets forth this precious heritage.

OUACHITA FEDERAL makes home ownership possible to many folks in Ouachita Parish by furnishing funds for home mortgages.

If you are thinking of a home for your family, then see OUACHITA FEDERAL about a plan to suit your needs. They are interested in your family and your future as well as the future of our great nation, and they believe that a nation founded by families who own property will be a strong nation.

Another great privilege is the right to save. **4½%** Paid On Savings

**OUACHITA FEDERAL SAVINGS & LOAN ASSOCIATION**
West Monroe, Louisiana

# Fix-up YOUR HOME NOW!

CASH AND CARRY • YOU HAUL AND SAVE MORE

# SAVE WITH STANDARD

HOLLOW CORE
**FLUSH DOORS**
INTERIOR

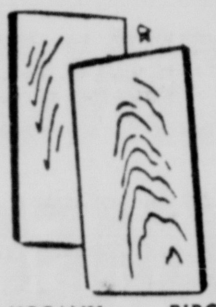

| | MAHOGANY | BIRCH |
|---|---|---|
| 2'0"x6'8" | $5.77 | $7.70 |
| 2'6"x6'8" | 5.53 | 8.95 |
| 2'8"x6'8" | 6.80 | 9.44 |
| 3'0"x6'8" | 7.25 | 10.20 |

**Exterior**

| | MAHOGANY | BIRCH |
|---|---|---|
| 2'8"x6'8" | $7.84 | $10.33 |
| 3'0"x6'8" | 8.30 | 11.12 |

**FLINTKOTE**
American Made
**CEILING TILE**
PER BLOCK
12 IN. x 12 IN.
**9.9c**

DELTA FILM
**Pure Polyetheline**
6 MIL.

| | | |
|---|---|---|
| 10' x 100' | per roll | $12.00 |
| 12' x 100' | per roll | 14.40 |
| 24' x 100' | per roll | 25.20 |
| 32' x 100' | per roll | 38.40 |

**Reinforcing Rods**

| | | |
|---|---|---|
| ⅝ x 20 | RODS | $1.60 Each |
| ¾ x 20 | RODS | 2.50 Each |

6x6x10 Gauge Mesh
5'x150' Roll
Per Roll **$16.25**

SPECIAL . . . ONE WEEK ONLY
**CRANE**
80,000 BTU
Central Heating Unit
With Thermostat **$112.75**
Koolwall Bath Heater
8,000 BTU $12.75

**HARDWICK**

Built-In RANGE & OVEN With Matching Vent Hood
Choice of Finishes
**$199.95**

U.S.G. TEXOLITE
INTERIOR PAINT
**$2.85** per gal.
Matching Enamel Available
Paint roller and tray Set
**99c**

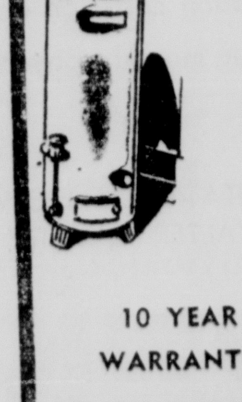

**KEE**
30 Gallon Water HEATER
GLASS LINED
10 YEAR WARRANTY
**$49.90**

**WOOD SCREEN DOORS**

| | T-Bar | Wood Grill |
|---|---|---|
| 2'6" x 6'6" | $4.90 | $6.70 |
| 2' x 6'8" | 5.10 | 6.75 |
| 3'0" x 6'8" | 5.35 | 6.95 |
| 3'0" x 7'0" | 5.60 | 7.60 |

Hager Screen Door Sets, Each 60c

**Galvanized Pipe**
PRICED PER 21 FT. JOINT

| | |
|---|---|
| ½ inch | $2.53 |
| ¾ inch | $2.90 |
| 1 inch | $4.70 |

**MEDICINE CABINET**
16"x22" Mirror $6.40
16"x22" Mirror with one Florescent Tube $11.70

**LUMBER**

| | | |
|---|---|---|
| 2x4 West Coast Fir | MBF | $ 89.50 |
| 2x4 Const. & Btr. Cedar | MBF | 105.00 |
| 2x4 Pre-Cut Redwood Studs | | |
| | MBF | 103.00 |
| 2x6 Yellow Pine | MBF | 79.50 |
| 1x8 Yellow Pine Shiplaps | | |
| | MBF | 79.50 |

You'll Always Be Ahead With Cash and Carry at . . .
**STANDARD**
Lumber & Hardware, Inc.
2815 Cypress, West Monroe, FA 3-0253
3219 Breard, Monroe, FA 3-8304
Highway 84, Ferriday, La.

**6 NEW HOMES FOR SALE**
Three of these homes feature full ceramic tile baths and built-in range and ovens.

Also . . .
**ASSUMPTIONS**
3 bedroom asbestos siding home. 505 Foster St., Monroe. $250 DOWN and assume loan. $83 per month payments.
WE HAVE OTHER ASSUMPTIONS
BEAUTIFUL TREE-COVERED
150x300 ft. lot in exclusive West Monroe Subdivision. Only $4500.
CALL TODAY!
FA 5-9326, FA 3-1906, FA 3-7353

EASTSIDE OF SHADY LANE
# NORTH PARK VILLAGE
2½ Miles from St. Joseph's Home Off Sterlington Highway, 165 North.
**OPEN HOUSE ALL DAY SUNDAY**
And Daily 4 to 9 P.M. Heat and Lights Will Be On During Show Hours.
**Nothing Down To Veterans**
$75 MONTH—OR SMALL DOWN PAYMENT FHA

**NEW 3 BEDROOM BRICK HOME**
1½ TILE BATHS, BUILT IN OVEN AND RANGE, CENTRAL HEAT, ATTIC FAN
* Community sewerage (no messy and troublesome septic tanks)
* City and Parish school bus service * High, well drained lots
* Only 5 minutes from Northeast College and Eastgate Shopping Center
* Community water * Concrete streets with curbs
* Fastest growing area North of Monroe

WE WILL TRADE! WE GUARANTEE TO GIVE YOU . . . .
More For Your Money Than You Can Find Elsewhere!

# Monroe Custom Builders, Inc.
Sales Agents: LEDOUX REALTY, FA 5-6128
Mr. Wm. H. Ledoux, FA 5-8884 or Mr. Bob Stevens, FA 5-2197

## REAL ESTATE FOR SALE

### (75) Houses

**IMMEDIATE POSSESSION**

Northside Brand New

900 SHERWOOD, near Lexington School. 3-bedrooms, 2-baths, carpeted living and dining room. Paneled kitchen, dinette and 14x16 family room. Dishwasher, Air-disposal, electric oven and range. Air-conditioned. Circulating hot water. $2500 moves you in.

Usrey Lumber Co.
Johnnie Usrey
FA 2-7704, FA 2-7853

BY OWNER, 3 bedroom colonial brick, panel kitchen — family-built-ins, central heat, near O.P.H.S. Pay small equity, assume loan. FA 5-6752.

**JACK L. SMITH**
PRESENTS
**FOR COLORED**
LIKE NEW HOMES
GI's NO DOWN PAYMENT
FHA, LOW DOWN PAYMENT

**Fresh As Cotton Candy**
IS THIS like-new home on Bayou Dr.! 3 bedrooms, 12x25 living room, dining room. Formica topped natural finish cabinets, attic fan, carport.

**A KNACK FOR PLEASING**
YOU'LL agree when you see this home on South 10th! 2 bedrooms (14x20, 10x-14), dining room, 12x18 den. Oak floors, attic fan, ventahood, Formica topped cabinets. Near school.

**FOR EVERY FAMILY**
THERE'S A home to suit their needs and pocketbook! Perhaps this one on South 11th is for you! 2 bedrooms, ventahood, Formica topped cabinets, attic fan. Carport, 4x12 storage.

**NOTE AND APPRECIATE**
ALL THE livable features of this home on South 9th! 3 bedrooms, den, attic fan, ventahood, Formica topped cabinets. Convenient to school.

**VALUE-PLUS!**
IN THIS home on Bayou Dr.! 12x25 living room, 3 bedrooms, family room. Formica topped cabinets, ventahood, attic fan. Carport.

**From The First Glance**
TO THE last lingering look, you'll know this home on South 10th is for you! 3 bedrooms, 11x19 living room. Formica topped cabinets, ventahood, oak floors, attic fan.

**WHY SETTLE FOR LESS**
WHEN YOU can own this home on South 11th? 2 bedrooms, kitchen with breakfast bar, Formica topped cabinets. Panel heat, attic fan, carport. lot.

**EASY AS PIE**
TO BUY, and lovely to live in! 3 bedrooms (one has built-in chest), pine paneled dining room. Many closets (2 are extra large), Formica topped cabinets, ventahood, attic fan. South 10th.

**JACK L. SMITH**
AND COMPANY, INC.
REALTORS 1214 NORTH 18TH
DIAL FA 5-6331

NEW LISTING, 3610 Richmond. Immaculate 2 bedroom home. Reasonably priced.
217 SELMAN DR. Lovely 2 bedroom brick with huge paneled den, large lot.
18 MILES EAST ON Highway 80. 77 acres of land with modern 3 bedroom, 2 bath home on Boeuf River.
SOUTHSIDE, 3901 Polk, large lot 150x150 with 2 bedroom home. Priced to sell.
308 MORRIS. Spacious 3 bedroom home. Close in.
CLOSE IN St. John, 4 plex, partially furnished.

MRS. W. C. CURRY
FA 3-5878 or FA 5-5626

3 BEDROOM home on Butler Ave. W.M. Lot 65 x 195 ft. with nice trees. Pay small equity and assume FHA loan.

507 LAZARRE, W.M. 2 Bedroom home in good condition. 1½ blocks from school. PRICED $7,000. FA 2-7924.

NEAR SIKES. 2 bedroom home, one acre. $10 down, low mo. notes. Write P. O. Box 2712, Monroe. Ph. FA 5-6338.
UNITED-BILT HOMES

REAL NICE, 3 bedroom brick with built in oven and range, 2 baths, central heat, attic fan, carport. Inquire today and can be yours tomorrow on an assumption basis. FA 3-6621 or 325-7495.

**LET YOUR TENANT HELP YOU BUY!!**
HERE'S A CHANCE to combine your own residence with an income producing investment. Two story frame. Living room, 2 bedrooms, kitchen and bath lower; living room, bedroom, kitchen, and bath upper. 30 ft. long front porch, fenced back yard, carport. Nice trees. Just the thing for the shrewd investor. $9,000 - Wilson St.

Look on the Outside
Look on th Inside
Look on the Cost Side
$7,250 . . . LIVING room, dining room, 2 bedrooms, kitchen, bath, carport, hardwood floors, attic fan, floor furnace, excellent condition. We have keys — will show anytime. 3603 Jackson St.

Another "CHEAPIE"
TWO BEDROOMS, all newly redecorated, 1612 Florida St. Only $7,700. Vacant — we have the key!

**COMMERCIAL**
JUST OFF Downtown DeSiard, 53 rooms, all furniture included. A money maker.
GROCERY STORE doing excellent business, colored section. Call for details.

**Lester Carr**
REAL ESTATE—INSURANCE
FA 3-0596
JEAN HARRIS FA 2-1041
WILLIAM C. GRIFFITH FA 3-9573

### (76) Lots

INDIVIDUAL SERVICE
**Irene Reid**
BROKER

BEAUTIFUL BUILDING SITE ON BAYOU DESIARD, in Lakeshore. 100x300 ft. Only $7500.

ERIN ST. Large corner lot 112x150 ft. $60 a foot.

ON THE BAYOU, in Bayou Shores. 100x200 ft. lot, with lovely pine trees. Only $5250.

1½ ACRES, near the new hospital. Fronting 105 ft. on Bell Lane, W. M., a depth of 420 ft. Construction on new shopping center nearby ready to start. Beautiful trees. Ideal for residential or commercial. Only $4300.

NEAR Ouachita Parish High School. 2 Beautiful adjoining lots 76x150 ft. each. These lots are leveled and mowed, with pretty trees. Ideal for a homesite. Convenient to college, also Ouachita Parish High School, and only a short distance from the bayou. $30 a front foot.

WALLS-ALEXANDER ROAD, W. M., in the midst of lovely homes, just off White's Ferry Road. Beautiful building lot 120-150 ft. A real buy at $2100. Phone us for information.

ONLY 3 LOTS LEFT!

ON COUNTRY Club Road, North Monroe. $4000 and $5000

BEAUTIFUL TREE - STUDDED LOT on the water. Edgewater Gardens. Facing 129 ft. on the water. Excellent neighborhood. Water tap already on the property. Only $5800 for quick sale.

THIS LOT ON THE BAYOU is a "shangri-LA." Over an acre of ground surrounded on 2 sides by Bayou DeSiard. Beautiful plantings, trees, blooming flowers, landscaped to the water's edge. Has age-old trees, leveled, mowed, private. There's nothing in Louisiana to compare with this homesite. Only 10 minutes from downtown Monroe. First time on the market. Call us.

MILTON ST. Lovely residential lot 75x150 ft. $4750.

CORNER LOT 90x170 ft. Benton and Olive, W. M. $1750. Has individual water system. Paved, natural gas, La. Light and Power Service. Restricted area. Pretty oaks and pine.

SOUTHSIDE residential lot. Corner of Carolina and Dick Taylor. 52x150 ft. 4 big pecan trees.

FORSYTHE PARK. 120 ft. residential lot. Only one in this section left. $3750. Contractors, take notice!

CALL US FOR A LIST of our small acreage in Monroe and West Monroe.

**Irene Reid**
REALTOR—OWNER I & S REALTY, Inc.
FA 5-4373 or FA 3-1679
AND FA 5-4374
IRENE REID, FA 3-1679
THELMA BYRD, FA 2-1578
JUANITA DAIGLE, FA 5-5058
EDITH YARBROUGH, FA 2-6480

FOR SALE: 75x212 ft. lot on Violet St., W.M. $1,000. FA 5-2952.

KELLER AVE. W. M. 3 choice lots 75x-150 ft. Only $4,000. FA 5-3602.

CHOICE LOTS in North Monroe on Whitney Drive and Jamar Heights, $55 per ft. FA 2-3106.

CHOICE lots, Spencer Blvd. Will build house of your choice.
Usrey Lumber Supply
FA 2-7704 FA 2-7853

BUY LOTS, BUILD HOMES FOR LIVING AT HOME IN QUIET CLAIBORNE COMMUNITY, CLAIBORNE FOREST WEST MONROE, JUST OFF HY-WAY 80.
Mrs. Ada Henderson FA 2-4805

NORTHSIDE LOT
BUILD your future home on this high and dry corner lot facing Hawthorne. Recently surveyed.
**Mrs. L. G. Gilliland**
REALTOR DIAL FA 2-8551 OR FA 2-3770

(Buy Good Earth)
Your Best Investment
H. M. McGuire's Highland Park
Dial ARTHUR L. VATTER FA 2-5908

### (80) Wanted Real Estate

WANTED to buy: From 1 to 4 or 5 acres with livable house in the vicinity Hwy. 80, W.M. Ark. Rd. or White's Ferry Rd. From 4 to 8 miles from new bridge. What have you. Phone FA 3-1679.

**WANTED IMMEDIATELY**
3 BEDROOM, 2 bath older brick home in the neighborhood of Milton, Island Drive, Fairview, Country Club Road. Under $30,000. Write Box 513, c-o News-Star.

### (81) Real Estate Brokers

LISTINGS APPRECIATED
H. AUSTIN MILLER
FA 2-5509

## REAL ESTATE SERVICES

### (82) Real Estate Loans

**WANTED**
A LOT of little real estate loans $325 to $2500 on improved or vacant property anywhere in Ouachita or surrounding Parishes. Payments you can afford.
Dennis Finance Co., Inc.
500 Walnut St. FA 5-2367

INVEST IN A HOME
F.H.A. — GI LOANS
Blaylock Investment Corp.
2001 Royal Ave. FA 5-6381

### (84) Home Improvements

REMODEL, REPAIR, RE-ROOF
USREY LUMBER CO.
FA 2-7704 LONG TERMS FA 2-7853

DUPONT'S NEW LUCITE WALL PAINT NOW AVAILABLE AT
J. B. McCoy Lbr. Co.
901 South Grand FA 3-5194

WE SPECIALIZE IN PLUMBING
Heating and Air Conditioning
McNEELY PLUMBING CO.
2500 Cypress, W. M. FA 2-6464

DON'T WAIT till spring! Let me re-roof now before spring rains set in.
C. O. Boyd, Contr. FA 3-3772

STOP! See me first for all those repair needs. Satisfaction guaranteed.
RALPH ERWIN
Bonded and Insured
112 Maridale, W. M. FA 3-1963

WHY WAIT . . . Add that Family Room Now. FREE ESTIMATES.
Kitchen's Construction
3705 Lee Ave. FA 2-4592

New Lucite Paint available at
Keystone Paint & Decorating
413, 415 N. 3rd St. FA 2-3077

DEAL'S HOUSE OF LIGHT
See Us For Quality Materials
AT TRUE WHOLESALE PRICES
Forsythe Shopping Center FA 5-8600

### (85) Building & Contracting

BETTER HOMES FOR LESS MONEY
Antley Building Inc.
402 Sheridan FA 5-8419

J. S. JAMES CONST. CO.
Builders of Quality Homes
FA 3-2364, FA 2-6956

For A Quality Built Home See
FRANK CONST. CO.
Ridgecrest Sub., W.M. FA 5-9326

CAN'T FIND WHAT YOU WANT?
LET US BUILD FOR YOU!
Sanders Building Mart
Will Help You With Your Planning, Construction, Financing
Old Natchitoches Rd. W.M. FA 2-1444

LET US BUILD your IDEAS into a home. Complete building service. FHA or local financing. Lots available. Free estimates.
J. E. Hart & Son, FA 2-2895

Complete Home Building Service
Choice Residential Lots
PLANS — FINANCING
Hill Lumber & Supply Co.
Louisville at 17th FA 2-3124

REMODEL, REPAIR or Add a room. No Money Down, 36 Months to Pay.
FREE ESTIMATES
**J. C. STEELE**
LUMBER COMPANY, INC.
907 Coleman, W. M. FA 2-4467

Now Building In
Westwood and Town & Country
Monroe Custom Builders
FA 2-0087 Joe Ledoux

Wilcoxon's Sheet Metal Work
512 McCASTLE ST. W.M. FA 3-8798
COMMERCIAL Residential central heating, air conditioning, ventilation, blow pipe, gutters, metal flashing, metal decking, welding.

"A Dollar And A Deed Is All You Need"
MODERN HOMES CONST.
3601 DeSiard FA 2-1601

HERCULES
ROOF TRUSSES
BY EASON — FA 3-3151

## CLASSIFIED DISPLAY


**FIX-UP YOUR HOME NOW!**

Additions
Bedrooms
Garages
Roofing
Carports

Baths
Dens
Patios
Siding
Floors

Painting
Screening
Kitchens
New Homes
Porches

ALUMINUM WEATHER BOARDING
GENERAL REMODELING
**HANK'S HOME REMODELING**
DAYS FA 5-8639 NIGHTS FA 5-2636

**DISCOUNT 3½%**
And Up
Prompt Service!
Trained and experienced in every phase of property buying, selling and financing!
**Blaylock**
Investment Corporation
2001 Royal Ave. FA 5-6381
John Pierpont - Mgr.
BUY A HOME NEAR A SCHOOL
MORTGAGE BANKERS ASSOCIATION OF AMERICA MBA

**ROOFING**
Is Our Business
SEARS ROEBUCK AND CO
Guaranteed Roofing
**INSTALLED**
NO MONEY DOWN
Phone FA 5-1441
For A
*FREE ESTIMATE*
No Obligation to Buy!
Written Guarantee
If roof leak should develop because of any defect in roofing shingle or workmanship within guarantee period, we will repair or replace, at our option, free of CHARGE.

IF YOU ARE SHOPPING FOR A HOME, HERE IS
**BIG NEWS**
YOU'LL FIND . . .
Quality Construction
In Each One Of These
A. Lee Booth
**HOMES**

KENTWOOD DRIVE. Northside, Monroe. Near Lexington School. 3 bedroom brick and family room. 2 full baths, each side with dressing table. Glass sliding door leads to patio. Air conditioned. This gracious home flawless in design and construction. We'll gladly show it today!

DICK TAYLOR. Near Lida Benton School. New 3 bedroom brick. Truly designed for family living. Built in oven and range, many more features that will add to your comfort and convenience

EGAN ST. Southside. For the budget wise! New 2 bedroom home now under construction. Buy now and choose your own color scheme. Monthly payments only $55.00. Like to see more? Call today.

WEST MONROE. Near Kiroli School. 3 bedroom brick home. Built in oven and range. "Mom" will love the convenience of this modern kitchen. We invite your inspection today.

LET'S TALK TERMS! THEY'RE EASY!
Other Homes available or will build for you in
- Rayville
- Bernice
- Vidalia
- Tallulah
- Arcadia
- Delhi
- Jena
- Ferriday
- Jonesville
- Monroe
- Columbia
- W.M.
- St. Joseph

**A. LEE BOOTH**
CONSTRUCTION CO.
CALL FA 5-3231 - FA 2-6898 - FA 3-0689

**Jim Walter Homes** CORPORATION Announces...

**MULTI-STAGE PRE-FINISHED HOMES**

ARE NOW AVAILABLE ON **LONG TERM FINANCING**
WITH NEW **LOWER MONTHLY PAYMENTS**

Yes! The world's largest shell home builder will now do the inside finishing of your new Jim Walter home up to almost any stage of completion you desire. Also, Jim Walter will now finance everything, even installation costs, on a special new long-term plan that reduces your monthly payments as much as 30%.

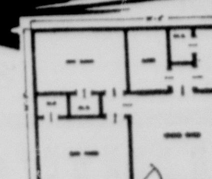

THE 3 BEDROOM LANIER
AS LOW AS $32.60 Per Month

DON'T ACCEPT SUB-STANDARD IMITATIONS! NOW YOU CAN GET WORLD-FAMOUS JIM WALTER QUALITY IN A MULTI-STAGE PRE-FINISHED HOME!

**ONLY $10 DOWN**
Custom Built On Your Lot Anywhere!

- NOW AVAILABLE: Sheetrock, wiring, bathroom fixtures, and all other inside finish materials; either installed or just supplied.
- NOW AVAILABLE: A wide range of money-saving package plans, plus, optional stages of interior finishing.
- NOW AVAILABLE: Up to 30% reduction on your monthly payment. Choose the terms that best fit your budget.
- NOW AVAILABLE: Over 50 beautiful models of ready-to-finish homes. Or, we will build entirely from your plans.
- NOW AVAILABLE: Unquestionably the greatest home values in America today! Jim Walter's 1962 offer can't be beat.

WRITE TODAY FOR FREE BROCHURE

JIM WALTER HOMES, CORPORATION
☐ Please have representative call
☐ I own my lot
Send me, without cost or obligation, the colorful, Free Brochure showing many of the beautiful Jim Walter Homes.
NAME ____
ADDRESS ____
CITY, STATE ____
If rural route please attach directions.

**Jim Walter Homes** CORPORATION
JIM WALTER CORPORATION IS THE WORLD'S LARGEST BUILDER OF SHELL HOMES!

2004 Louisville Avenue
Phone: FA 5-4664 COLLECT
P.O. Box 2552 MONROE, LOUISIANA

Highway 15—Next to City Hall
Phone: 6371 COLLECT
WINNSBORO, LOUISIANA

2600 MacArthur Drive
(U.S. Hwy. 71) Next to Putt-Putt Golf Course
Phone: HI-5-3644 COLLECT
P.O. BOX 4157 ALEXANDRIA LA.

2201 N. West Ave.
Next to Bishop Bros. DeSoto—Plymouth
Phone: UN 2-4921 COLLECT
P.O. BOX 1285
EL DORADO, ARK.

100 Cedar Street
Next To A&W Root Beer Stand
Phone: FO 4-3032
CROSSETT, ARKANSAS

727 East Church St.
(Monticello Hwy. 4 East)
3 Blocks West of Warren Presbyterian Church
Phone: CA 6-2531 COLLECT
P.O. Box 101
WARREN, ARKANSAS

Highway 61 North
Phone: 2-2442 COLLECT
Rt. 5 Box 67 NATCHEZ, MISS.